The Liturgy of the Hours

Volume 6

Easter

Lauds, Daytime Prayer, Vespers

Nothing is to be preferred to the Work of God.
Rule of Benedict 43:3

Conception Abbey
Conception, Missouri

2012

Excerpts from *The Liturgy of the Hours*: Antiphons, Responsories. Copyright © 1970, 1973, 1975, International Committee on English in the Liturgy, Inc. All rights reserved.

Excerpts from *Thesaurus Liturgiae Horarum Monasticae*: Antiphons. Copyright © 1977 Secretariat of the Abbot Primate of the Order of St. Benedict, Sant'Anselmo, Rome, Italy.

The Revised Grail Psalms Copyright © 2010, Conception Abbey/The Grail, admin. by GIA Publications, Inc., www.giamusic.com. All rights reserved.

Biblical Canticles Copyright © 2010, Conception Abbey, admin. by GIA Publications, Inc., www.giamusic.com. All rights reserved.

Texts of the scriptural citations are reproduced with permission from *The New American Bible*, Copyright © 1970 and *The Revised New American Bible with Revised New Testament,* Copyright © 1986, by the Confraternity of Christian Doctrine, Washington, D.C. All rights reserved.

Art on pages 11, 15, 23, 27, 29, 32, 35, 43, 55, 60, 66, 75, 82, 84, 92, 95, 101, 107, 125, 127, 131, 136, 139, 145, 151, 158, 167, 177, 180, 181, 187, 189, 201, 203, 213, 240, 248, 263, 268, 284, 289, 297, 306, 316, 323, 331, 336, 337, 345, 351, 366, 384, 386, 391, 393, 426, 427 and 448 Klosterneuburg, Vienna. Special collections of Conception Abbey and Seminary Library.

Texts have been adapted for musical purposes.

Music acknowledgments on pages 448 ff.

Copyright © 2012, Conception Abbey, Conception, Missouri.

Table of Contents

Week I

Sunday I Vespers I 12
Sunday I Lauds 24
Sunday I Daytime Prayer 36
Sunday I Vespers II 40
Monday I Lauds 53
Monday I Daytime Prayer 61
Monday I Vespers 67
Tuesday I Lauds 76
Tuesday I Daytime Prayer 85
Tuesday I Vespers 90
Wednesday I Lauds 99
Wednesday I Daytime Prayer 108
Wednesday I Vespers 113
Thursday I Lauds 123
Thursday I Daytime Prayer 132
Thursday I Vespers 137
Friday I Lauds 146
Friday I Daytime Prayer 154
Friday I Vespers 159
Saturday I Lauds 168
Saturday I Daytime Prayer 175

Week II

Sunday II Vespers I 182
Sunday II Lauds 193
Sunday II Daytime Prayer 205
Sunday II Vespers II 209
Monday II Lauds 221
Monday II Daytime Prayer 229
Monday II Vespers 233
Tuesday II Lauds 241
Tuesday II Daytime Prayer 249
Tuesday II Vespers 253
Wednesday II Lauds 261
Wednesday II Daytime Prayer 269
Wednesday II Vespers 273
Thursday II Lauds 282

Thursday II Daytime Prayer 290
Thursday II Vespers 294
Friday II Lauds 302
Friday II Daytime Prayer 310
Friday II Vespers 314
Saturday II Lauds 324
Saturday II Daytime Prayer 332

Propers of the Season

Canticle Antiphons Week II 338
Canticle Antiphons Week III 340
Canticle Antiphons Week IV 344
Canticle Antiphons Week V 348
Canticle Antiphons Week VI 352
Ascension at Vespers I 359
Ascension at Lauds 367
Ascension at Daytime Prayer 374
Ascension at Vespers II 379
Hymns for Ascensiontide 387-388
Canticle Antiphons Week VII 389
Pentecost at Vespers I 399
Pentecost at Lauds 406
Pentecost at Daytime Prayer 414
Pentecost at Vespers II 419

Commons

Hymns for Common of Apostles 428-429
Hymns for Common of Martyrs 430-431
Hymns for Common of Pastors 432-433
Hymns for Common of Doctors 434-435
Hymns for Common of Monks and Nuns 436-437

Appendix

Psalm Tones 438
Index 443
Acknowledgments 448

CONGREGATIO DE CULTU DIVINO
ET DISCIPLINA SACRAMENTORUM

Prot. 1178/08/L

MONASTERII DOMINAE NOSTRAE
AB IMMACOLATA CONCEPTIONE

Instante Reverendissimo Domino Gregorio Polan, Abbate monasterii Dominae Nostrae ab Immacolata Conceptione, loco v.d. Conception, litteris 15 die Settembris anno 2008 datis, vigore facultatum huic Congregationi a Summo Pontifice BENEDICTO XVI tributarum, perlibenter concedimus, ut peculiaris distributio Psalterii liturgici, prout in adiecto exstat esemplari, in celebratione Liturgiae Horarum in eodem monasterio donec aliter provideatur adhiberi potest.

Contrariis quibuslibet minime obstantibus

Ex aedibus Congregationis de Cultu Divino et Disciplina Sacramentorum, die 15 Decembris 2008.

+ Antonius, Card. Cañizares

(Antonius Card. Cañizares Llovera)

Praefectus

+ Albertus Malcolmus Ranjith

(✠ Albertus Malcolmus Ranjith)

Archiepiscopus a Secretis

Cursus of Psalms and Canticles for the Liturgy of the Hours

	SUNDAY		MONDAY		TUESDAY	
	Wk I	Wk II	Wk I	Wk II	Wk I	Wk II
Invit	Ps 95	Ps 95	Ps 29	Ps 29	Ps 100	Ps 100
VIGILS	Ps 1 Ps 2 Ps 23 Ps 76 Ps 103a Ps 103b OT Canticles	Ps 34 Ps 66a Ps 66b Ps 104a Ps 104b Ps 104c	Ps 3 Ps 9 Ps 10 Ps 31a Ps 31b Ps 31c	Ps 37a Ps 37b Ps 37c Ps 52 Ps 71a Ps 71b	Ps 40 Ps 44a Ps 44b Ps 59a Ps 59b Ps 60	Ps 74a Ps 74b Ps 79 Ps 83 Ps 102a Ps 102b
LAUDS	Ps 63 Canticles of Dan Ps 93 Ps 149	Ps 118 Ps 148 Ps 150	Ps 5 Ps 19a Ps 19b	Ps 77 Ps 87 Ps 96	Ps 42 Ps 43 Ps 30	Ps 84 Ps 85 Ps 97
DAY PRAYER	Ps 119 Ps 120 Ps 121 Ps 123	(vv 1-8) (vv 9-16) (vv17-24)	Ps 119 Ps 26 (vv 25-32) Ps 28 (vv 33-40) Ps 39 (vv 41-48)		Ps 119 Ps 38a (vv 49-56) Ps 38b (vv 57-64) Ps 53 (vv 65-72)	
VESPERS	Ps 110 Ps 111 Ps 112 Canticle from Revelation	Ps 110 Ps 113 Ps 114	Ps 11 Ps 15 Ps 20 Ps 21	Ps 122 Ps 125 Ps 126 Ps 127	Ps 27a Ps 27b Ps 33a Ps 33b	Ps 128 Ps 131 Ps 132 Ps 133
COMPLINE	Ps 91	Ps 91	Ps 4 Ps 134	Ps 4 Ps 134	Ps 91	Ps 91

The Benedictine Monks of Conception Abbey

WEDNESDAY		THURSDAY		FRIDAY		SATURDAY	
Wk I	Wk II	Wk I	Wk II	Wk I	Wk II	Wk I	Wk II
Ps 24	Ps 24	Ps 100	Ps 100	Ps 67	Ps 67	Ps 46	Ps 46
Ps 17	Ps 50	Ps 6	Ps 12	Ps 22a	Ps 35a	Ps 68a	Ps 56
Ps 25a	Ps 73a	Ps 7a	Ps 13	Ps 22b	Ps 35b	Ps 68b	Ps 94a
Ps 25b	Ps 73b	Ps 7b	Ps 14	Ps 22c	Ps 35c	Ps 68c	Ps 94b
Ps 105a	Ps 106a	Ps 18a	Ps 78a	Ps 69a	Ps 107a	Ps 89a	Ps 109a
Ps 105b	Ps 106b	Ps 18b	Ps 78b	Ps 69b	Ps 107b	Ps 89b	Ps 109b
Ps 105c	Ps 106c	Ps 18c	Ps 78c	Ps 69c	Ps 107c	Ps 89c	Ps 140
			Ps 78d				
Ps 36	Ps 90	Ps 57	Ps 101	Ps 51	Ps 51	Ps 65a	Ps 92
Ps 47	Ps 98	Ps 80	Ps 143	Ps 117	Ps 108	Ps 65b	Ps 135a
Ps 48	Ps 99	Ps 81	Ps 147a	Ps 146	Ps 147b	Ps 8	Ps 135b
	Ps 119		Ps 119		Ps 119		Ps 119
Ps 54 (vv 73-80)		Ps 58 (vv 97-104)		Ps 70 (vv 129-136)		Ps 86a (vv 153-160)	
Ps 55a (vv 81-88)		Ps 61 (vv 113-120)		Ps 75 (vv 137-144)		Ps 86b (vv 161-168)	
Ps 55b (vv 89-96)		Ps 64 (vv 121-128)		Ps 82 (vv 145-152)		Ps 88 (vv 169-176)	
Ps 32	Ps 136a	Ps 49a	Ps 144a	Ps 41	Ps 115	Ps 141	Ps 141
Ps 45a	Ps 136b	Ps 49b	Ps 144b	Ps 124	Ps 116a	Ps 142	Ps 116b
Ps 45b	Ps 137	Ps 72a	Ps 145a	Ps 129	Ps 139a	Ps 119	Ps 16
Ps 62	Ps 138	Ps 72b	Ps 145b	Ps 130	Ps 139b	(vv 105-112)	
						Cant. Philippians	
Ps 91	Ps 91	Ps 4	Ps 4	Ps 91	Ps 91	Ps 4	Ps 4
		Ps 134	Ps 134			Ps 134	Ps 134

LITURGICAL CALENDAR, CONCEPTION ABBEY

APRIL

7.	John Baptist de la Salle, priest	Memorial*	Pastors
11.	Stanislaus, bishop, martyr	Memorial*	Martyrs
21.	Anselm, bishop, doctor	Memorial*	Doctors
25.	Mark, Evangelist	Feast	Evangelists
29.	Catherine of Siena, virgin, doctor	Memorial*	Doctors

MAY

2.	Athanasius, bishop, doctor	Memorial*	Doctors
3.	Philip and James, Apostles	Feast	Apostles
10.	Dedication of the Abbey Basilica	Solemnity	
11.	Odo, Maiol, Odilo, Hugh, Peter the Venerable, abbots†	Memorial	Monks & Nuns
14.	Matthias, Apostle	Feast	Apostles
15.	Pachomius, abbot†	Memorial	Monks & Nuns
25.	Bede the Venerable, priest, doctor	Memorial	Doctors
26.	Philip Neri	Memorial	Pastors
31.	The Visitation of the Blessed Virgin Mary	Feast	BVM

JUNE

1.	Justin, martyr	Memorial	Martyrs
3.	Charles Lwanga and Companions, martyrs	Memorial	Martyrs
5.	Boniface, bishop, martyr	Memorial	Pastors
11.	Barnabas, Apostle	Memorial	Apostles

†*From Monastic Supplement to the Roman Calendar*

**The masses of memorials and optional memorials are not celebrated during the Easter octave. However, it is optional to use the prayer of the memorial or optional memorial as the prayer at Lauds and Vespers and as the opening prayer at the Eucharist.*

Notation for the Liturgy of the Hours

1. *Black note*: the smallest rhythmic pulse of chant.

2. *Horizontal episema*: a tenuto line above a note which calls for a very slight prolongation according to the demands of the text, but not a doubling of that note.

3. *White note:* double the value of the black note.

4. , *Comma:* indicates a catch breath which is to be taken off the value of the preceding note.

5. *Quarter bar:* similar to a comma in grammar, indicates a slight lengthening of the previous note and a bit of a retard but with no break in the forward movement of the melody.

6. *Half bar:* similar to the semi-colon in grammar, indicates a retardation and slight break in the sound for the sake of an appropriate breath.

7. *Full bar:* similar to a period in grammar, indicates a retardation and significant break in the sound.

8. *Double bar:* has two usages. The first indicates the conclusion of a major section of the music or the ending of the piece. It is preceded by a retardation of the final notes and the last note is prolonged. The second represents a change of persons at interior cadences of a piece (e.g. cantor/choir) and does not necessarily imply a retard.

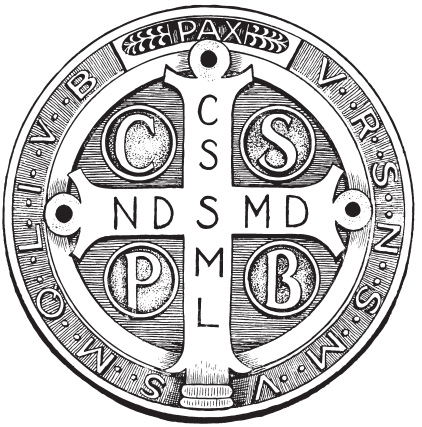
PAX
C
S
ND S MD
M
L
P
B

The Two-Week Psalter

Week I

Sunday I at First Vespers

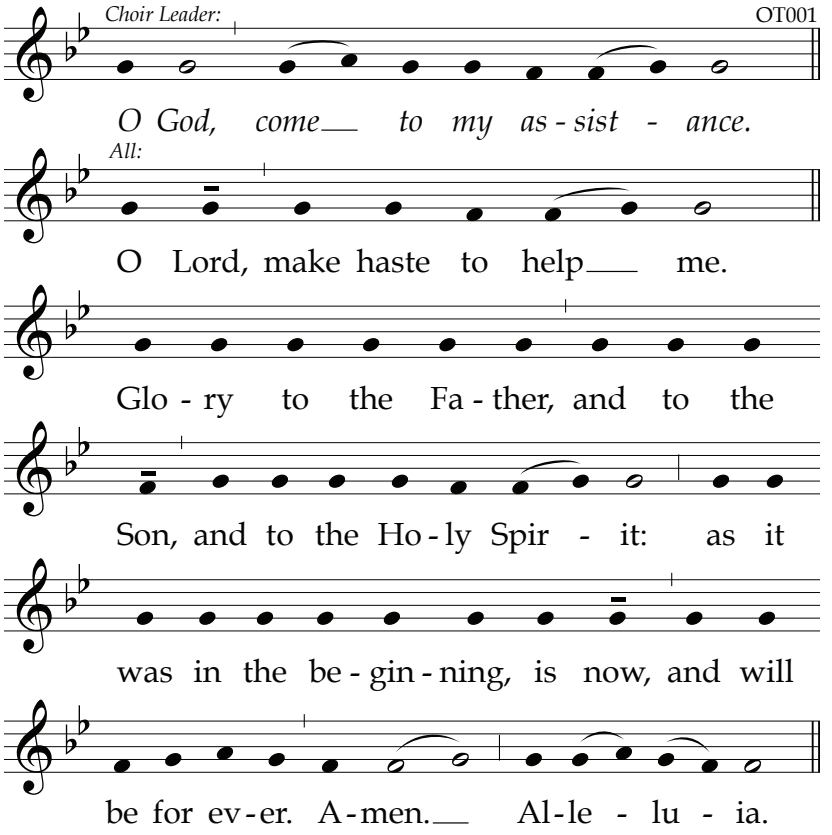

HYMN

For Ascension Vespers Hymn, see page 387

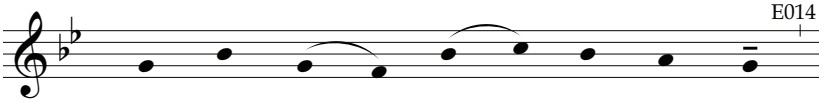

(8) 1. *At the Lamb's high feast we sing*
2. Praise we him whose love di - vine
3. Where the pas - chal blood is poured,
4. Praise we Christ whose blood was shed,
5. Might - y vic - tim from on high,
6. God the Fa - ther let us sing,

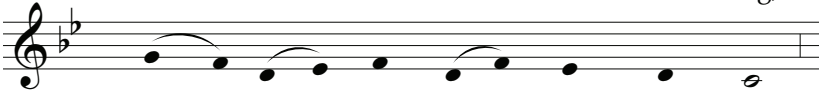

1. Praise to our vic - to - rious King
2. Gives the guests his blood for wine,
3. Death's dark an - gel sheathes his sword;
4. Pas - chal vic - tim, pas - chal bread;
5. Pow'rs of hell be - neath you lie;
6. God the Son, our ris - en King;

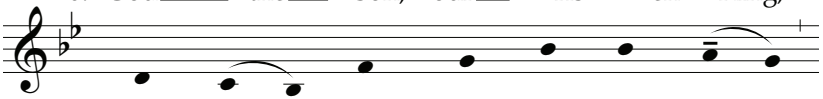

1. Who has washed us in the tide
2. Gives his bod - y for the feast:
3. Is - rael's hosts tri - um - phant go
4. With sin - cer - i - ty and love
5. Death is con - quered in the fight;
6. E - qual - ly let us a - dore

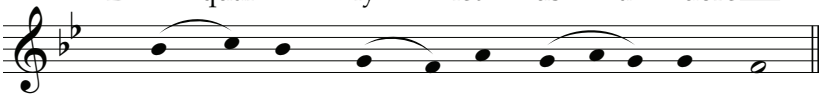

1. Flow - ing from his pier - ced side.
2. Love the vic - tim, love the priest.
3. Through the wave that drowns the foe.
4. Eat we man - na from a - bove.
5. You have brought us life and light.
6. God the Spir - it ev - er - more.

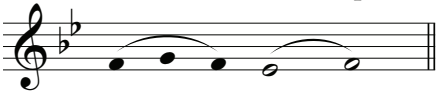

A - men.

PSALM 141 (140)

Evening Offering of Incense

An angel stood before the face of God, thurible in hand. The fragrant incense soaring aloft was the prayer of God's people on earth. Rv 8:3-4

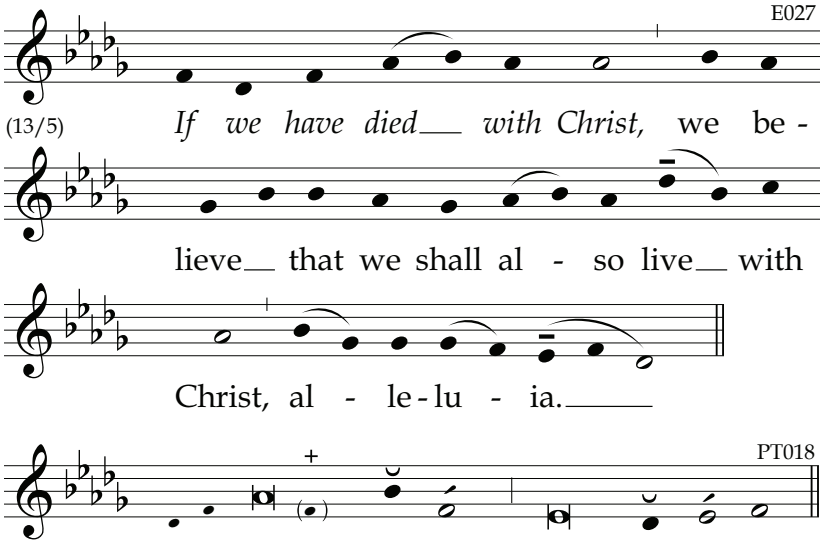

1 *I have cálled to you, LÓRD; hásten to* ***hélp*** *me!* *
Héar my vóice when I crý to **yóu**.

2 Let my práyer be accépted as íncense be**fóre** you, *
the ráising of my hánds like an évening ob**lá**tion.

3 Sét, O LÓRD, a guárd on my **móuth**; *
keep wátch at the dóor of my **líps**!

4 Do not túrn my héart to thíngs that are évil, +
to wícked déeds with thóse who are **sín**ners. *
Néver allów me to sháre in their **féast**ing.

5 If a góod man stríkes me it is kíndness; +
but let the óil of the wícked not anóint my **héad**. *
Let my práyer be éver agáinst their **má**lice.

6 If they fáll into the mérciless hánds of their **júdg**es, *
thév will grásp how kínd are my **wórds**.
7 As clóds of éarth plowed úp on the **gróund**, *
so their bónes were stréwn at the móuth of the **gráve**.

8 To you my éyes are túrned, O LÓRD, my **Lórd**. *
In yóu I take réfuge; spáre my **sóul**!
9 From the tráp they have láid for me, kéep me **sáfe**; *
kéep me from the snáres of thóse who do **é**vil.
10 Let the wícked togéther fáll into their **tráps**, *
while Í pursúe my wáy un**hármed**.

Glory...

PSALM 142 (141)
Bring My Soul Out of Prison

So the soldiers went and made the sepulcher secure,
putting seals on the stone and mounting a guard. Mt 27:66

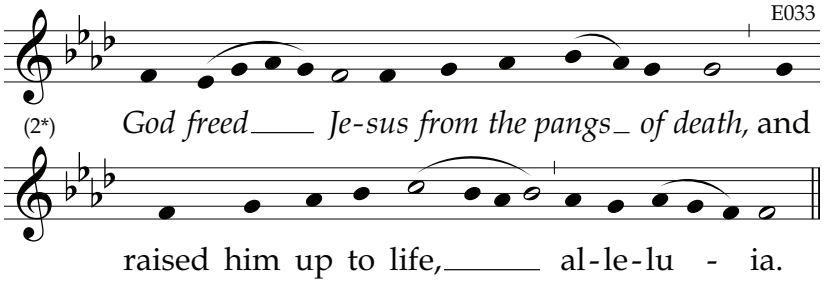

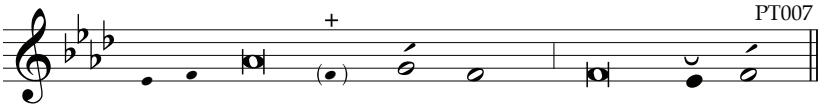

2 *With all my vóice I crý to the* ***L****ÓRD;* *
with all my vóice I entréat the **L**ÓRD.
3 I póur out my tróuble be**fóre** him; *
I téll him áll my dis**tréss**
4 While my spírit fáints with**ín** me. *
But yóu, O Lórd, know my **páth**.
On the wáy where Í shall **wálk**, *
they have hídden a snáre to en**tráp** me.
5 Lóok on my right hánd and **sée**: *
there is nó one who páys me **héed**.
No escápe remains ópen to **mé**; *
nó one cáres for my **sóul**.

6 To yóu I crý, O LÓRD. +
I have sáid, "Yóu are my **réf**uge, *
my pórtion in the lánd of the **lív**ing."
7 Lísten, thén, to my **crý**, *
for Í am brought dówn very **lów**.
Réscue me from thóse who pur**súe** me, *
for théy are strónger than **Í**.
8 Bríng my sóul out of **prís**on, *
and Í shall give thánks to your **náme**.
Aróund me the júst will as**sém**ble, *
becáuse of your góodness to **mé**.

Glory...

PSALM 119 (118):105-112

Nun

This is my commandment: that you love one another. Jn 15:12

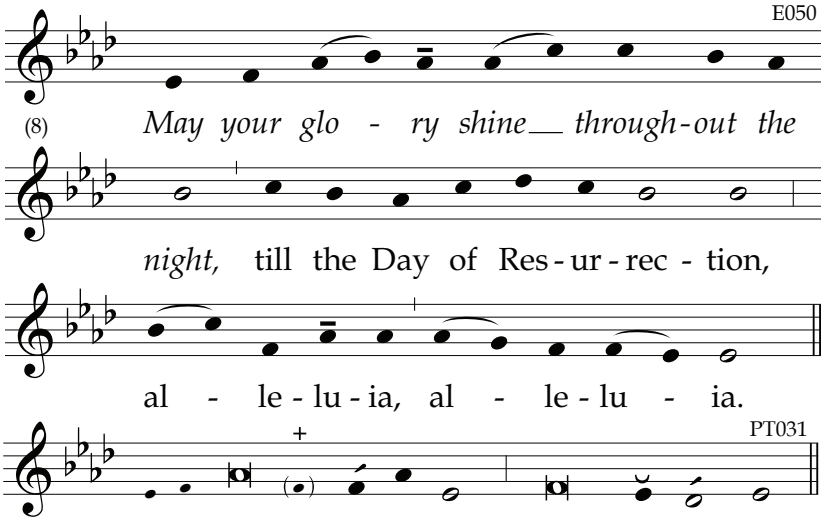

105 *Your wórd is a lámp for my **féet**, **
and a líght for my **páth**.
106 I have swórn an óath and af**fírmed** it, *
to obéy your just **júdg**ments.
107 I am déeply afflícted, O **LÓRD**; *
by your wórd, give me **lífe**.
108 Accépt, LORD, my fréely offered **hóm**age, *
and téach me your de**crées**.
109 My lífe is in my hánds at all **tímes**; *
I do nót forget your **láw**.
110 For me the wícked have sét a **snáre**; *
yet I do not stráy from your **pré**cepts.
111 Your decrées are my héritage for**évr**, *
the jóy of my **héart**.
112 I inclíne my heart to cárry out your **stát**utes *
foréver, to the **énd**.

Glory...

PHILIPPIANS 2:6-11

Christ, God's Holy Servant

They took him down from the tree and placed him in a tomb.
But God raised him from the dead. Acts 13:29-30

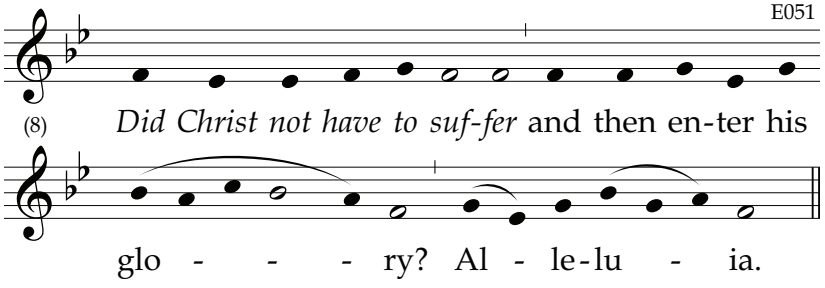

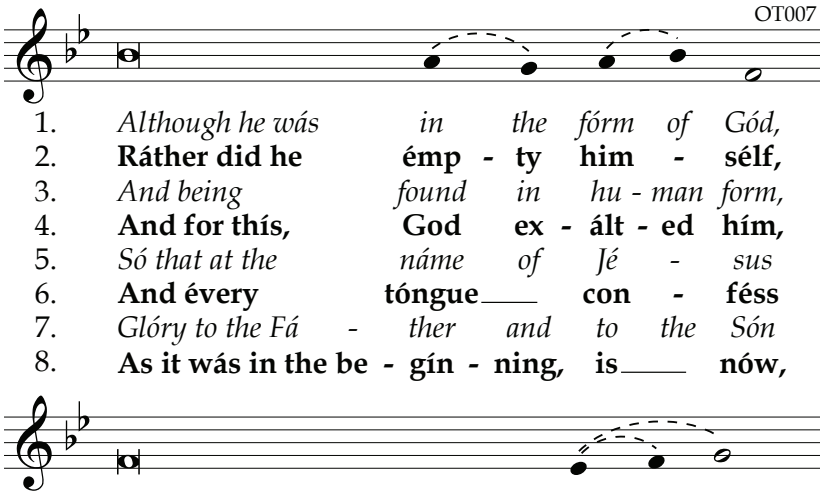

1. *he did not regárd eqúality with Gód*
2. **táking on the fórm of a sláve**
3. *he húmbled himsélf, obedient unto déath,*
4. **and bestówed upon hím the náme**
5. *évery knée shall bénd in the héav - ens,*
6. **that Jésus Chríst is Lórd,**
7. [ ]
8. [ ]

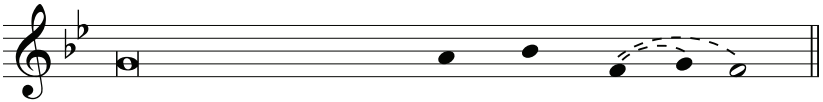

1. *sómething to whích he would lay cláim.*
2. **being máde in hu - man líke - ness.**
3. *déath up - - - ón a cróss.*
4. **that is abóve every óth - er náme.**
5. *on the earth, and in the world be - low,*
6. **to the glóry of Gód the Fá - ther.**
7. *ánd to the Hó - ly Spír - it:*
8. **and will bé for év - er. A - mén.**

EASTER

V. *The Lórd has trúly rísen, / allelúia.*
R. He has appéared to Símon, / allelúia.

ASCENSION

V. *Kíngdoms of the éarth, síng to Gód, / allelúia.*
R. Práise the Lórd who rídes upon the héavens, / allelúia.

READING

EASTER RESPONSORY

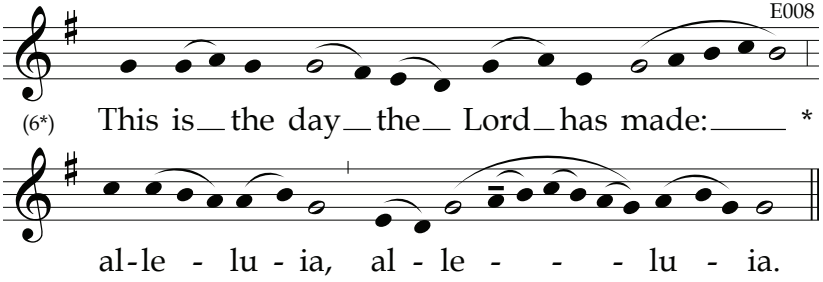

The Lord has conquered death and set us free, **alleluia…**
***Glory…*. This is the day...**

ASCENSION RESPONSORY

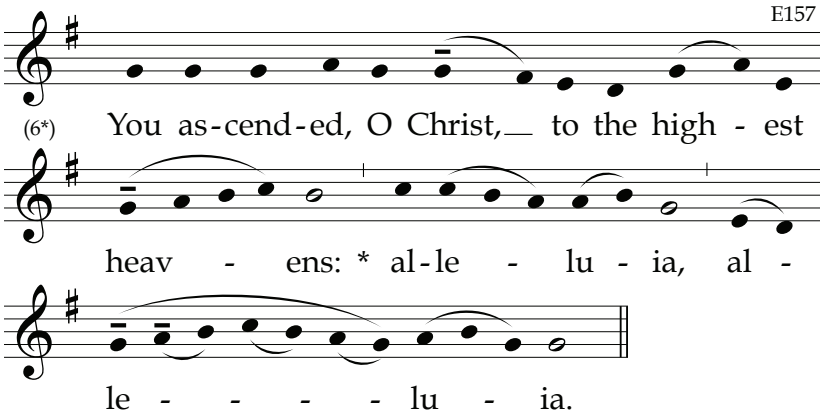

You have gone up on high, and have taken captivity captive: **alleluia…**
Glory…. **You ascended...**

ASCENSION

The Canticle Antiphon, Intercessions and conclusion are to be found in the Proper of Seasons.

CANTICLE OF MARY [Luke 1:46-55]

"Blessed are you who trusted that what was spoken to you by the Lord would be fulfilled." (Luke 1:45) And Mary said:

The **antiphon** *for the Canticle of Mary is proper for each Sunday of the Easter season. Refer to the number board to locate the specific page.*

4 *My soul procláims the gréatness of the* ***Lórd****,*
and my spírit exúlts in God my ***Sávi****or,*
For he has lóoked upon his hándmaid in her **lów**liness;
henceforth all áges will cáll me **blés**sed.

4 For the Almíghty has done gréat things for **mé**.
And hóly ís his **náme**.
His loving mércy is from áge to **áge**
for thóse who **féar** him.

6 He has made knówn the stréngth of his **árm**,
and has scáttered the próud of **héart**.
He has put dówn the míghty from their **thrónes**
and has exálted thóse who are **lów**ly.
He has fílled the húngry with **góod** things,
and has sént the rích away **émp**ty.

4 He has álways helped Ísrael his **sér**vant,
míndful of his lóving **mér**cy,
Éven as he prómised our **fá**thers,
to Ábraham and hís descéndants for**év**er.

Glory...

INTERCESSIONS

Let us invoke the Risen Christ, our advocate before the Father.

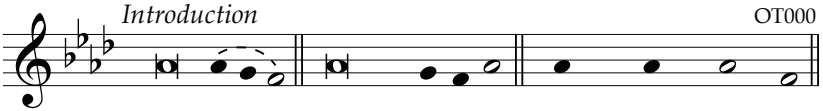

Petition... Lord, have mer-cy.
Christ, have mer-cy.
Lord, have mer-cy.

*Pour forth your Spirit upon all who acknowledge **your** dominion:*
Lord...
*Build up your Church in a commun**ion** of love:* **Christ...**
Raise up to new life all who have hoped **in** your promise:
Lord...
*May the divine assistance remain al**ways** with us:*
And with our absent brethren.

OUR FATHER

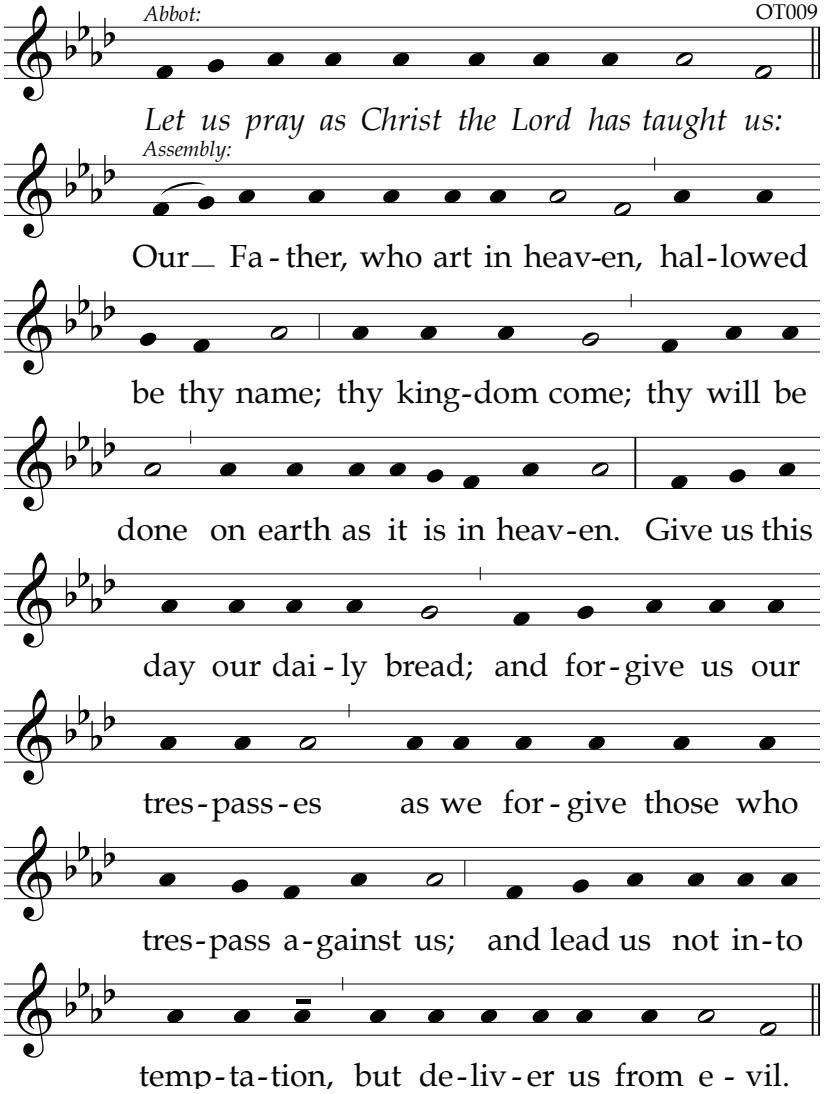
Abbot:
OT009
Let us pray as Christ the Lord has taught us:
Assembly:
Our Fa - ther, who art in heav-en, hal - lowed
be thy name; thy king-dom come; thy will be
done on earth as it is in heav-en. Give us this
day our dai - ly bread; and for - give us our
tres - pass - es as we for - give those who
tres - pass a - gainst us; and lead us not in - to
temp - ta - tion, but de - liv - er us from e - vil.

ORATION

Let us bless the Lord.
Thanks be to God.

BLESSING

Sunday I at Lauds

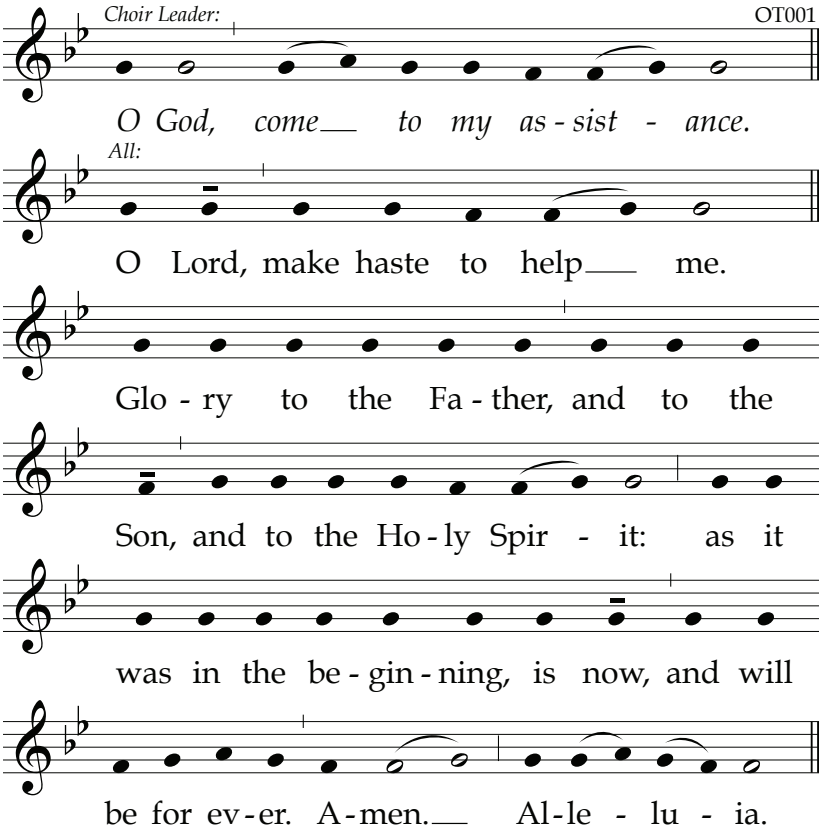

HYMN

For Ascension Lauds Hymn, see page 388

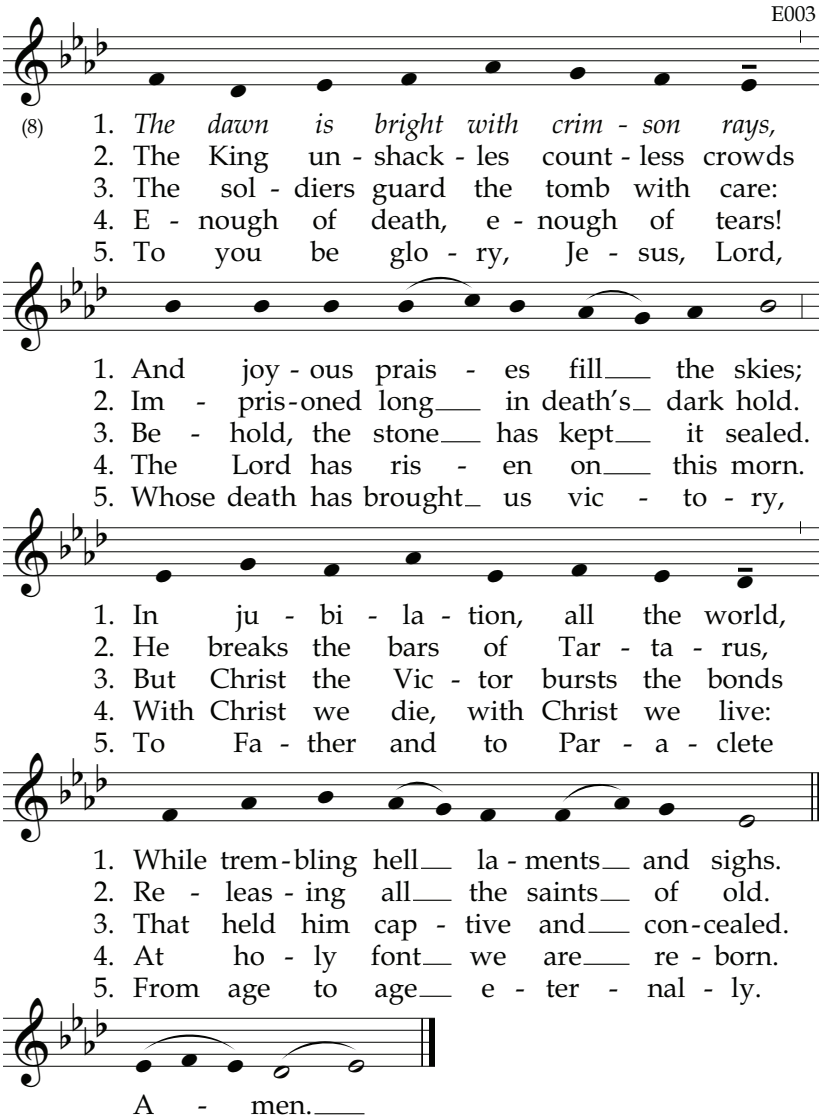

PSALM 63 (62)
Athirst for God

I consider everything as a loss because of the supreme good of knowing Christ Jesus my Lord. Phil 3:8

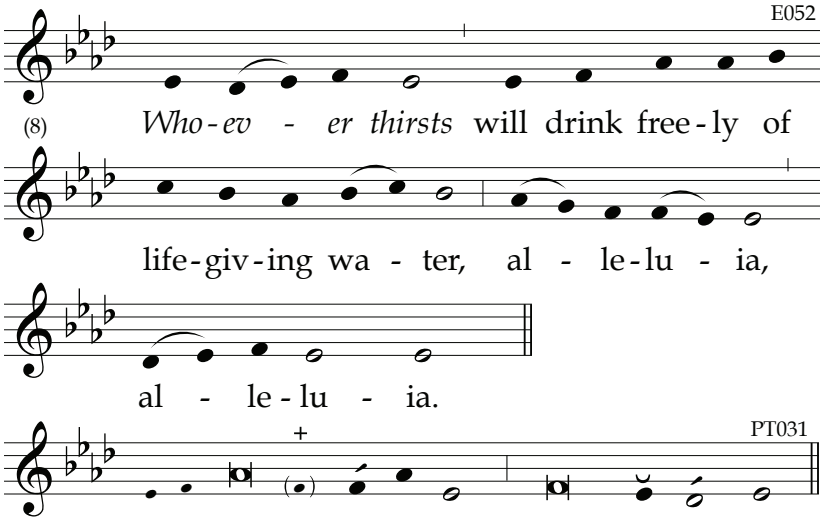

2 *O Gód, you are my Gód; at dawn I* ***séek*** *you; **
for yóu my sóul is **thírst**ing.
For yóu my flésh is **pín**ing, *
like a drý, weary lánd without **wá**ter.
3 I have cóme before yóu in the **sánc**tuary, *
to behóld your stréngth and your **glór**y.

4 Your loving mércy is bétter than **lífe**; *
my líps will spéak your **práise**.
5 I will bléss you áll my **lífe**; *
in your náme I will líft up my **hánds**.
6 My sóul shall be fílled as with a **bán**quet; *
with joyful líps, my móuth shall **práise** you.

7 When I remémber you upón my **béd**, *
I muse on yóu through the wátches of the **níght**.

8 For yóu have béen my **stréngth**; *
in the shádow of your wíngs I re**jóice**.
9 My sóul clings fást to **yóu**; *
yóur right hánd up**hólds** me.

10 Those who séek to destróy my **lífe** *
shall go dówn to the dépths of the **éarth**.
11 Pút to the pówer of the **swórd**, *
they shall be léft as préy for the **jáck**als.
12 But the kíng shall rejóice in Gód; +
all that swéar by hím shall ex**últ**, *
for the móuth of líars shall be **sí**lenced.

Glory...

DANIEL 3:57-88, 56
Bless the Lord, All Creation

All you servants of the Lord, sing praise to him. Rv 19:5

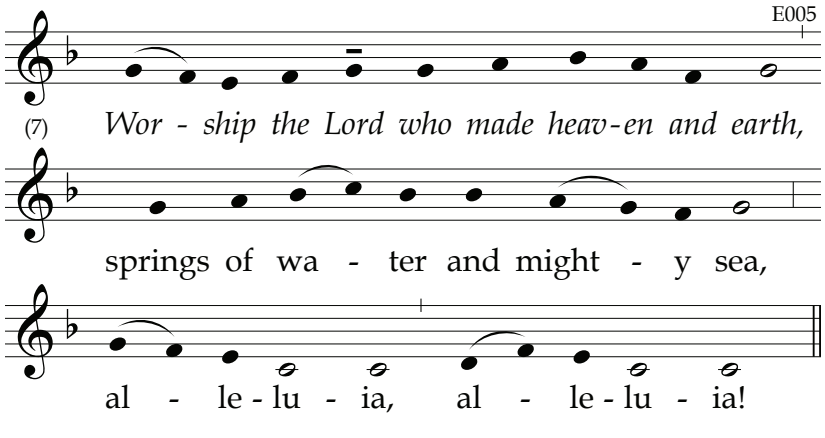

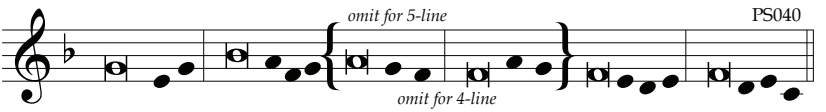

2 *Bless the Lórd, all you wórks of the* ***Lórd.***
Praise and exált him above áll for**év**er.

6 Angels of the Lórd, bléss the **Lórd**.
You héavens, bléss the **Lórd**.
All you wáters above the héavens, bless the **Lórd**.
All you hósts of the Lórd, bless the **Lórd**.
Sun and móon, bléss the **Lórd**.
Stars of héaven, bléss the **Lórd**.

4 Every shówer and déw, bless the **Lórd**.
All you wínds, bléss the **Lórd**.
Fire and héat, bléss the **Lórd**.
Cold and chíll, bléss the **Lórd**.

6 Dew and ráin, bléss the **Lórd**.
Frost and chíll, bléss the **Lórd**.
Ice and snów, bléss the **Lórd**.
Nights and days, bless the **Lord**.
Light and dárkness, bléss the **Lórd**.
Lightnings and clóuds, bléss the **Lórd**.

4 Let the éarth bléss the **Lórd**.
Praise and exált him above áll for**év**er.
Mountains and hílls, bléss the **Lórd**.
Everything grówing from the éarth, bless the **Lórd**.

6 You sprírngs, bléss the **Lórd**.
Seas and rívers, bléss the **Lórd**.
You dólphins and all wáter creatures, bless the **Lórd**.
All you bírds of the áir, bless the **Lórd**.
All you béasts, wild and táme, bless the **Lórd**.
All péople on éarth, bless the **Lórd**.

2 O Ísrael, bléss the **Lórd**.
Praise and exált him above áll for**év**er.

6 Priests of the Lórd, bléss the **Lórd**.
Servants of the Lórd, bléss the **Lórd**.
Spirits and sóuls of the júst, bless the **Lórd**.
All you hóly and húmble of héart, bless the **Lórd**.
Hananíah, Azaríah, Míshael, bless the **Lórd**.
Praise and exált him above áll for**év**er.

4 Let us bless the Fáther, and the Són, and the Holy **Spí**rit.
Let us práise and exált him above áll for**év**er.
Blest are yóu, Lord, in the fírmament of **héa**ven.
Praiseworthy and glórious and exálted above áll for**év**er.

PSALM 93 (92)
With Majesty Enrobed

The Lord is king, our God, the almighty. Let us rejoice and give him glory, for this is the wedding day of the Lamb. Rv 19:6

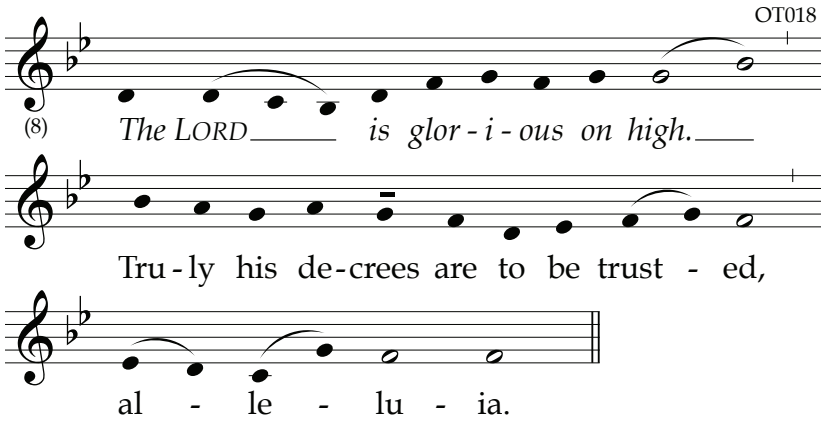

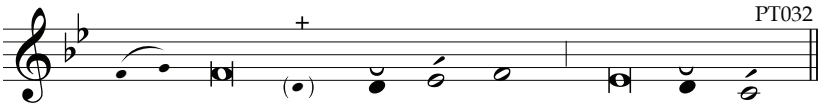

1 *The LORD is king, with majesty enrobed.* +
*The LORD has robed himself with **might**;* *
he has girded himself with **pow**er.
The world you made firm, not to be moved; +
2 your throne has stood firm from of **old**. *
From all eternity, O LORD, you **are**.

3 The floods have lifted up, O LORD, +
the floods have lifted up their **voice**; *
the floods have lifted up their **thun**der.
4 Greater than the roar of mighty waters, +
more glorious than the surgings of the **sea**, *
the LORD is glorious on **high**.

5 Truly your decrees are to be trusted. +
Holiness is fitting to your **house**, *
O LORD, until the end of **time**.

Glory...

PSALM 149

God Crowns the Poor with Salvation

Do not live in fear, little flock. It has pleased your Father to give you the kingdom. Lk 12:32

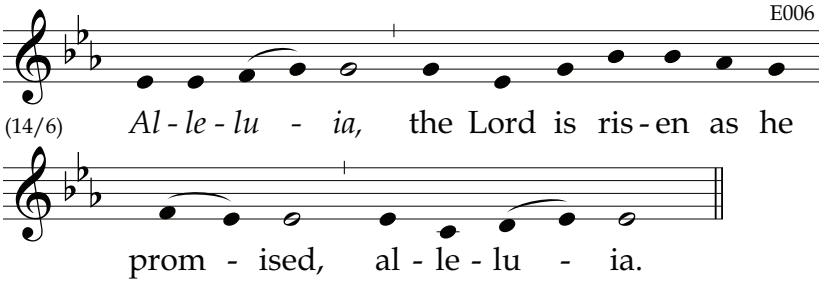

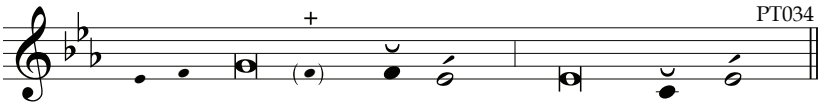

Síng a new sóng to the ***LÓRD****, **
his práise in the assémbly of the **fáith**ful.
2 Let Ísrael rejóice in its **Máke**r; *
let Sion's chíldren exúlt in their **kíng**.
3 Let them práise his náme with **dánc**ing, *
and make músic with tímbrel and **hárp**.
4 For the LÓRD takes delíght in his **péo**ple; *
he crówns the póor with sal**vá**tion.
5 Let the fáithful exúlt in **glór**y, *
and rejóice as they táke their **rést**.

6 Let the práise of Gód be in their **móuths** *
and a twó-edged swórd in their **hánd**,
7 To déal out véngeance to the **ná**tions *
and púnishment upón the **péo**ples;
8 To bínd their kíngs in **cháins** *
and their nóbles in fétters of **í**ron;
9 To cárry out the júdgment de**créed**. *
This is an hónor for áll his **fáith**ful.

Glory...

EASTER

V. *This is the dáy the LÓRD has máde, / allelúia.*
R. Let us rejóice in ít and be glád, / allelúia.

ASCENSION

V. *Yóu have ascénded on hígh, / allelúia.*
R. Léading captívity cáptive, / allelúia.

READING

EASTER AND ASCENSION RESPONSORY

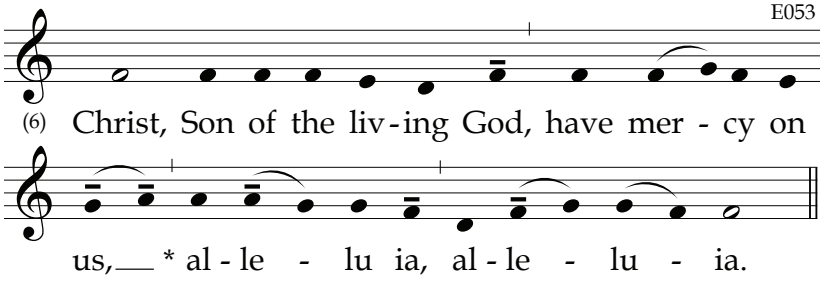

You have risen from the dead. **Have mercy…**
Glory… **Christ, Son…**

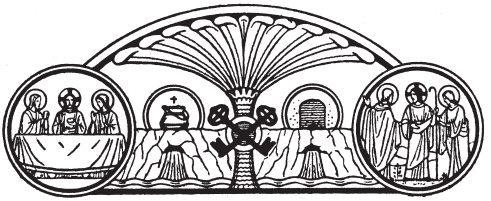

ASCENSION

The Canticle Antiphon, Intercessions and conclusion are to be found in the Proper of Seasons.

CANTICLE OF ZACHARY [Luke 1:68-79]

Then John's father Zechariah was filled with the Holy Spirit and prophesied. (Luke 1:67)

The **antiphon** *for the Canticle of Zachary is proper for each Sunday of The Easter season. Refer to the number board to locate the specific page.*

6 *Blést be the Lórd God of **Ís**rael:*
*for he has vísited his péople and re**déemed** them.*
He has raised úp for us a hórn of sal**vá**tion
in the Hóuse of Dávid his **sér**vant,
As he spóke through the móuth of his **hó**ly ones,
his próphets from áges **pást**:

4 A sávior who would frée us from our **fóes**,
and from the hánds of áll who **háte** us,
To shów loving mércy to our **fá**thers
míndful of his hóly **cóv**enant.

4 This was the óath he swore to Ábraham our **fá**ther,
to grant that fréed from the hánds of our **fóes**,
We might sérve him in hóliness and **right**eousness,
all the dáys of our lífe without **féar**.

6 And yóu, little chíld, will be **cálled**
próphet of Gód Most **Hígh**,
For yóu will gó before the **Lórd**
to make réady his wáys be**fóre** him,
To grant a knówledge of salvátion to his **péo**ple
through the forgíveness of áll their **síns**.

5 By the lóving mércy of our **Gód**,
the Dáwn from on hígh will **vís**it us,
To shíne on those who sít in **dárk**ness,
and thóse in the shádow of **déath**,
to guide our féet into the wáy of **péace**.

Glory...

INTERCESSIONS

In the joy of the Resurrection we call upon the victorious ***Lamb****.*

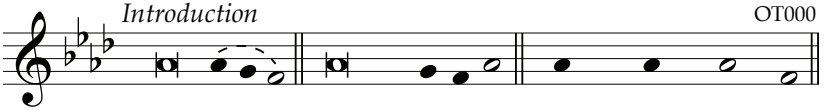

Petition... Lord, have mer-cy.
Christ, have mer-cy.
Lord, have mer-cy.

*Illumine the world with your heav**en**ly splendor:* **Lord...**

*Make of us true images **of** your glory:* **Christ...**

*Nourish with your sacrament new vocations **to** our house:*
Lord...

*May the divine assistance remain al**ways** with us*:
And with our absent brethren.

OUR FATHER

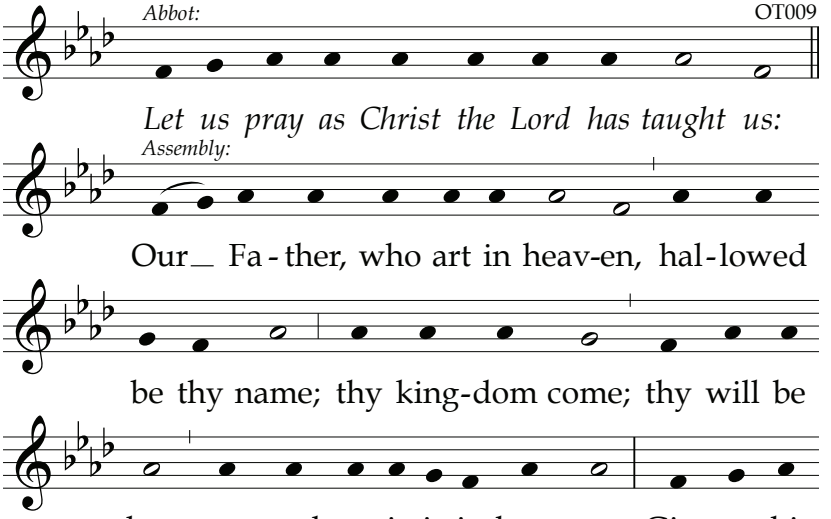

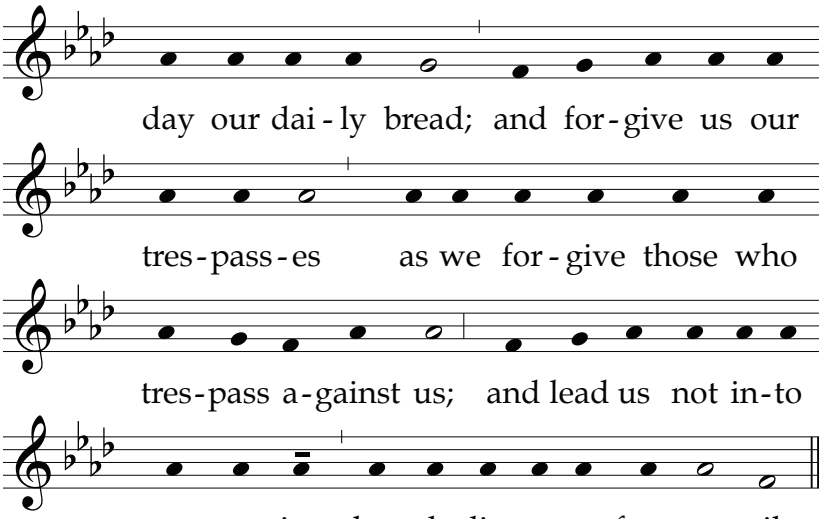

Oration

Let us bless the Lord.
Thanks be to God.

Blessing

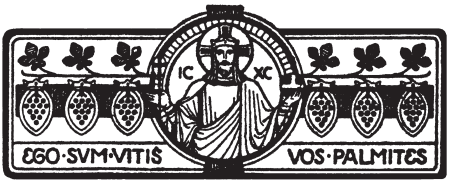

Sunday I at Daytime Prayer

EASTER AND ASCENSION HYMNS

E012

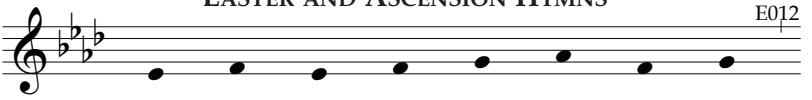

(8)

1. *That Eas - ter Day with joy was bright:*
2. O Lord of all, with us a - bide,
3. To you, O Lord, our praise we give,

1. *As - cen - ded Lord, we bless your name,*
2. O Sun of Jus - tice lift - ed high
3. In heav - en's height your glo - ry shines,

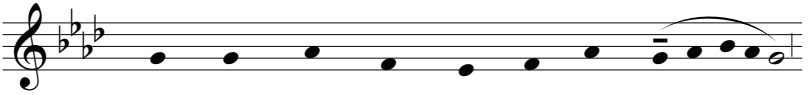

1. The sun shone out with fair - er light,
2. In this our bless - ed Eas - ter - tide,
3. To you, once dead, who ris - en live:

1. And in your tri - umph let us share.
2. With might - y heal - ing in your wings:
3. O high priest and e - ter - nal Son.

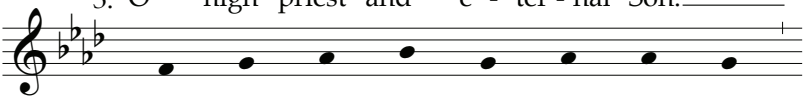

1. When to their long - ing eyes re - stored
2. From eve - ry weap - on death can wield
3. To God the Fa - ther e - qual praise

1. May all on earth sing out your praise
2. To you our minds and voic - es rise,
3. From age to age you live and reign

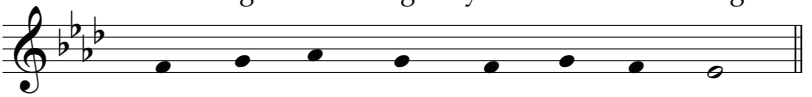

1. A - pos - tles saw their ris - en Lord.
2. Your own re - deemed for ev - er shield.
3. And God the Ho - ly Spir - it raise.

1. U - nit - ing with ce - les - tial prayer.
2. Great Lord of lords and King of kings.
3. With Fa - ther and with Spir - it one.

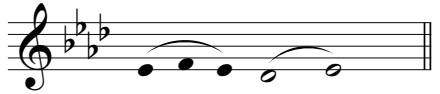

A - men.

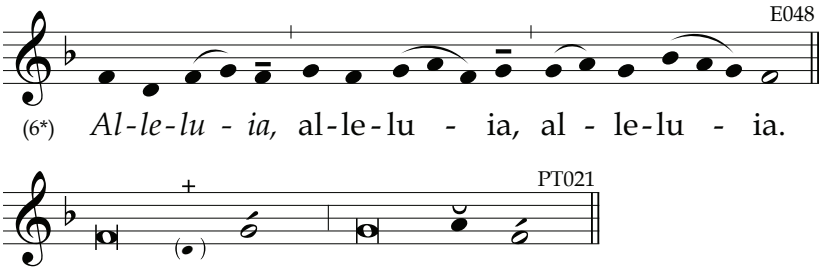

PSALM 120 (119)
A Stranger in Meshech

Rejoice in hope, be patient under trial, persevere in prayer. Rom 12:12

1 *To the LÓRD in the hóur of my dis**tréss** **
I cáll — and he **án**swers me.
2 "O LÓRD, save my sóul from lying **líps**, *
from the tóngue of the de**céit**ful."
3 What should he gíve you, whát re**páy** you, *
O decéitful **tóngue**?
4 The wárrior's árrows **shárp**ened, *
with red-hot cóals from the **bróom** tree!

5 Alás, that I líve in **Mé**shech, *
dwéll among the ténts of **Ké**dar!
6 Í have had enóugh of **dwéll**ing *
with thóse who hate **péace**.
7 Í am for péace, but when I **spéak**, *
théy are for **wár**. ✣

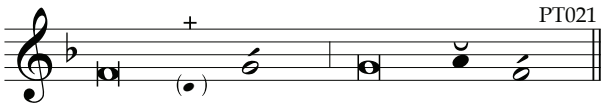

PSALM 121 (120)

Unsleeping Guardian

Never again shall they know hunger or thirst, nor shall the sun or its heat beat down on them. Rv 7:16

1 *I líft up my éyes to the **móun**tains; **
from whére shall cóme my **hélp**?
2 My hélp shall cóme from the **LÓRD**, *
who made héaven and **éarth**.
3 He will kéep your fóot from **stúm**bling. *
Your guárd will never **slúm**ber.
4 Nó, he sléeps not nor **slúm**bers, *
the guárdian of **Ís**rael.
5 The LORD your guárd, the LÓRD your **sháde** *
at yóur right **hánd**.
6 By dáy the sún shall not **smíte** you, *
nor the móon in the **níght**.
7 The LÓRD will guárd you from **é**vil; *
he will guárd your **sóul**.
8 The LORD will guárd your góing and **cóm**ing, *
both nów and for**évе**r.

PSALM 123 (122)

Eyes Lifted to the Lord

The two blind men cried out, "Lord, Son of David, have pity on us!" Mt 20:30

1 *To yóu have I lífted up my **éyes**, **
you who dwéll in the **héav**ens.
2 Behóld, like the éyes of **sláves** *
on the hánd of their **lórds**,
Líke the éyes of a **sérv**ant *
on the hánd of her **mís**tress,

So our éyes are on the LÓRD our **Gód**, *
till he shów us his **mér**cy.

3 Have mércy on us, LÓRD, have **mér**cy. *
We are fílled with con**témpt**.
4 Indéed, all too fúll is our sóul +
with the scórn of the **ár**rogant, *
the disdáin of the **próud**.

Glory...

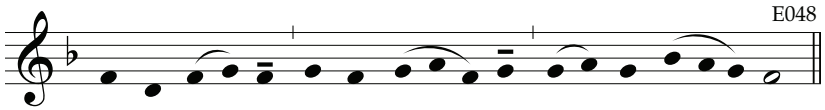

(6*) Al-le-lu - ia, al-le-lu - ia, al - le-lu - ia.

BRIEF READING

V. *Yóu have been ráised up with Chríst, / allelúia.*
R. Seek the thíngs that are abóve, */ allelúia.*

Let us pray.

ORATION

Let us bless the Lord.
Thanks be to God.

May the souls of the faithful departed,
through the mercy of God, rest in peace.
Amen.

May the divine assistance remain always with us.
And with our absent brethren. Amen.

Sunday I at Second Vespers

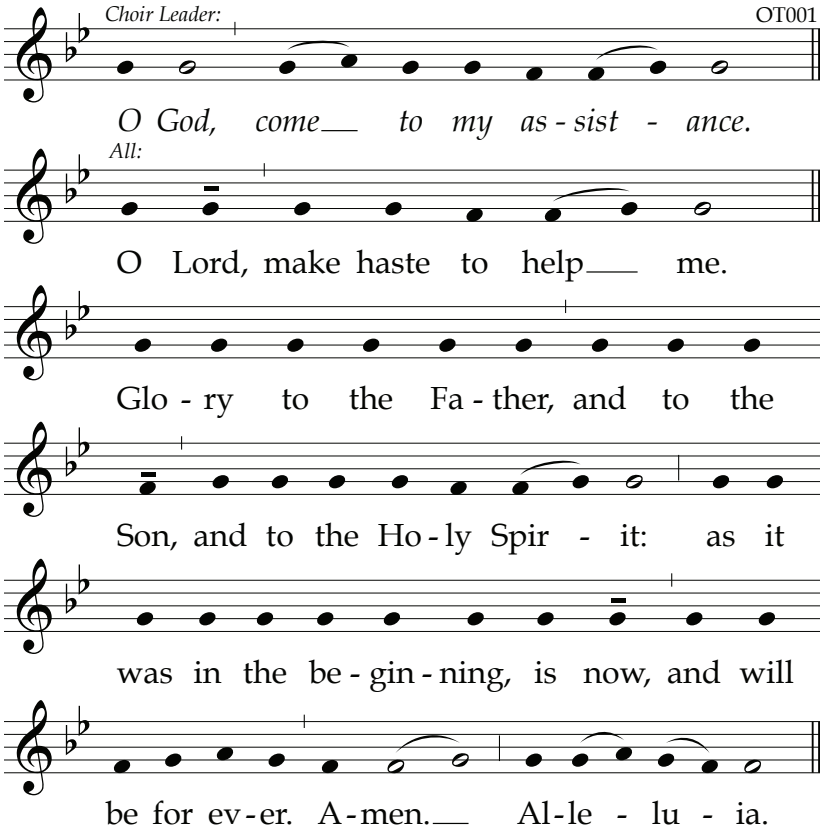

HYMN

For Ascension Vespers Hymn, see page 387

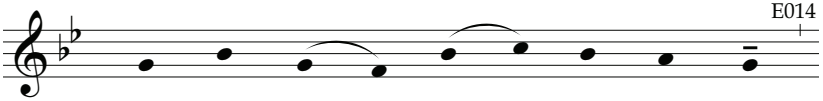

(8) 1. *At the Lamb's high feast we sing*
2. Praise we him whose love di - vine
3. Where the pas - chal blood is poured,
4. Praise we Christ whose blood was shed,
5. Might - y vic - tim from on high,
6. God the Fa - ther let us sing,

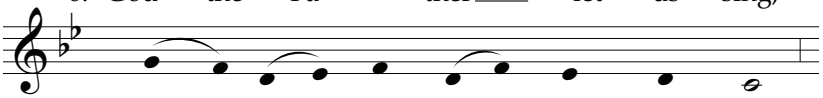

1. Praise to our vic - to - rious King
2. Gives the guests his blood for wine,
3. Death's dark an - gel sheathes his sword;
4. Pas - chal vic - tim, pas - chal bread;
5. Pow'rs of hell be - neath you lie;
6. God the Son, our ris - en King;

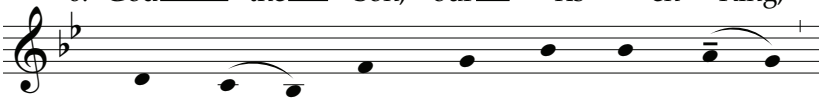

1. Who has washed us in the tide
2. Gives his bod - y for the feast:
3. Is - rael's hosts tri - um - phant go
4. With sin - cer - i - ty and love
5. Death is con - quered in the fight;
6. E - qual - ly let us a - dore

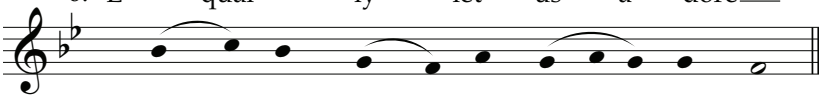

1. Flow - ing from his pier - ced side.
2. Love the vic - tim, love the priest.
3. Through the wave that drowns the foe.
4. Eat we man - na from a - bove.
5. You have brought us life and light.
6. God the Spir - it ev - er - more.

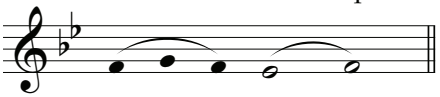

A - men.

PSALM 110 (109)
Sit at My Right Hand

Christ must reign until God has put all enemies under his feet.
The last enemy to be destroyed is death. 1 Cor 15:25-26

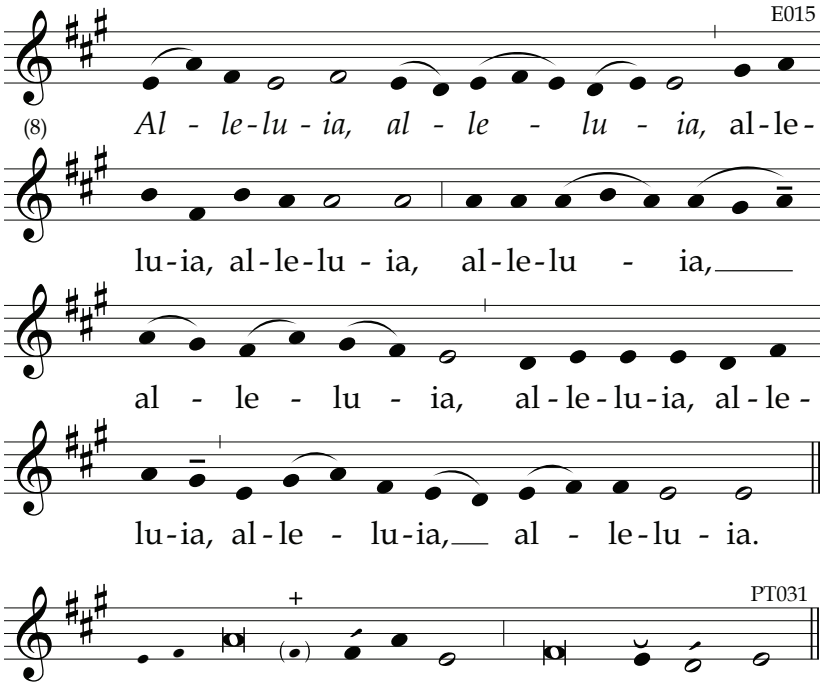

1 *The LÓRD's revelátion to my lórd:* +
"*Sít at my right* ***hánd***, *
until I máke your fóes your **fóot**stool."
2 The LÓRD will sénd from Síon +
your scépter of **pów**er: *
rúle in the mídst of your **fóes**.
3 With yóu is príncely **rúle** *
on the dáy of your **pów**er.
In holy spléndor, from the wómb before the **dáwn**, *
I have begótten **yóu**.

4 The LÓRD has sworn an óath he will not chánge: +
"Yóu are a príest for**évе**r, *
in the líne of Mel**chíz**edek."
5 The Lórd, stánding at your **ríght**, *
shatters kíngs in the dáy of his **wráth**.
6 He brings a júdgment amóng the nátions, +
and héaps the bódies **hígh**; *
he shatters héads throughóut the wide **éarth**.
7 He shall drínk from the stréam by the **wáy**side, *
and thérefore he shall líft up his **héad**.

Glory...

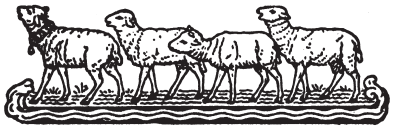

PSALM 111 (110)
A Memorial of Divine Wonders

Mighty and wonderful are your works, O Lord God almighty!
Righteous and true are your ways, O king of the nations! Rv 15:3

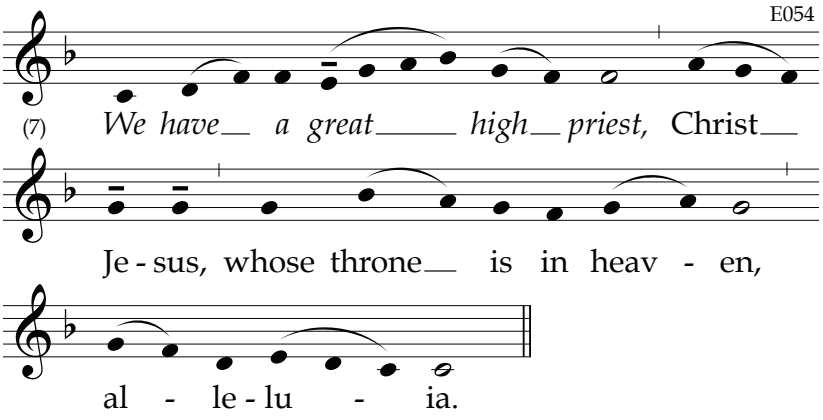

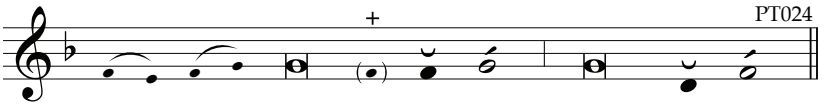

I will práise the LÓRD *with all my* ***héart****, **
in the méeting of the júst and the as**sém**bly.
2 Gréat are the wórks of the **LÓRD**, *
to be póndered by áll who delíght in **thém**.
3 Majéstic and glórious his **wórk**; *
his jústice stands fírm for**év**er.
4 He has gíven us a memórial of his **wón**ders. *
The LÓRD is grácious and **mér**ciful.
5 He gives fóod to thóse who **féar** him; *
keeps his cóvenant éver in **mínd**.

6 His mighty wórks he has shówn to his **péo**ple *
by gíving them the héritage of **ná**tions.
7 His hándiwork is jústice and **trúth**; *
his précepts are áll of them **súre**,
8 Standing fírm foréver and **év**er, *
wróught in úprightness and **trúth**.
9 He has sént redémption to his péople, +
and estáblished his cóvenant for**év**er. *
Hóly his náme, to be **féared**.
10 The fear of the LÓRD is the begínning of wísdom; +
understánding marks áll who at**táin** it. *
His práise endúres for**év**er!

Glory...

PSALM 112 (111)
A Saint's Portrait

Live as children of light, for light produces every kind of goodness and righteousness and truth. Eph 5:8-9

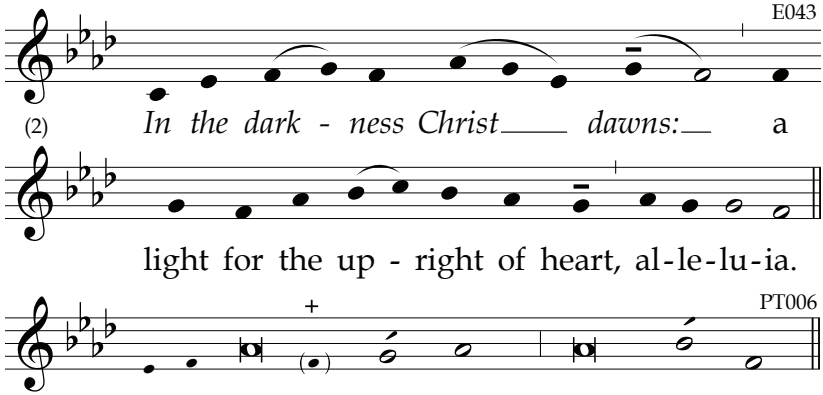

Bléssed the mán who fears the **LÓRD**, ***
who tákes great delíght in his com**mánd**ments.
2 His descéndants shall be pówerful on **éarth**; ***
the generátion of the úpright will be **blést**.
3 Ríches and wéalth are in his **hóuse**; ***
his jústice stands fírm for**é**ver.
4 A light ríses in the dárkness for the **úp**right; ***
he is génerous, mérciful and **júst**.
5 It goes wéll for the mán who deals
génerously and **lénds**, ***
who condúcts his affáirs with **jús**tice.

6 Hé will néver be **móved**; ***
foréver shall the júst be re**mém**bered.
7 He hás no féar of evil **néws**; ***
with a firm héart, he trústs in the **LÓRD**.
8 With a stéadfast héart he will not **féar**; ***
he will sée the dównfall of his **fóes**. ~

9 Openhánded, he gíves to the póor; +
his júst**i**ce stands fírm for**év**er. *
His míght shall be exálted in **gló**ry.
10 The wícked sées and is ángry, +
grinds his téeth and fádes a**wáy**; *
the desíre of the wícked leads to **dóom**.

Glory...

REVELATION 19:1-7

The Wedding of the Lamb

The white linen represents the righteous deeds of the holy ones. Rv 19:8

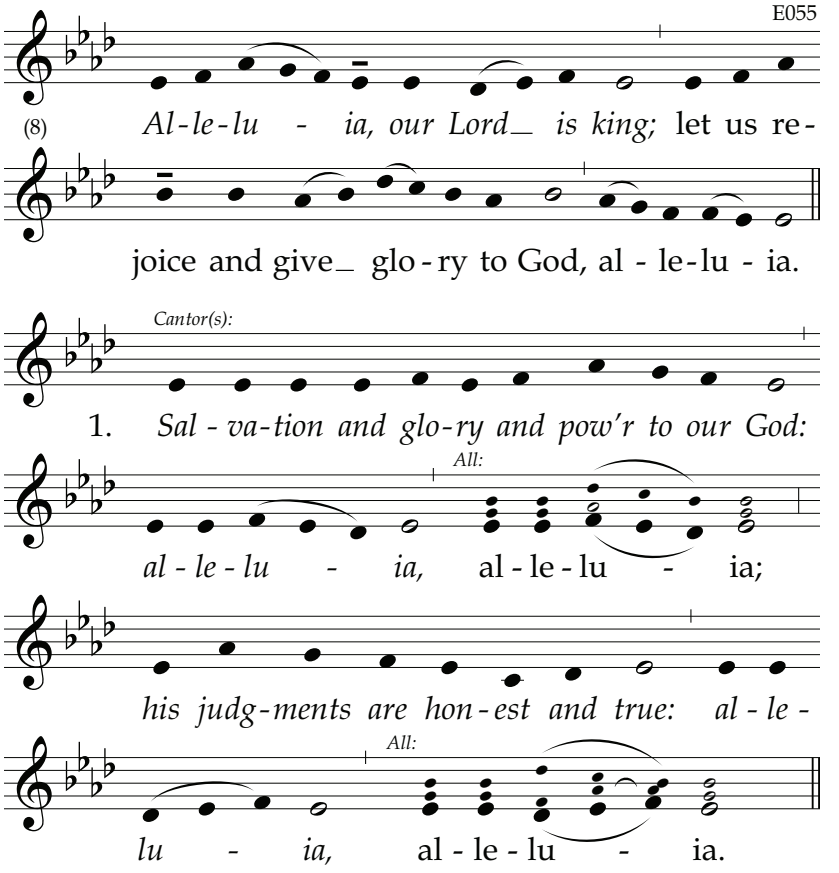

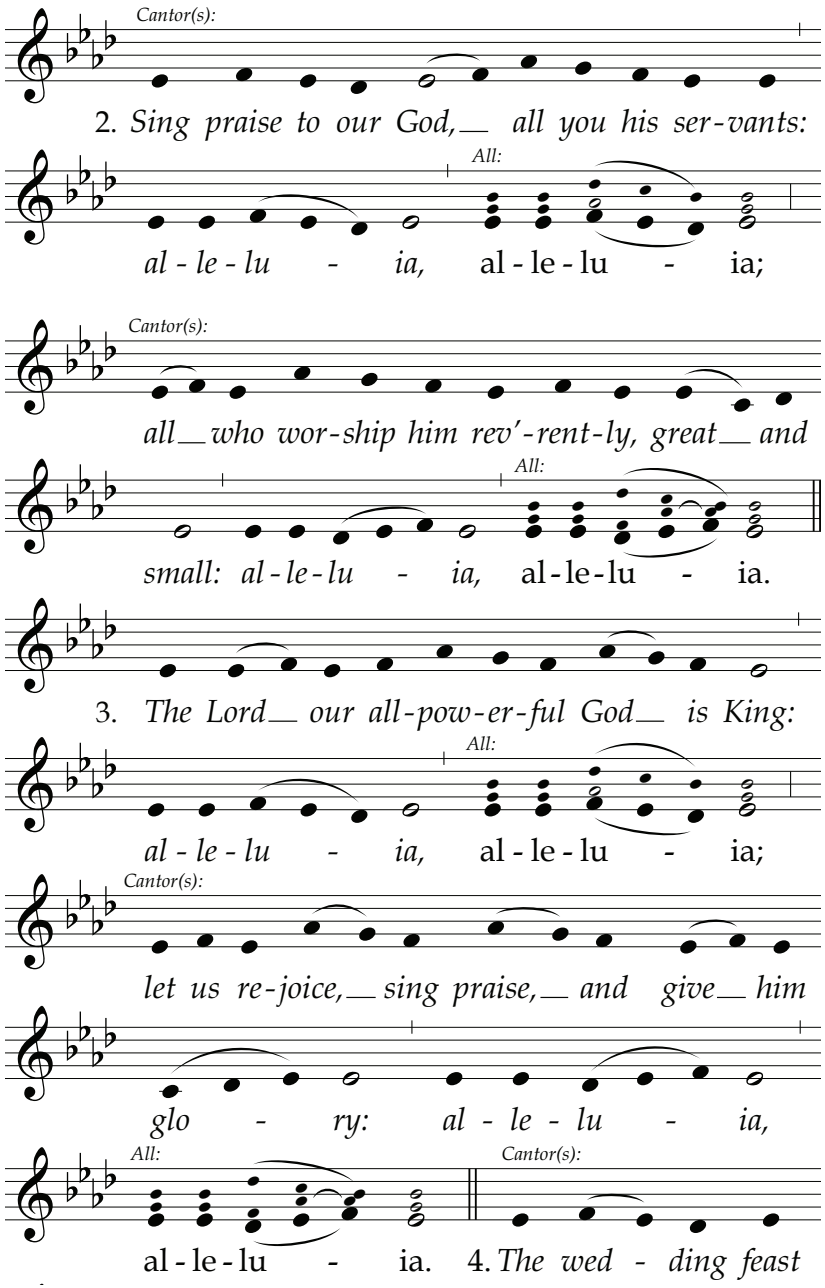
Cantor(s):
2. Sing praise to our God, all you his ser-vants:
All:
al - le - lu - ia, al - le - lu - ia;
Cantor(s):
all who wor-ship him rev'-rent-ly, great and
All:
small: al - le - lu - ia, al - le - lu - ia.
3. The Lord our all-pow-er-ful God is King:
All:
al - le - lu - ia, al - le - lu - ia;
Cantor(s):
let us re-joice, sing praise, and give him
glo - ry: al - le - lu - ia,
All:
al - le - lu - ia.
Cantor(s):
4. The wed - ding feast

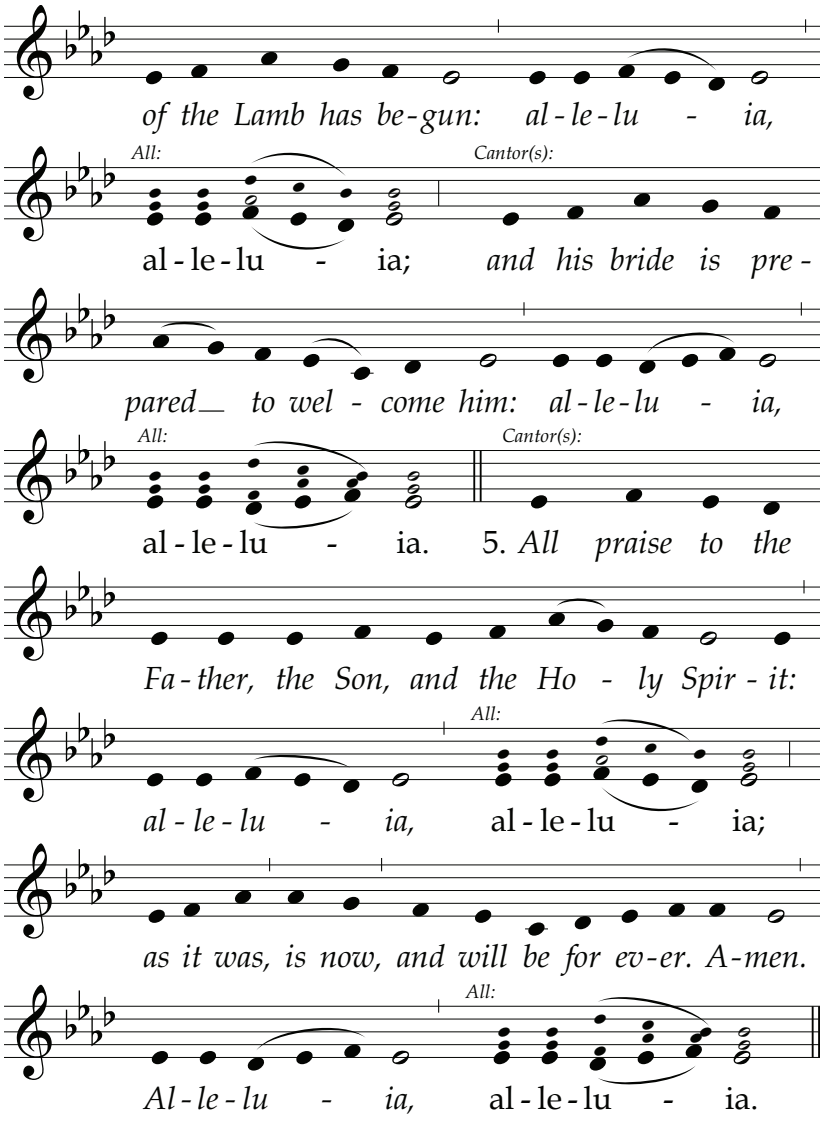
of the Lamb has be-gun: al-le-lu - ia,
All:
Cantor(s):
al-le-lu - ia; and his bride is pre-
pared to wel-come him: al-le-lu - ia,
All:
Cantor(s):
al-le-lu - ia. 5. All praise to the
Fa-ther, the Son, and the Ho-ly Spir-it:
All:
al-le-lu - ia, al-le-lu - ia;
as it was, is now, and will be for ev-er. A-men.
All:
Al-le-lu - ia, al-le-lu - ia.

ANTIPHON

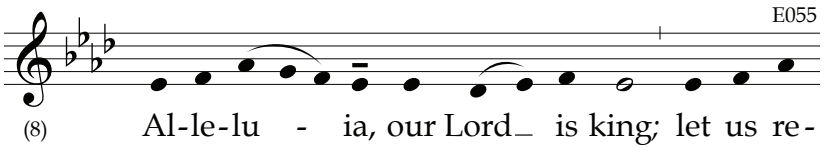
E055
(8)
Al-le-lu - ia, our Lord is king; let us re-

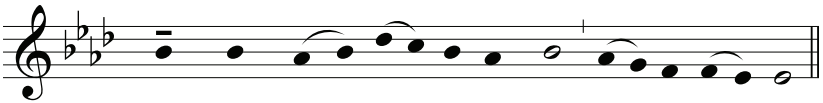

joice and give_ glo - ry to God, al - le - lu - ia.

EASTER

V. *The Lórd has trúly rísen, / allelúia.*
R. He has appéared to Símon, / allelúia.

ASCENSION

V. *Kíngdoms of the éarth, síng to Gód, / allelúia.*
R. Práise the Lórd who rídes upon the héavens, / allelúia.

READING

EASTER RESPONSORY

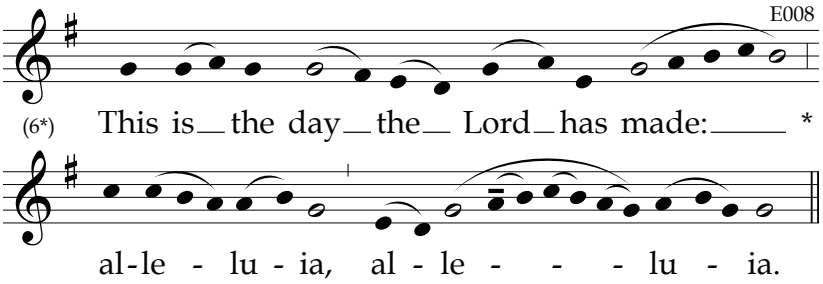

The Lord has conquered death and set us free, **alleluia…**
***Glory…*. This is the day...**

ASCENSION RESPONSORY

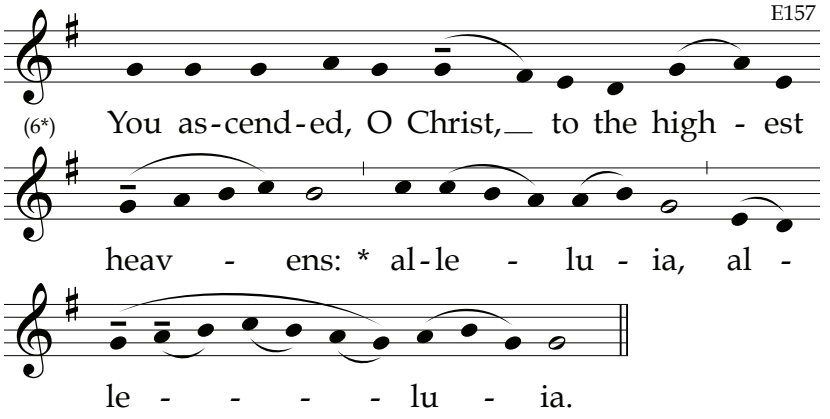

You have gone up on high, and have taken captivity captive: **alleluia…**
Glory…. **You ascended...**

ASCENSION

The Canticle Antiphon, Intercessions and conclusion are to be found in the Proper of Seasons.

CANTICLE OF MARY [Luke 1:46-55]

"Blessed are you who trusted that what was spoken to you by the Lord would be fulfilled." (Luke 1:45) And Mary said:

The **antiphon** *for the Canticle of Mary is proper for each Sunday of The Easter season. Refer to the number board to locate the specific page.*

℟ *My soul procláims the gréatness of the* ***Lórd****,*
and my spírit exúlts in God my ***Sávior****,*
For he has lóoked upon his hándmaid in her **lów**liness;
henceforth all áges will cáll me **blés**sed.

℟ For the Almíghty has done gréat things for **mé**.
And hóly ís his **náme**.
His loving mércy is from áge to **áge**
for thóse who **féar** him.

6 He has made knówn the stréngth of his **árm**,
and has scáttered the próud of **héart**.
He has put dówn the míghty from their **thrónes**
and has exálted thóse who are **lów**ly.
He has fílled the húngry with **góod** things,
and has sént the rích away **émp**ty.

4 He has álways helped Ísrael his **sér**vant,
míndful of his lóving **mér**cy,
Éven as he prómised our **fá**thers,
to Ábraham and hís descéndants for**év**er.

During the incensation the antiphon is repeated.

Glory...

The antiphon is repeated.

INTERCESSIONS

*We offer our prayers to our glorious **Sa**vior.*

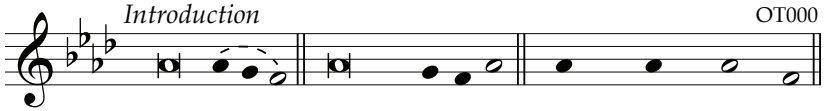

Petition... Lord, have mer-cy.
Christ, have mer-cy.
Lord, have mer-cy.

*Sanctify us, Lord, by the blood **of** your covenant:* **Lord...**

*Let all who suffer find strength in your **cross** of triumph:*
Christ...

*By your holy rising dispel the dark**ness** of death:* **Lord...**

*May the divine assistance remain al**ways** with us*:
And with our absent brethren.

OUR FATHER

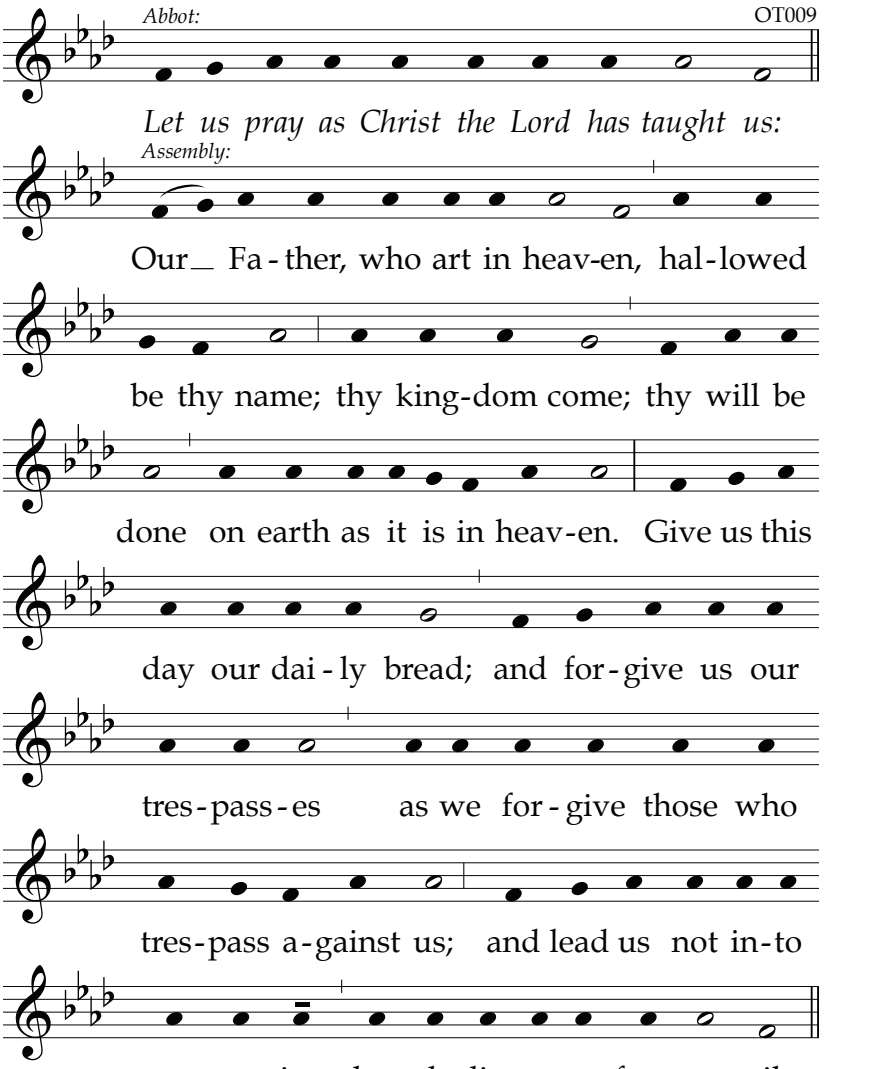

ORATION

Let us bless the Lord.
Thanks be to God.

BLESSING

Monday I at Lauds

Hymn

For Ascension Lauds Hymn, see page 388

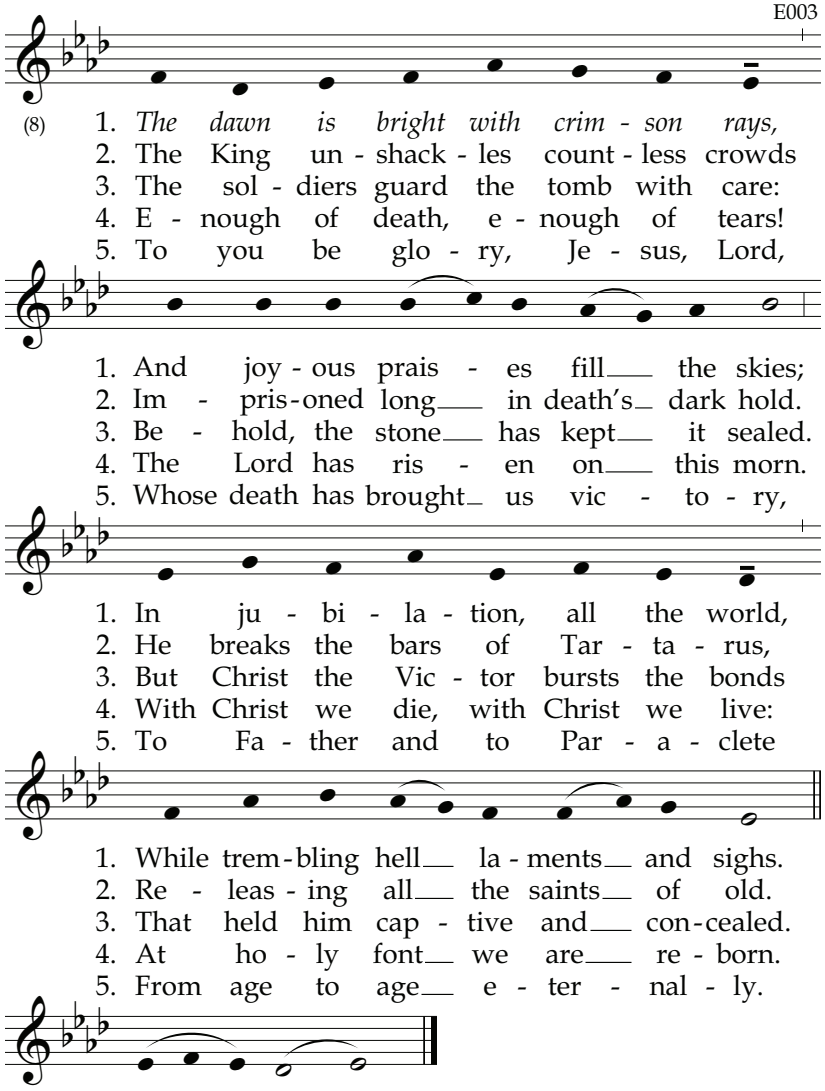

PSALM 5

In the Morning You Hear My Voice

Dismiss all anxiety from your minds. Present your needs to God in every form of prayer and in petitions full of gratitude. Phil 4:6

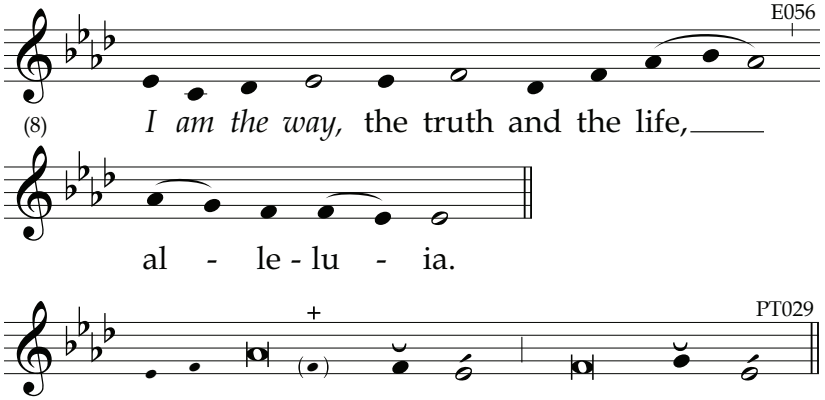

2 *To my wórds give éar, O* ***LÓRD;*** ***
give héed to my **síghs**.
3 Atténd to the sóund of my **crý**, ***
my Kíng and my **Gód**.
4 To yóu do I práy, O LÓRD. +
In the mórning you héar my **vóice**; ***
in the mórning I pléad and watch be**fóre** you.

5 You are no Gód who delíghts in **é**vil; ***
no sínner is your **guést**.
6 The bóastful shall not stánd their **gróund** ***
befóre your **éyes**.
7 Áll who do évil you de**spíse**; ***
all who líe you de**stróy**.
The decéitful and thóse who shed **blóod** ***
the LÓRD de**tésts**.

8 Yet through the gréatness of your mérciful **lóve**, *
I énter your **hóuse**.
I bow dówn before your hóly **tém**ple, *
in áwe of **yóu**.
9 Léad me, LÓRD, in your jústice, +
becáuse of my **fóes**; *
make stráight your wáy be**fóre** me.

10 No trúth can be fóund in their **móuths**, *
their héart is all **mál**ice,
Their thróat a wide-ópen **gráve**; *
with their tóngue they **flát**ter.
11 Decláre them guílty, O **Gód**. *
Let them fáil in their de**sígns**.
Drive them óut for their mány trans**grés**sions, *
for against yóu have they re**bélled**.

12 All who take réfuge in yóu shall be **glád**, *
and ever crý out their **jóy**.
You shélter them; in yóu they re**jóice**, *
those who lóve your **náme**.
13 It is yóu who bless the júst one, O **LÓRD**; *
you surróund him with your fávor like a **shíeld**.

Glory...

PSALM 19 (18)

God's Revelation in Creation and in Torah

The God who said, "Let light shine out of darkness," has shone in our hearts to bring to light the knowledge of the glory of God on the face of Jesus Christ. 1 Cor 4:6

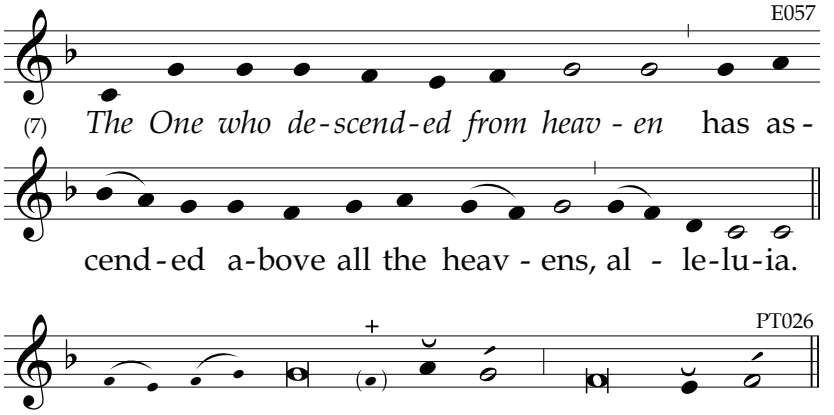

I

2 *The héavens decláre the glóry of* ***Gód***, ***
and the fírmament procláims the wórk of his **hánds**.
3 Dáy unto dáy convéys the **més**sage, ***
and níght unto níght impárts the **knówl**edge.
4 No spéech, no wórd, whose vóice goes unhéeded; +
5 their sóund goes fórth through áll the **éarth**, ***
their méssage to the útmost bóunds of the **wórld**.
6 Thére he has pláced a tént for the sún; +
it comes fórth like a brídegroom cóming from his **tént**, ***
rejóices like a chámpion to rún his **cóurse**.
7 At one énd of the héavens is the rísing of the sún; +
to its fúrthest énd it rúns its **cóurse**. ***
There is nóthing concéaled from its búrning **héat**.

Glory...

II

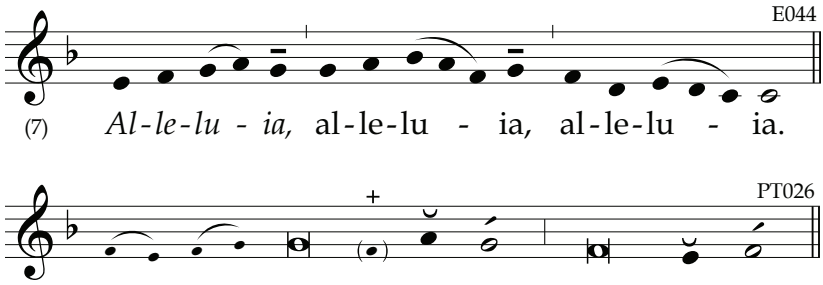

8 *The láw of the* LÓRD *is* ***pér****fect*; *
it revíves the **sóul**.
The decrées of the LÓRD are **stéad**fast; *
they give wísdom to the **sím**ple.
9 The précepts of the LÓRD are **rígh**t; *
they gládden the **héart**.
The commánd of the LÓRD is **cléar**; *
it gives líght to the **éyes**.
10 The féar of the LÓRD is **púre**, *
abíding for**év**er.
The júdgments of the LÓRD are **trúe**; *
they are, áll of them, **júst**.
11 They are móre to be desíred than **góld**, *
than quántities of **góld**.
And swéeter are théy than **hón**ey, *
than honey flówing from the **cómb**.

12 So in thém your sérvant finds in**strúc**tion; *
great reward is in their **kéep**ing.
13 But whó can detéct their own **ér**rors? *
From hídden faults ac**quít** me.
14 From presúmption restráin your **sér**vant; *
máy it not **rúle** me. ~

Thén shall Í be **bláme**less, *
cléan from grave **sín**.
15 May the spóken wórds of my **móuth**, *
the thóughts of my **héart**,
Win fávor in your síght, O **LÓRD**, *
my róck and my re**déem**er!

Glory...

EASTER

V. *This is the dáy the LÓRD has máde, / allelúia.*
R. Let us rejóice in ít and be glád, / allelúia.

ASCENSION

V. *Yóu have ascénded on hígh, / allelúia.*
R. Léading captívity cáptive, / allelúia.

READING

EASTER AND ASCENSION RESPONSORY

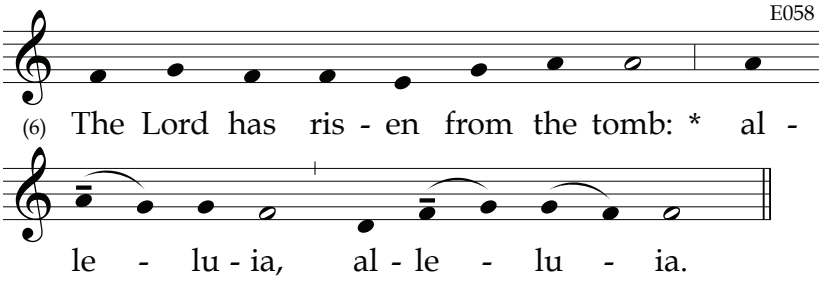

He hung upon the cross for us: **alleluia...**
Glory… **The Lord has…**

ASCENSION

The Canticle Antiphon, Intercessions and conclusion are to be found in the Proper of Seasons.

CANTICLE OF ZACHARY [Luke 1:68-79]
Then John's father Zechariah was filled with the Holy Spirit and prophesied. (Luke 1:67)

The **antiphon** *for the Canticle of Zachary is proper for each weekday of Easter. Refer to the number board to locate the specific page.*

6 *Blést be the Lórd God of* ***Ís****rael:*
*for he has vísited his péople and re****déemed*** *them.*
He has raised úp for us a hórn of sal**vá**tion
in the Hóuse of Dávid his **sér**vant,
As he spóke through the móuth of his **hó**ly ones,
his próphets from áges **pást**:

4 A sávior who would frée us from our **fóes**,
and from the hánds of áll who **háte** us,
To shów loving mércy to our **fá**thers
míndful of his hóly **có**venant.

4 This was the óath he swore to Ábraham our **fá**ther,
to grant that fréed from the hánds of our **fóes**,
We might sérve him in hóliness and **right**eousness,
all the dáys of our lífe without **féar**.

6 And yóu, little chíld, will be **cálled**
próphet of Gód Most **Hígh**,
For yóu will gó before the **Lórd**
to make réady his wáys be**fóre** him,
To grant a knówledge of salvátion to his **péo**ple
through the forgíveness of áll their **síns**.

5 By the lóving mércy of our **Gód**,
the Dáwn from on hígh will **vís**it us,
To shíne on those who sít in **dárk**ness,
and thóse in the shádow of **déath**,
to guide our féet into the wáy of **péace**.

Glory...

INTERCESSIONS

*Let us implore our God to raise us to new **life**.*

*Reveal to the nations the power **of** your Word:*
Lord, have mercy.

*Help us to love one another as **you** have loved us:*
Christ, have mercy.

*Incline the hearts of the young to the way of monas**tic** obedience:*
Lord, have mercy.

*May the divine assistance remain al**ways** with us:*
And with our absent brethren.

OUR FATHER

ORATION

Let us bless the Lord.
Thanks be to God.

BLESSING

Monday I at Daytime Prayer

Easter and Ascension Hymns

E012

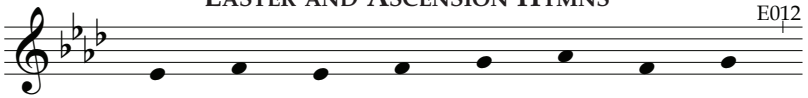

(8) 1. *That Eas - ter Day with joy was bright:*
2. O Lord of all, with us a - bide,
3. To you, O Lord, our praise we give,

1. *As - cen - ded Lord, we bless your name,*
2. O Sun of Jus - tice lift - ed high
3. In heav - en's height your glo - ry shines,

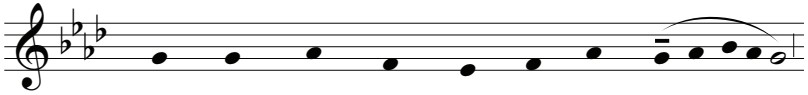

1. The sun shone out with fair - er light,
2. In this our bless - ed Eas - ter - tide,
3. To you, once dead, who ris - en live:

1. And in your tri - umph let us share.
2. With might - y heal - ing in your wings:
3. O high priest and e - ter - nal Son.

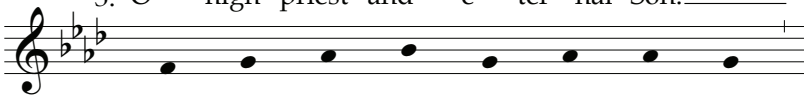

1. When to their long - ing eyes re - stored
2. From eve - ry weap - on death can wield
3. To God the Fa - ther e - qual praise

1. May all on earth sing out your praise
2. To you our minds and voic - es rise,
3. From age to age you live and reign

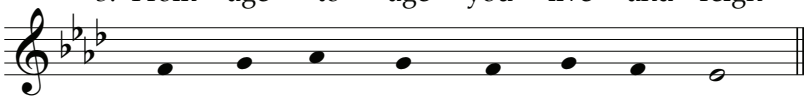

1. A - pos - tles saw their ris - en Lord.
2. Your own re - deemed for ev - er shield.
3. And God the Ho - ly Spir - it raise.

1. U - nit - ing with ce - les - tial prayer.
2. Great Lord of lords and King of kings.
3. With Fa - ther and with Spir - it one.

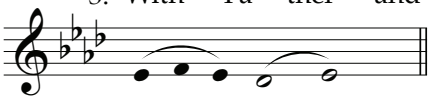

A - men.

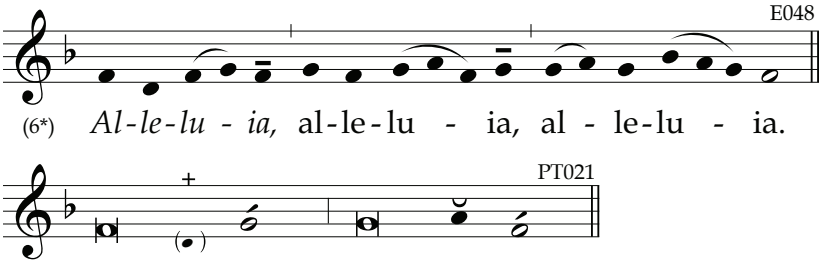

PSALM 26 (25)

I Wash My Hands in Innocence

God chose us in Christ before the world began,
to be holy and blameless in his sight. Eph 1:14

1 *Give júdgment for mé, O LÓRD, +*
*for Í have wálked in my int**ég**rity. **
I have trústed in the LÓRD; I have not **wá**vered.
2 Exámine me, LÓRD, and **trý** me. *
O tést my héart and my **mínd**.
3 Your mércy is befóre my **éyes**, *
and I wálk accórding to your **trúth**.
4 I néver take my séat with **lí**ars, *
and with hýpocrites I sháll not **gó**.
5 I háte the évildoer's **cóm**pany; *
I will not táke my séat with the **wíck**ed.

6 I wásh my hánds in **ín**nocence *
and táke my pláce around your **ál**tar,
7 Sínging a sóng of thanks**gív**ing, *
recóunting áll your **wón**ders.
8 O LÓRD, I love the hóuse where you **dwéll**, *
the pláce where your glóry a**bídes**.

9 Do not swéep away my sóul with **sín**ners, *
nor my lífe with thóse who shed **blóod**,
10 In whose hánds are évil **plóts**, *
whose right hánds are fílled with a **bríbe**.

11 As for mé, I have wálked in my in**tég**rity. *
Redéem me and have mércy on **mé**.
12 My fóot stands on lével gróund: *
I will bléss the LÓRD in the as**sém**bly.

PSALM 28 (27)

Shepherd and Savior of Israel

So they took away the stone. And Jesus raised his eyes and said, "Father, I thank you for hearing me." Jn 11:41

1 *To yóu, O LÓRD, I **cáll**; *
my róck, be not déaf to **mé**.
I shall go dówn to thóse in the **pít**, *
if yóu are sílent to **mé**.
2 Héar the vóice of my **pléad**ing *
as I cáll to you for **hélp**,
As I ráise my **hánds** *
toward your hóly **pláce**.

3 Do not drág me awáy with the **wíck**ed, *
with thóse who do **é**vil,
Who speak wórds of péace to their **néigh**bors, *
but with málice in their **héarts**.
4 Repáy them accórding to their **déeds**, *
accórding to the évil of their **ác**tions.
Accórding to their hándiwork, re**páy** them; *
retúrn to thém their de**sérts**.
5 For they ignóre the déeds of the LÓRD +
and the wórk of his **hánds**. *
May he rúin them and néver re**buíld** them.

6 Blést be the LÓRD, for he has **héard** *
the sóund of my ap**péal**.
7 The LÓRD is my stréngth and my **shíeld**; *
in hím my heart **trústs**.
I was hélped; my héart re**jóic**es, *
and I práise him with my **sóng**. ~

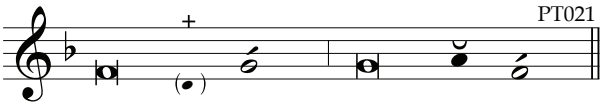

8 The LÓRD is the stréngth of his **péo**ple, *
a saving réfuge for hís a**nóint**ed.
9 Save your péople and bléss your **hér**itage. *
Shépherd them and cárry them for**év**er.

PSALM 39 (38)

No Abiding City

Can any of you, by worrying, add a moment to your life span? Lk 12:25

2 *I sáid, "I will be wátchful of my **wáys**, **
for féar I should sín with my **tóngue**.
I will pút a cúrb on my **líps** *
when the wícked man stánds be**fóre** me."
3 I was múte, sílent, very stíll, +
as my páin becáme in**ténse**. *
4 My héart was búrning with**ín** me.
At the thóught of it, the fíre blazed **úp**, *
and my tóngue búrst into **spéech**:

5 "O LÓRD, you have shówn me my **énd**, *
how shórt is the léngth of my **dáys**.
Now I knów how fléeting is my lífe. +
6 How shórt the span of dáys you have **gív**en me; *
my life is as nóthing in your **síght**.
Surely áll mankind stánds as but a **bréath**. *
7 A man súrely líves as a **shád**ow,
Surely the ríches he hóards, a mere **bréath**; *
he does not knów who will gáther **thém**."

8 And nów, Lord, whát is there to **wáit** for? *
In yóu rests áll my **hópe**.
9 Set me frée from áll my **síns**, *
do not máke me the táunt of the **fóol**.
10 I was sílent, not ópening my **líps**, *
because thís was áll your **dó**ing.
11 Take awáy your scóurge from **mé**. *
I am crúshed by the blóws of your **hánd**.
12 With rebúkes you corréct the sínner; +
like a móth you devóur all he **tréas**ures. *
All mankínd is no móre than a **bréath**.

13 O LÓRD, give héed to my práyer; +
túrn your éar to my **crý**; *
dó not be déaf to my **wéep**ing.
Behóld, I am a stránger to **yóu**, *
a pílgrim, like áll my **fóre**bears.
14 Look awáy from me that Í may **smíle** *
befóre I depárt to be no **móre**.

Glory...

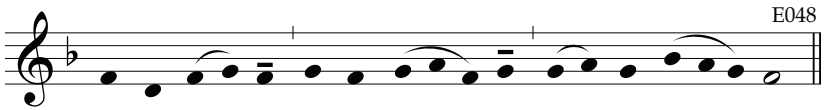

BRIEF READING

V. *Yóu have been ráised up with Chríst. / allelúia.*
R. Seek the thíngs that are abóve, / allelúia.

Let us pray.

ORATION

Let us bless the Lord.
Thanks be to God.

May the souls of the faithful departed,
through the mercy of God, rest in peace.
Amen.

May the divine assistance remain always with us.
And with our absent brethren. Amen.

Monday I at Vespers

Hymn

For Ascension Vespers Hymn, see page 387

E059

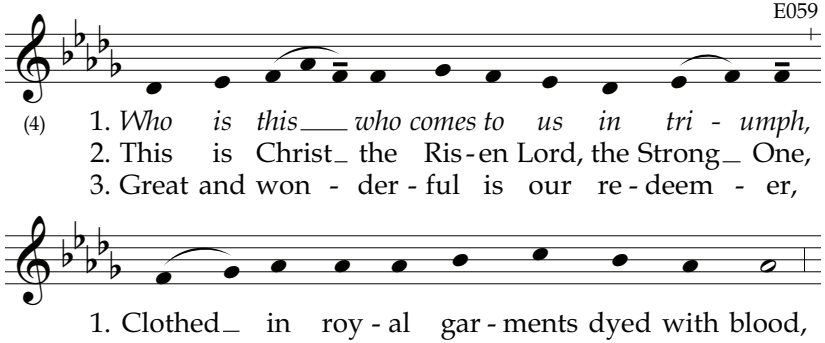

PSALM 11 (10)

The Upright Shall See the Face of God

Cast all your worries upon him because he cares for you. 1 Pt 5:7

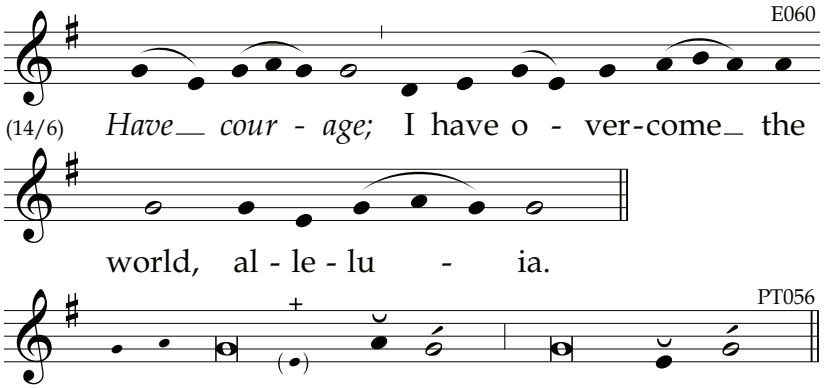

1 *In the LÓRD I have táken réfuge. +*
Hów can you sáy to my ***sóul****, **
"Flý like a bírd to the **móun**tain!
2 Look, the wícked are bénding their bów! +
They are fíxing their árrow on the **stríng**, *
to shoot the úpright of héart in the **dárk**.
3 Foundátions ónce de**stróyed**, *
whát can the júst man **dó**?"

4 The LÓRD is in his hóly **tém**ple; *
the thróne of the LÓRD is in **héav**en.
His éyes behóld the **wórld**; *
his gáze probes the chíldren of **mén**.

5 The LORD inspécts the júst and the **wíck**ed; *
the lóver of víolence he **hátes**.
6 He sends fíre and brímstone on the **wíck**ed, *
a scorching wínd to fíll their **cúp**.
7 For the LORD is júst and lóves deeds of **jús**tice; *
the úpright shall behóld his **fáce**.

Glory...

PSALM 15 (14)
If You Would Abide in God's Temple

You have come to Mount Sion, to the city of the living God. Heb 12:22

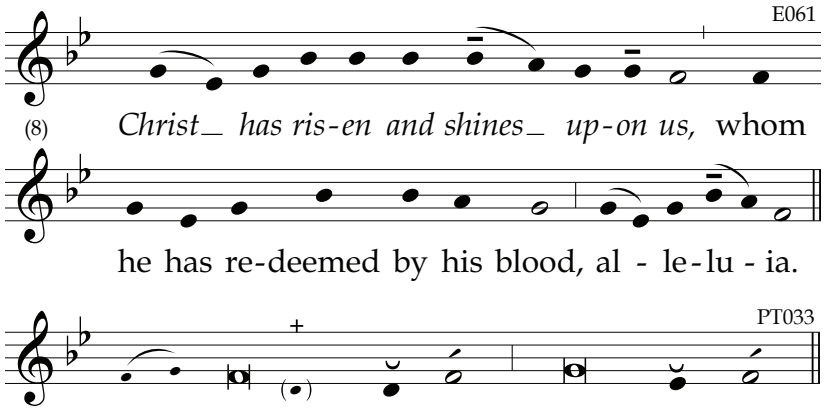

1 *LORD, who may abíde in your* ***tént***, *
and dwéll on your hóly **móun**tain?

2 Whoéver wálks without fáult; +
who dóes what is **júst**, *
and spéaks the trúth from his **héart**.
3 Whoéver does not sländer with his tóngue; +
who dóes no wróng to a **néigh**bor, *
who cásts no slúr on a **fríend**,
4 Who lóoks with scórn on the **wíck**ed, *
but hónors those who féar the **LÓRD**.
Who keeps an óath, whatéver the **cóst**, *
5 who lénds no móney at **ín**terest,
And accépts no bríbes against the **ín**nocent. *
Such a óne shall néver be **sháke**n.

Glory...

PSALM 20 (19)

Prayer before the Battle

Then shall everyone be saved who calls upon the name of the Lord. Acts 2:21

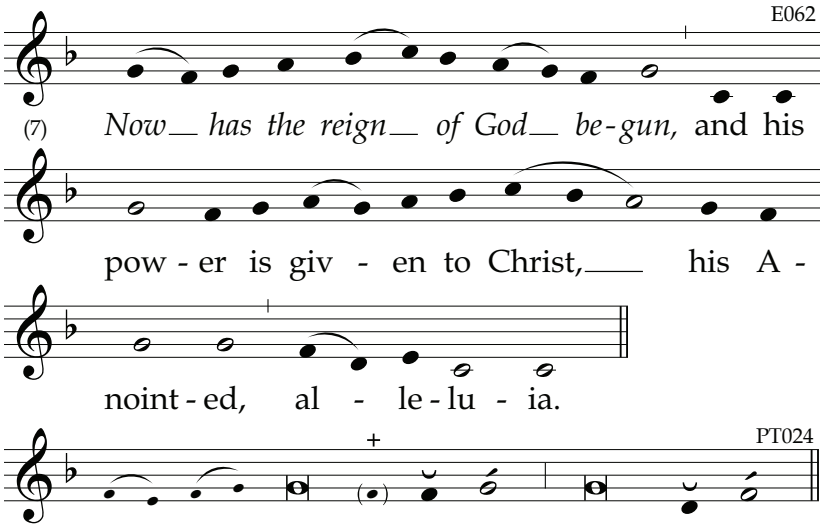

2 *May the* LORD *ánswer you in tíme of* ***trí****al;* *
may the náme of Jacob's Gód pro**téct** you.
3 May he sénd you hélp from the **hó**ly place, *
and gíve you suppórt from **Sí**on.
4 May he remémber áll your **óf**ferings, *
and recéive your sácrifice with **fá**vor.
5 May he gíve you your héart's de**síre**, *
and fulfíll every óne of your **pláns**.
6 May we ríng out our jóy at your víctory, +
and raise bánners in the náme of our **Gód**. *
May the LÓRD grant áll your **práyers**.

7 Now I knów the LORD sáves his anóinted, +
and ánswers from his hóly **héav**en *
with the míghty víctory of his **hánd**.
8 Sóme put their trúst in cháriots or **hórs**es, *
but wé in the náme of the LÓRD, our **Gód**.

9 Théy will cóllapse and **fáll**, *
but wé shall rise úp and hold **fírm**.
10 Grant salvátion to the kíng, O **LÓRD**, *
give ánswer on the dáy we **cáll**.

Glory...

PSALM 21 (20)
Thanksgiving after the Battle

God despoiled the principalities and the powers, making a public spectacle of them, leading them away in triumph. Col 2:15

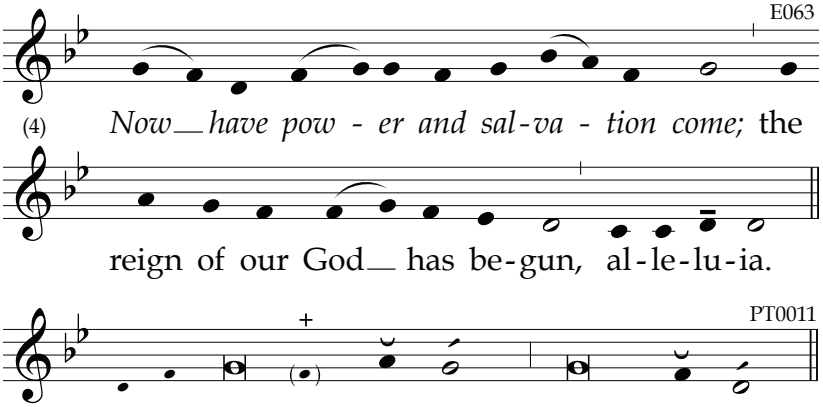

2 *In your stréngth, O LÓRD, the king re**jóic**es;* *
how gréatly your salvátion mákes him **glád**!
3 You have gránted him his héart's de**síre**; *
you have nót withhéld the práyer of his **líps**.
4 You cáme to méet him with bléssings of pros**pér**ity; *
you have sét on his héad a crówn of pure **góld**.
5 He ásked you for lífe and thís you have **gív**en: *
dáys that will lást from áge to **áge**.
6 By your sáving help, gréat is his **glór**y; *
you have bestówed upon him májesty and **splén**dor;
7 You have gránted him bléssings for**év**er, *
made him rejóice with the jóy of your **prés**ence. ~

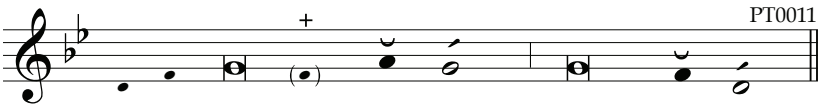

8 The kíng has pláced his trúst in the **LÓRD**. *
Through the mércy of the Móst High, hé is un**shák**en.
9 Your hánd will find óut all your **fóes**, *
your right hánd will find óut those that **háte** you.
10 You will búrn them like a blázing **fúr**nace *
on the dáy when yóu ap**péar**,
And the LÓRD will consúme them in his **án**ger: *
fíre will swállow them **úp**.
11 You will wípe out their descéndants from the **éarth**, *
and their óffspring from the húman **rác**e.
12 Thóugh they planned évil a**gáinst** you, *
though they plótted, they shall nót pre**váil**.
13 For yóu will fórce them to re**tréat**; *
at thém you will áim with your **bów**.

14 O LÓRD, aríse in your **stréngth**; *
we shall síng and práise your **pów**er.

Glory...

EASTER

V. *The Lórd has trúly rísen, / allelúia.*
R. He has appéared to Símon, / allelúia.

ASCENSION

V. *Kíngdoms of the éarth, síng to Gód, / allelúia.*
R. Práise the Lórd who rídes upon the héavens, / allelúia.

READING

EASTER RESPONSORY

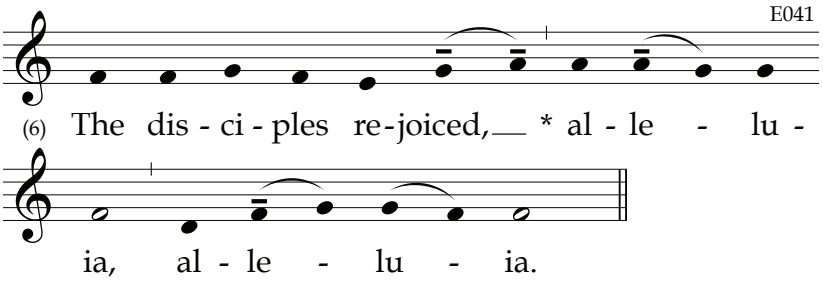

When they saw the risen Lord, **alleluia...**
Glory… **The disciples…**

ASCENSION RESPONSORY

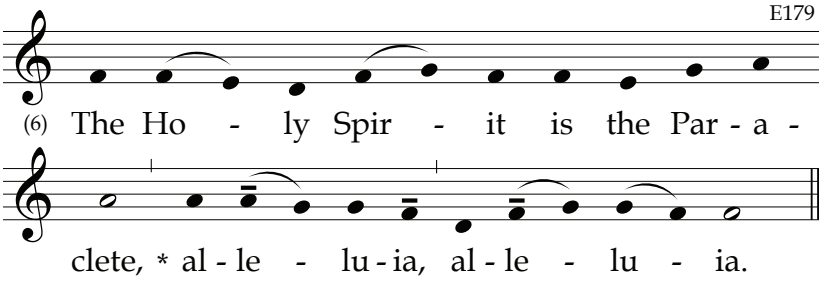

He will teach you all things, **alleluia...**
Glory… **The Holy Spirit…**

ASCENSION

The Canticle Antiphon, Intercessions and conclusion are to be found in the Proper of Seasons.

CANTICLE OF MARY [Luke 1:46-55]

"Blessed are you who trusted that what was spoken to you by the Lord would be fulfilled." (Luke 1:45) And Mary said:

The **antiphon** *for the Canticle of Mary is proper for each weekday of Easter. Refer to the number board to locate the specific page.*

4 *My soul procláims the gréatness of the **Lórd**,*
*and my spírit exúlts in God my **Sávior**,*
For he has lóoked upon his hándmaid in her **lów**liness;
henceforth all áges will cáll me **blés**sed.

4 For the Almíghty has done gréat things for **mé**.
And hóly ís his **náme**.
His loving mércy is from áge to **áge**
for thóse who **féar** him.

6 He has made knówn the stréngth of his **árm**,
and has scáttered the próud of **héart**.
He has put dówn the míghty from their **thrónes**
and has exálted thóse who are **lów**ly.
He has fílled the húngry with **góod** things,
and has sént the rích away **émp**ty.

4 He has álways helped Ísrael his **sér**vant,
míndful of his lóving **mér**cy,
Éven as he prómised our **fá**thers,
to Ábraham and hís descéndants for**év**er.

Glory...

INTERCESSIONS

To the glorified Christ we raise our evening ***prayer****.*

*Unite all your disciples in fellow****ship*** *and love:*
Lord, have mercy.

Cleanse the world from the ***stains*** *of sin:*
Christ, have mercy.

By your victorious cross raise up all ***who*** *have died:*
Lord, have mercy.

*May the divine assistance remain al****ways*** *with us:*
And with our absent brethren.

OUR FATHER

ORATION

Let us bless the Lord.
Thanks be to God.

BLESSING

Tuesday I at Lauds

HYMN

For Ascension Lauds Hymn, see page 388

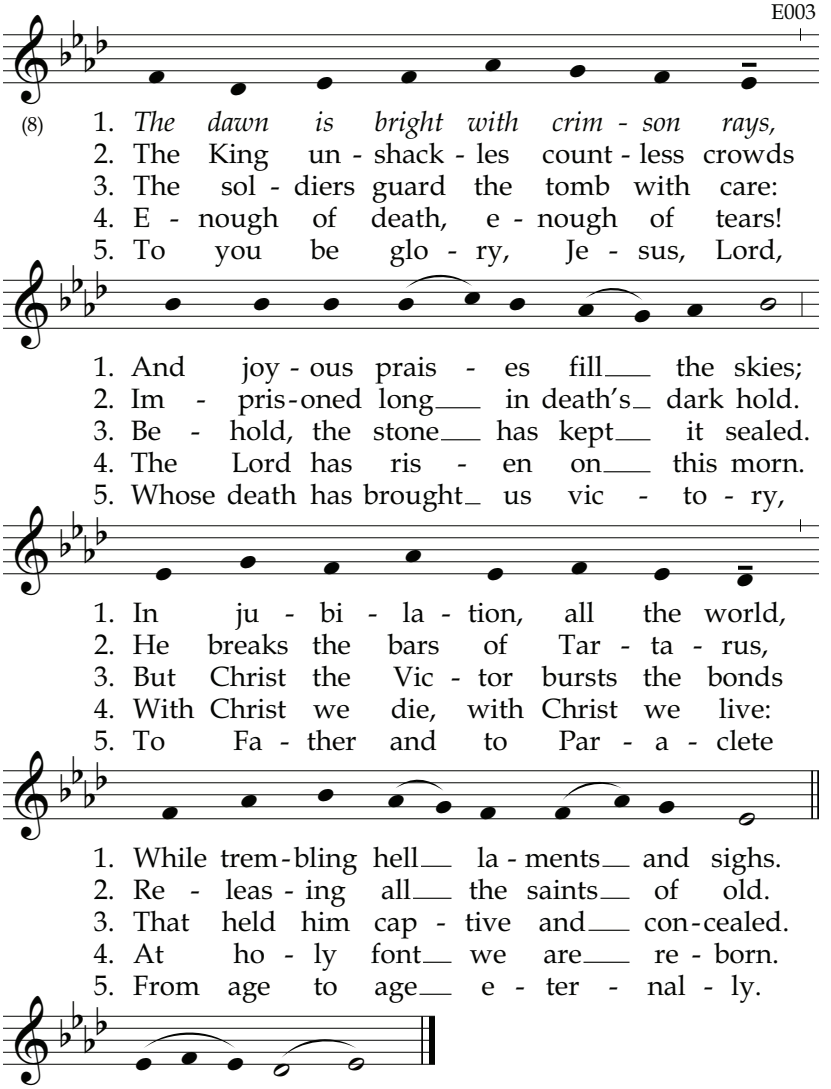

Psalm 42 (41)
Thirsting for God

Let all who thirst come; let all who desire it drink from the life-giving water. Rv 22:17

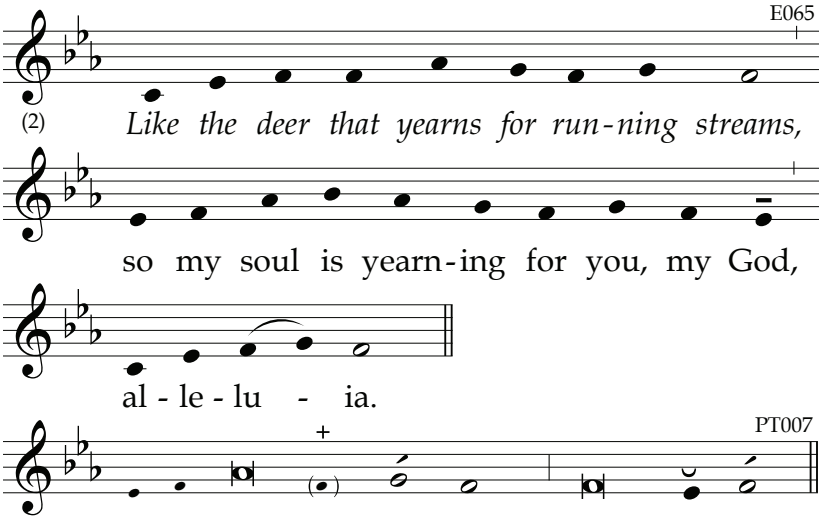

2 *Líke the déer that **yéarns** **
for rúnning **stréams**,
Só my sóul is **yéarn**ing *
for yóu, my **Gód**.

3 *My sóul is thírsting for **Gód**, **
the líving **Gód**;
Whén can I énter and ap**péar** *
before the fáce of **Gód**?

4 My téars have becóme my **bréad**, *
by dáy, by **níght**,
As they sáy to me áll the day **lóng**, *
"Whére is your **Gód**?"

5 These thíngs will Í re**mém**ber *
as I póur out my **sóul**:
For Í would gó to the pláce +
of your wóndrous **tént**, *
all the wáy to the hóuse of **Gód**, ~

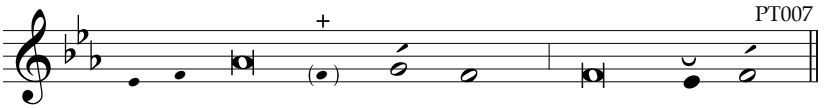

Amid críes of gládness and thanks**gív**ing, *
the thróng keeping jóyful **fés**tival.

6 Whý are you cast dówn, my **sóul**; *
why gróan with**ín** me?
Hope in Gód; I will práise him yet a**gáin**, *
my saving présence and my **Gód**.

7 My sóul is cast dówn with**ín** me, *
thérefore I re**mém**ber you
From the lánd of Jórdan and Mount **Hér**mon, *
from the Híll of **Mí**zar.

8 Déep is cálling on **déep**, *
in the róar of your **tór**rents;
Your bíllows and áll your **wáves** *
swépt over **mé**.

9 By dáy the LÓRD de**crées** *
his mérciful **lóve**;
By níght his sóng is with **mé**, *
prayer to the Gód of my **lífe**.

10 I will sáy to Gód, my **róck**, *
"Whý have you for**gót**ten me?
Whý do Í go **móurn**ing *
oppréssed by the **fóe**?"

11 With a déadly wóund in my **bónes**, *
my énemies re**víle** me,
Sáying to me áll the day **lóng**, *
"Whére is your **Gód**?"

12 Whý are you cast dówn, my **sóul**; *
why gróan with**ín** me?
Hope in Gód; I will práise him yet a**gáin**, *
my saving présence and my **Gód**.

Glory...

Psalm 43 (42)

Send Forth Your Light

I have come into the world to be its light. Jn 12:46

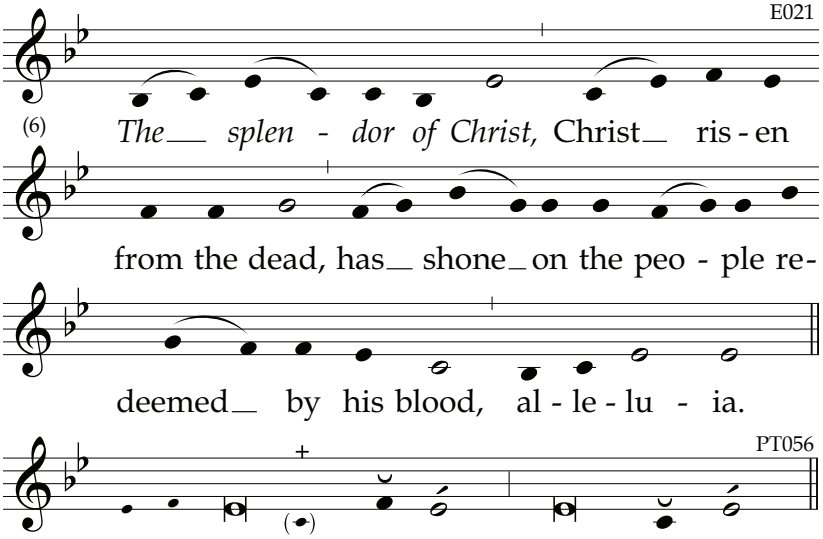

1 *Give me jústice, O Gód, and plead my **cáuse** **
against a nátion that is **fáith**less.
From the decéitful ánd the **cún**ning *
réscue me, O **Gód**.

2 Yóu, O Gód, are my **stréngth**; *
whý have you re**jéct**ed me?
Whý do Í go **móurn**ing, *
oppréssed by the **fóe**?

3 O sénd forth your líght and your **trúth**; *
they will guíde me **ón**.
They will bríng me to your hóly **móun**tain, *
to the pláce where you **dwéll**.

4 And I will cóme to the áltar of **Gód**, *
to God, my jóy and **glád**ness.
To yóu will I give thánks on the **hárp**, *
O Gód, my **Gód**. ~

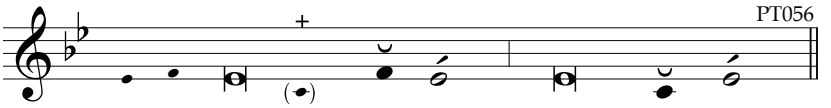

5 Whý are you cast dówn, my **sóul**; *
why gróan with**ín** me?
Hope in Gód; I will práise him yet a**gáin**, *
my saving présence and my **Gód**.

Glory...

PSALM 30 (29)
Dirge into Dance

If we have died with Christ, we shall also live with him.
If we persevere, we shall also reign with him. 2 Tm 2:11-12

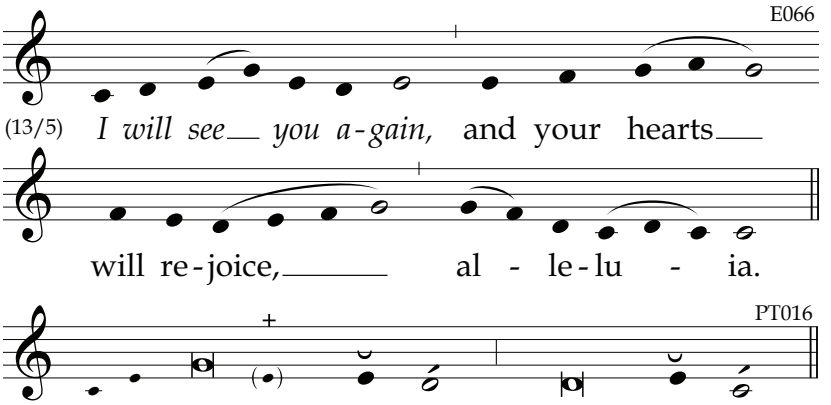

2 *I will extól you, LÓRD, for you have ráised me **úp**, *****
and have nót let my énemies rejóice over **mé**.
3 O LORD my Gód, I críed to you for **hélp**, *
and yóu have **héaled** me.
4 O LÓRD, you have lífted up my sóul from the **gráve**, *
restóred me to lífe from those who sínk into the **pít**.

5 Sing psálms to the LÓRD, you **fáith**ful ones; *
give thánks to his hóly **náme**.
6 His ánger lasts a móment; his fávor all through **lífe**. *
At níght come téars, but dáwn brings **jóy**.

7 I sáid to mysélf in my good **fór**tune: *
"Í shall néver be **shák**en."
8 O LORD, your fávor had sét me like a móuntain **stróng**hold. *
Then you híd your fáce, and I was pút to con**fú**sion.
9 To yóu, O LÓRD, I **críed**, *
to my Gód I appéaled for **mér**cy:
10 "What prófit is my lífeblood, my góing to the **gráve**? *
Can dúst give you thánks,
or procláim your **fáith**fulness?"
11 Hear, O LÓRD, and have mércy on **mé**; *
bé my hélper, O **LÓRD**.

12 You have chánged my móurning into **dánc**ing, *
removed my sáckcloth and gírded me with **jóy**.
13 So my sóul sings psálms to you, and wíll not be **sí**lent. *
O LÓRD my Gód, I will thánk you for**év**er.

Glory...

EASTER

V. *This is the dáy the LÓRD has máde, / allelúia.*
R. Let us rejóice in ít and be glád, / allelúia.

ASCENSION

V. *Yóu have ascénded on hígh, / allelúia.*
R. Léading captívity cáptive, / allelúia.

READING

EASTER AND ASCENSION RESPONSORY

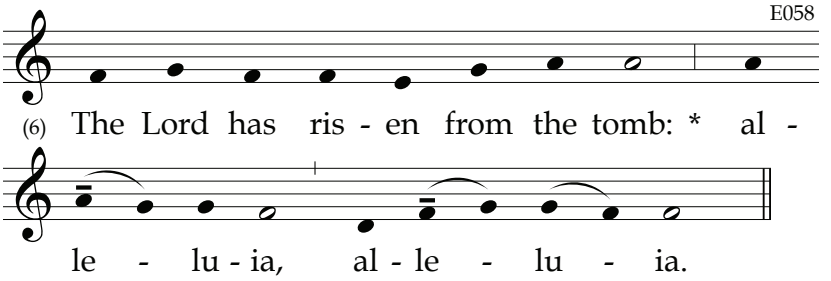

He hung upon the cross for us: **alleluia...**
Glory… **The Lord has…**

ASCENSION

The Canticle Antiphon, Intercessions and conclusion are to be found in the Proper of Seasons.

CANTICLE OF ZACHARY [Luke 1: 68-79]

Then John's father Zechariah was filled with the Holy Spirit and prophesied. (Luke 1:67)

The **antiphon** *for the Canticle of Zachary is proper for each weekday of Easter. Refer to the number board to locate the specific page.*

6 *Blést be the Lórd God of* ***Ís****rael:*
*for he has vísited his péople and re****déemed*** *them.*
He has raised úp for us a hórn of sal**vá**tion
in the Hóuse of Dávid his **sér**vant,
As he spóke through the móuth of his **hó**ly ones,
his próphets from áges **pást**:

4 A sávior who would frée us from our **fóes**,
and from the hánds of áll who **háte** us,
To shów loving mércy to our **fá**thers
míndful of his hóly **cóv**enant.

4 This was the óath he swore to Ábraham our **fá**ther,
to grant that fréed from the hánds of our **fóes**,
We might sérve him in hóliness and **right**eousness,
all the dáys of our lífe without **féar**.

6 And yóu, little chíld, will be **cálled**
próphet of Gód Most **Hígh**,
For yóu will gó before the **Lórd**
to make réady his wáys be**fóre** him,
To grant a knówledge of salvátion to his **péo**ple
through the forgíveness of áll their **síns**.

5 By the lóving mércy of our **Gód**,
the Dáwn from on hígh will **vís**it us,
To shíne on those who sít in **dárk**ness,
and thóse in the shádow of **déath**,
to guide our féet into the wáy of **péace**.

Glory...

INTERCESSIONS

*We give praise to God who redeems us in **Christ**.*

*Bestow faith and holy wisdom up**on** your Church:*
Lord, have mercy.

*Abide in our hearts as we labor **in** your vineyard:*
Christ, have mercy.

*Lead many young men to seek you in this **house** of prayer:*
Lord, have mercy.

*May the divine assistance remain al**ways** with us:*
And with our absent brethren.

OUR FATHER

ORATION

Let us bless the Lord.
Thanks be to God.

BLESSING

Tuesday I at Daytime Prayer

Easter and Ascension Hymns

E012

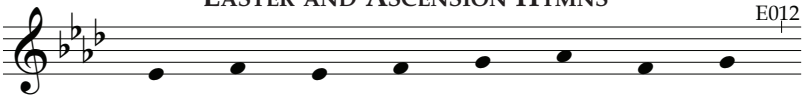

(8)

1. *That Eas - ter Day with joy was bright:*
2. O Lord of all, with us a - bide,
3. To you, O Lord, our praise we give,

1. *As - cen - ded Lord, we bless your name,*
2. O Sun of Jus - tice lift - ed high
3. In heav - en's height your glo - ry shines,

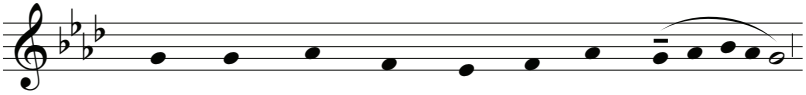

1. The sun shone out with fair - er light,
2. In this our bless - ed Eas - ter - tide,
3. To you, once dead, who ris - en live:

1. And in your tri - umph let us share.
2. With might - y heal - ing in your wings:
3. O high priest and e - ter - nal Son.

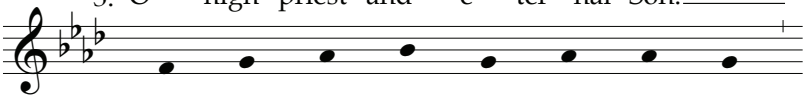

1. When to their long - ing eyes re - stored
2. From eve - ry weap - on death can wield
3. To God the Fa - ther e - qual praise

1. May all on earth sing out your praise
2. To you our minds and voic - es rise,
3. From age to age you live and reign

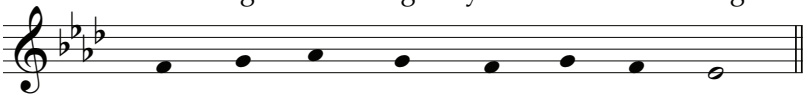

1. A - pos - tles saw their ris - en Lord.
2. Your own re - deemed for ev - er shield.
3. And God the Ho - ly Spir - it raise.

1. U - nit - ing with ce - les - tial prayer.
2. Great Lord of lords and King of kings.
3. With Fa - ther and with Spir - it one.

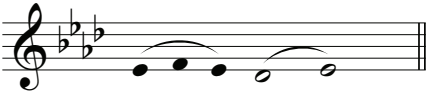

A - men.

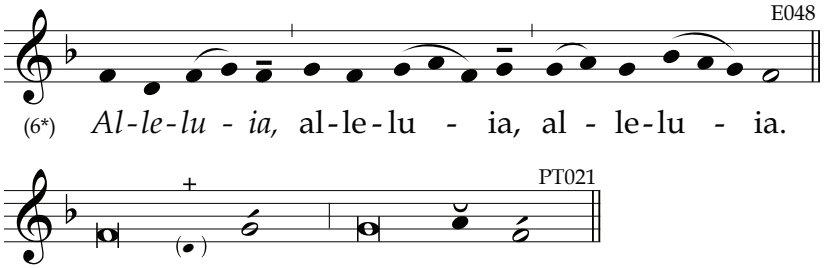

PSALM 38 (37)
No Health in My Limbs

May we be delivered from perverse and wicked people, for not all have faith. 2 Thes 3:2

I

2 *O LÓRD, do not rebúke me in your **án**ger; **
repróve me nót in your **rágе**.
3 For your árrows have sunk déep in **mé**; *
your hánd has come dówn up**ón** me.

4 Thére is no sóundness in my **flésh** *
becáuse of your **án**ger:
Thére is no héalth in my **límbs** *
becáuse of my **sín**.
5 My guílt towers hígher than my **héad**; *
it is a wéight too héavy to **béar**.
6 My wóunds are fóul and **fés**tering, *
the resúlt of mý own **fól**ly.
7 I am bówed and bróught to my **knées**. *
I go móurning áll the day **lóng**.
8 All my fráme is búrning with **fé**ver; *
thére is no sóundness in my **flésh**.
9 I am spént and útterly **crúshed**, *
I cry alóud in ánguish of **héart**.

10 O Lórd, all my lónging lies be**fóre** you; *
my gróans are not hídden from **yóu**.

11 My heart thróbs, my stréngth is spént; *
the very líght has góne from my éyes.

II

12 *Friends and compánions stand alóof from my **páin**;* *
those clósest to me stánd afar **óff**.
13 Those who plót against my lífe lay snáres; +
those who séek my rúin speak of **hárm**, *
planning tréachery áll the day **lóng**.
14 But Í, like someone déaf, do not **héar**; *
like someone múte, I do not ópen my **móuth**.
15 Í am like óne who hears **nóth**ing, *
in whose móuth is nó de**fénse**.

16 But in yóu, O Lórd, I **hópe**; *
it is yóu, Lord my Gód, who will **án**swer.
17 I pray, "Lét them not glóat over **mé**, *
exúlt if my fóot should **slíp**."

18 For Í am on the póint of **fáll**ing, *
and my páin is álways **wíth** me.
19 I conféss that Í am **guílt**y, *
and I am gríeved becáuse of my **sín**.
20 My wanton énemies live ón and grow **stróng**, *
and mány are my lýing **fóes**.
21 They repáy me évil for **góod**, *
and attáck me for séeking what is **góod**.

22 Forsáke me nót, O **Lórd**! *
My Gód, be not fár from **mé**!
23 Make háste and cóme to my **hélp**, *
My Lórd and mý sal**vá**tion! ✣

Psalm 53 (52)

God Rejects the Fool

When the Son of Man comes, will he find faith on earth? Lk 18:8

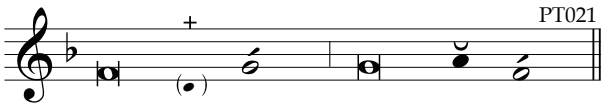

2 *The fóol has sáid in his **héart**, **
"There ís no **Gód**."
Their déeds are corrúpt, de**práved**; **
no one dóes any **góod**.
3 Gód looks dówn from **héav**en **
on the húman **rácе**,
To sée if ány are **wíse**, **
if ány seek **Gód**.
4 Áll have léft the right **páth**, **
depráved, every **óne**;
There is nó one who dóes any **góod**, **
nó, not even **óne**.

5 Do nóne who do évil únder**stánd**? +
They éat up my péople as if éating **bréad**; **
they néver call óut to **Gód**.
6 Thére they shall trémble with **féar**— **
without cáuse for **féar**—
For God scátters the bónes of your be**síeg**ers. **
They are shámed; God re**jécts** them.

7 Whó will bring Ísrael salvátion from Síon? +
When God brings abóut the retúrn of his **péo**ple, **
then Jácob will be glád and Ísrael re**jóice**.

Glory...

Antiphon

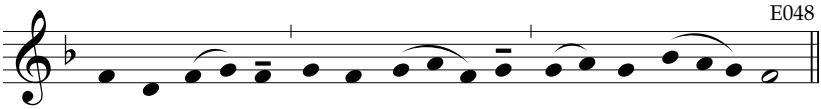

(6*) Al-le-lu - ia, al-le-lu - ia, al - le-lu - ia.

Brief Reading

V. *Yóu have been ráised up with Chríst, / allelúia.*
R. Seek the thíngs that are abóve, / allelúia.

Let us pray.

Oration

Let us bless the Lord.
Thanks be to God.

May the souls of the faithful departed,
through the mercy of God, rest in peace.
Amen.

May the divine assistance remain always with us.
And with our absent brethren. Amen.

Tuesday I at Vespers

HYMN

For Ascension Vespers Hymn, see page 387

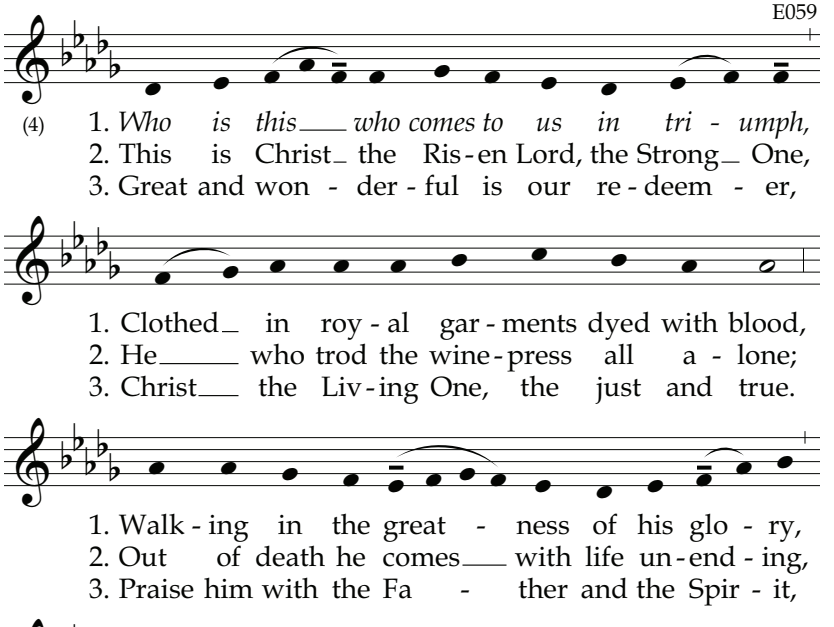

PSALM 27 (26)
One Thing I Ask of the Lord

Behold, God's dwelling is with the human race.
He will dwell with them and they will be his people. Rv 21:3

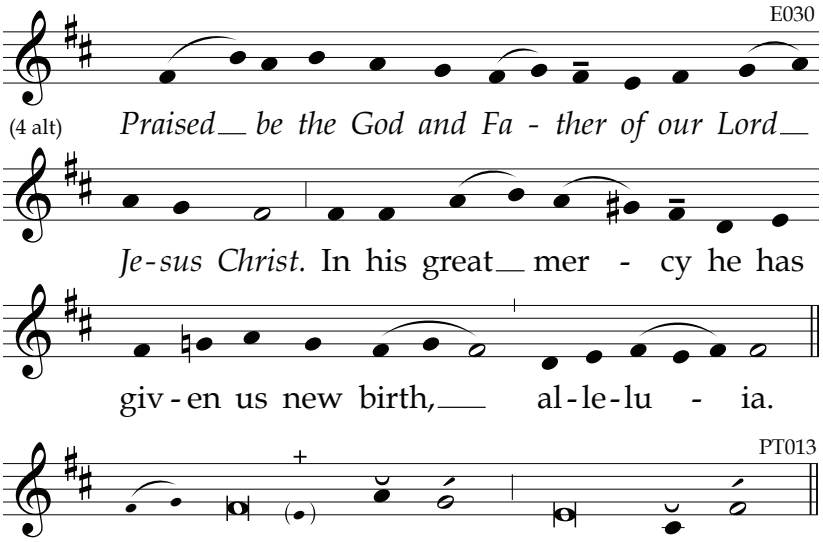

I

1 *The* LÓRD *is my líght and my salvátion; **
whóm shall I **féar**?
The LÓRD is the strónghold of my **lífe**; **
whóm should I **dréad**?
2 When thóse who do évil draw **néar** *
to devóur my **flésh**,
It is théy, my énemies and **fóes**, *
who stúmble and **fáll**.
3 Though an ármy encámp a**gáinst** me, *
my héart would not **féar**.
Though wár break óut a**gáinst** me, *
even thén would I **trúst**. ~

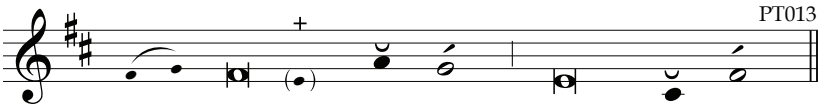

4 There is óne thing I ásk of the **LÓRD**, *
only thís do I **séek**:
To líve in the hóuse of the **LÓRD** *
all the dáys of my **lífe**,
To gáze on the béauty of the **LÓRD**, *
to inquíre at his **tém**ple.

5 For thére he keeps me sáfe in his **shél**ter *
in the dáy of **é**vil.
He hídes me under cóver of his **tént**; *
he sets me hígh upon a **róck**.

6 And nów my héad shall be **ráised** *
above my fóes who sur**róund** me,
And I shall óffer withín his tént +
a sácrifice of **jóy**. *
I will síng and make músic for the **LÓRD**.

Glory...

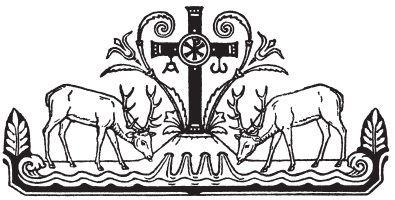

II

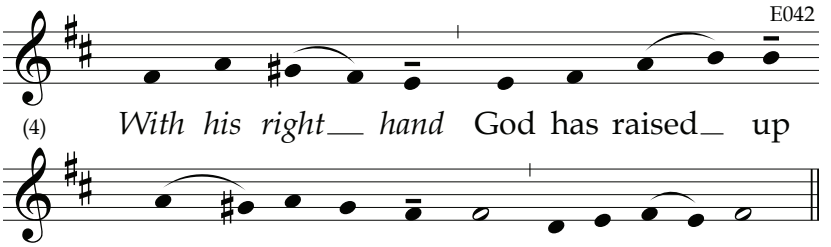

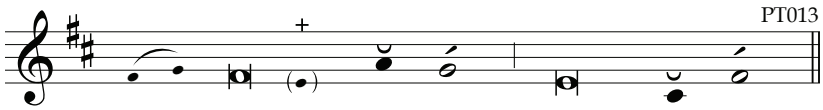

7 *O LÓRD, hear my vóice when I* ***cáll;*** *
have mércy and **án**swer me.
8 Of yóu my héart has **spók**en, *
"Séek his **fáce**."
It is your fáce, O LÓRD, that I **séek**; *
9 hide not your fáce from **mé**.
Dismíss not your sérvant in **án**ger; *
yóu have been my **hélp**.
Dó not abándon or for**sáke** me, *
O Gód, my **Sáv**ior!
10 Though fáther and móther for**sáke** me, *
the LÓRD will re**céive** me.

11 Instrúct me, LÓRD, in your wáy; +
on an éven path **léad** me *
becáuse of my **én**emies.
12 Do not léave me to the wíll of my fóes, +
for false wítnesses rise úp a**gáinst** me, *
and they bréathe out **ví**olence.
13 I belíeve I shall sée the góodness of the **LÓRD** *
in the lánd of the **lív**ing.
14 Wáit for the LÓRD; be **stróng**; *
be stouthéarted, and wáit for the **LÓRD**!

Glory...

PSALM 33 (32)

The Plans of God's Heart

Through the Word all things were made. Jn 1:3

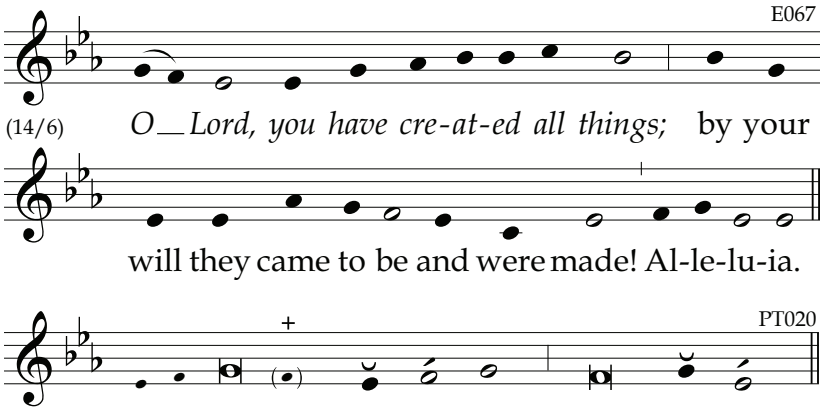

I

1 *Ring out your jóy to the* LÓRD, *O you* ***júst****; **
for práise is fítting for the **úp**right.
2 Give thánks to the LÓRD upon the **hárp**; *
with a tén-stringed lúte sing him **sóngs**.
3 O síng him a sóng that is **néw**; *
play skíllfully, with shóuts of **jóy**.

4 For the wórd of the LÓRD is **fáith**ful, *
and áll his wórks to be **trúst**ed.
5 The LÓRD loves jústice and **ríght**, *
and his mérciful lóve fills the **éarth**.
6 By the wórd of the LÓRD the héavens were **máde**, *
by the bréath of his móuth all their **hóst**.
7 As in a flásk, he collécts the wáves of the **ó**cean; *
he stóres up the dépths of the **séa**.

8 Let áll the earth féar the **LÓRD**, *
all who líve in the wórld re**vére** him.
9 He spóke, and it cáme to **bé**. *
He commánded; it stóod in **pláce**.
10 The LORD frústrates the desígns of the **ná**tions; *
he deféats the pláns of the **péo**ples.
11 The desígns of the LÓRD stand for**éve**r, *
the pláns of his héart from age to **áge**.

Glory...

II

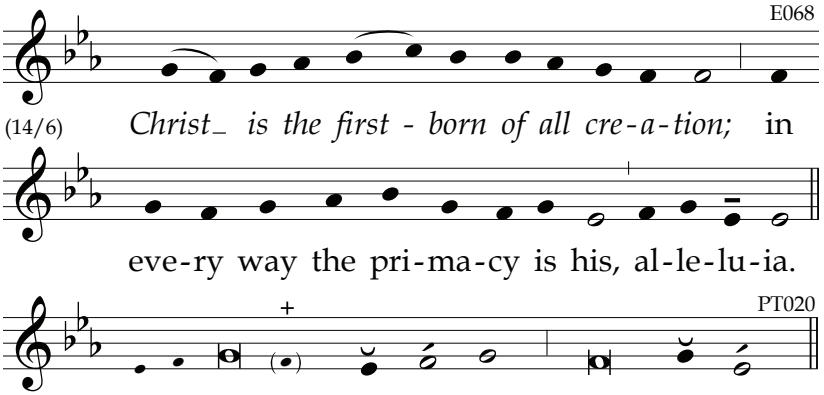

12 *Blessèd the nátion whose Gód is the* ***LÓRD***, *
the péople he has chósen as his **hér**itage.
13 From the héavens the LÓRD looks **fórth**; *
he sées all the chíldren of **mén**.
14 From the pláce where he dwélls he **gáz**es *
on áll the dwéllers on the **éarth**,
15 He who shápes the héarts of them **áll**, *
and consíders áll their **déeds**. ~

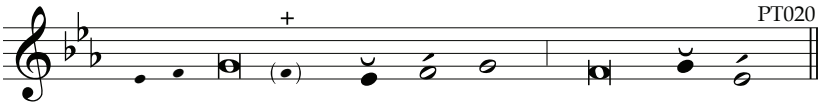

16 A kíng is not sáved by his great **ár**my, *
nor a wárrior presérved by his great **stréngth**.
17 A vain hópe for sáfety is the **hórse**; *
despite its pówer it cánnot **sáve**.
18 Yes, the éyes of the LÓRD are on thóse who **féar** him, *
who hópe in his mérciful **lóve**,
19 To réscue their sóuls from **déath**, *
to kéep them alíve in **fám**ine.

20 Our sóul is wáiting for the **LÓRD**. *
Hé is our hélp and our **shíeld**.
21 In hím do our héarts find **jóy**. *
We trúst in his hóly **náme**.
22 May your mérciful lóve be up**ón** us, *
as we hópe in yóu, O **LÓRD**.

Glory...

EASTER

V. *The Lórd has trúly rísen, / allelúia.*
R. He has appéared to Símon, / allelúia.

ASCENSION

V. *Kíngdoms of the éarth, síng to Gód, / allelúia.*
R. Práise the Lórd who rídes upon the héavens, / allelúia.

READING

EASTER RESPONSORY

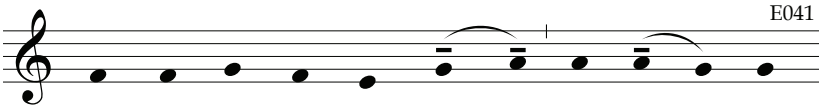

(6) The dis - ci - ples re-joiced, * al - le - lu -

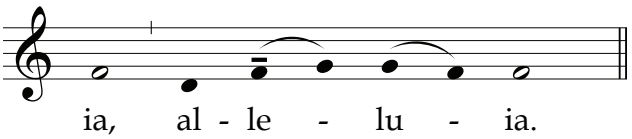

When they saw the risen Lord, **alleluia...**
Glory… **The disciples…**

ASCENSION RESPONSORY

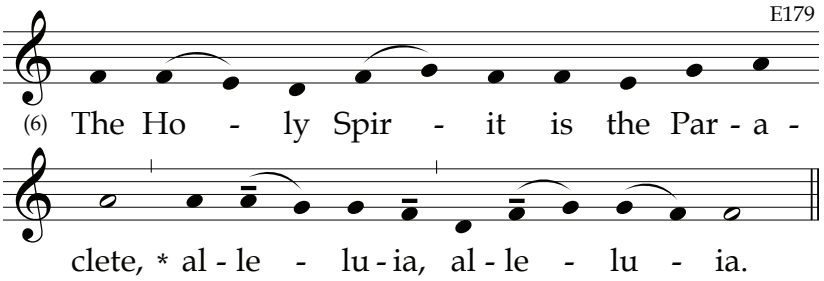

He will teach you all things, **alleluia...**
Glory… **The Holy Spirit…**

ASCENSION

The Canticle Antiphon, Intercessions and conclusion are to be found in the Proper of Seasons.

CANTICLE OF MARY [Luke 1:46-55]

"Blessed are you who trusted that what was spoken to you by the Lord would be fulfilled." (Luke 1:45) And Mary said:

The **antiphon** *for the Canticle of Mary is proper for each weekday of Easter. Refer to the number board to locate the specific page.*

4 *My soul procláims the gréatness of the **Lórd**,*
*and my spírit exúlts in God my **Sávior**,*
For he has lóoked upon his hándmaid in her **lów**liness;
henceforth all áges will cáll me **blés**sed.

4 For the Almíghty has done gréat things for **mé**.
And hóly ís his **náme**.
His loving mércy is from áge to **áge**
for thóse who **féar** him. ~

6 He has made knówn the stréngth of his **árm**,
and has scáttered the próud of **héart**.
He has put dówn the míghty from their **thrónes**
and has exálted thóse who are **lów**ly.
He has fílled the húngry with **góod** things,
and has sént the rích away **émp**ty.

4 He has álways helped Ísrael his **sér**vant,
míndful of his lóving **mér**cy,
Éven as he prómised our **fá**thers,
to Ábraham and hís descéndants for**év**er.

Glory...

INTERCESSIONS

*Let us acknowledge Jesus, the Anointed Son of **God**.*

*Fill the world with the Spirit **of** your peace:*
Lord, have mercy.

*May all who are weary find rest in **you**, O Christ:*
Christ, have mercy.

*Turn the sorrow of our mortality to joy in your **res**urrection:*
Lord, have mercy.

*May the divine assistance remain al**ways** with us:*
And with our absent brethren.

OUR FATHER

ORATION

Let us bless the Lord.
Thanks be to God.

BLESSING

Wednesday I at Lauds

Hymn

For Ascension Lauds Hymn, see page 388

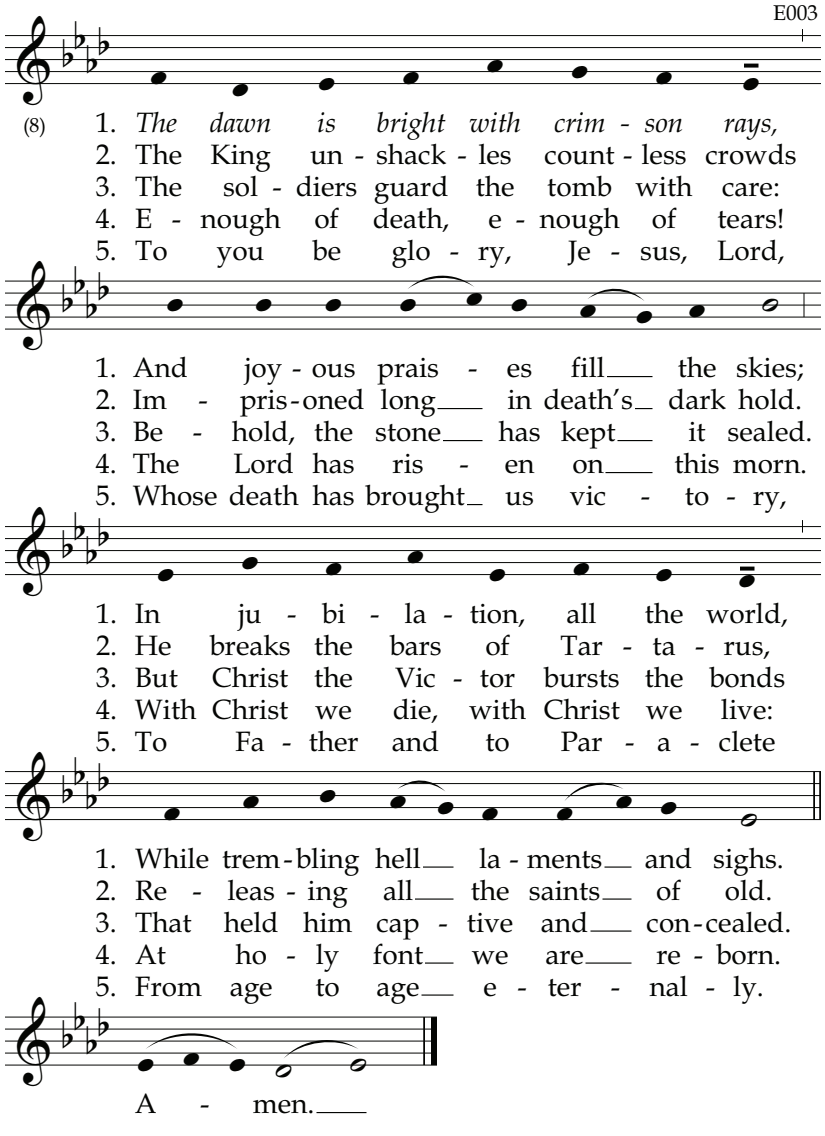

PSALM 36 (35)

The Banquet in God's House

No followers of mine shall ever walk in darkness.
They shall possess the light of life. Jn 8:12b

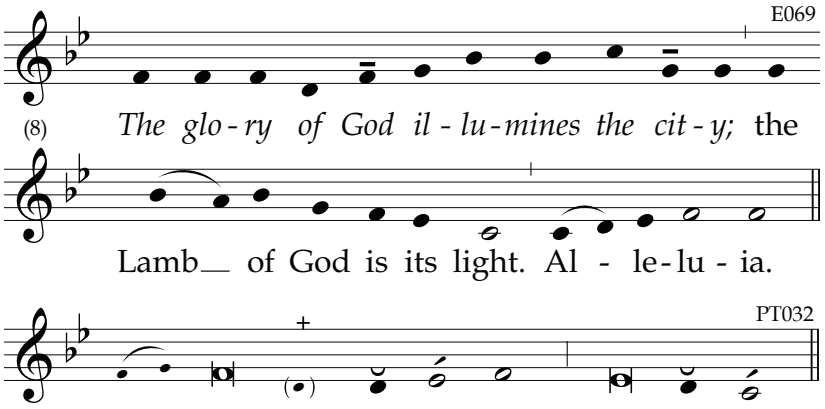

2 *Transgréssion spéaks to the* ***sín****ner* *
in the dépths of his **héart**.
There ís no féar of **Gód** *
befóre his **éyes**.
3 In his own éyes, he flátters him**sélf**, *
not to sée and detést his own **guílt**.
4 The wórds of his móuth are míschief and de**céit**. *
He has céased to be prúdent and do **góod**.
5 In béd he plóts iníquity. +
He sets his fóot on évery wicked **wáy**; *
no évil does hé re**jéct**.

6 Your mércy, LORD, réaches to **héav**en, *
your trúth to the **clóuds**.
7 Your júst**íce** is líke God's **móun**tains; *
like the great déep, your **jús**tice.
Both man and béast you sáve, O **LÓRD**. *
8 How précious is your mércy, O **Gód**!

The chíldren of mén seek **shél**ter *
in the shádow óf your **wíngs**.

9 They féast on the ríches of your **hóuse**; *
you give them drínk from the stréam of your de**líght**.
10 For with yóu is the fóuntain of **lífe**, *
and in your líght we see **líght**.

11 Maintain your mércy for thóse who **knów** you, *
your saving jústice to úpright **héarts**.
12 Let the fóot of the próud not **crúsh** me *
nor the hánd of the wícked drive me **óut**.
13 Thére have the évildoers **fáll**en; *
flung dówn, unáble to **ríse**!

Glory...

PSALM 47 (46)
Ascension of the Great King

He is seated at the right hand of the Father,
and his kingdom will have no end. Nicene Creed

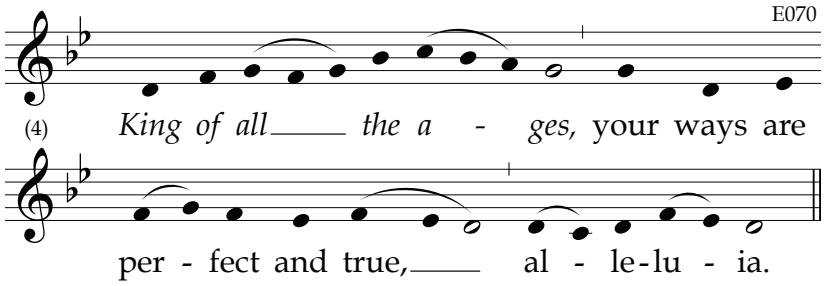

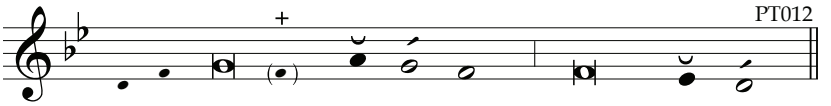

2 *All péoples, cláp your **hánds**. **
Cry to Gód with shóuts of **jóy**!
3 For the LÓRD, the Most Hígh, is **áwe**some, **
the great kíng over áll the **éarth**.
4 He húmbles péoples **ún**der us **
and nátions únder our **féet**.
5 Our héritage he chóse for **ús**, **
the príde of Jácob whom he **lóves**.

6 God goes úp with shóuts of **jóy**. **
The LORD goes úp with trúmpet **blást**.
7 Sing práise for Gód; sing **práise**! **
Sing práise to our kíng; sing **práise**!
8 For God is kíng of áll the **éarth**. **
Sing práise with áll your **skíll**.

9 Gód reigns óver the **ná**tions. **
God síts upon his hóly **thróne**.
10 The prínces of the péoples are as**sém**bled **
with the péople of the Gód of **Á**braham.
For the rúlers of the éarth belong to **Gód**, **
whó is gréatly ex**ált**ed.

Glory...

PSALM 48 (47)

The Great King's City

He carried me away in spirit to a great high mountain,
and showed me the holy city Jerusalem. Rv 21:10

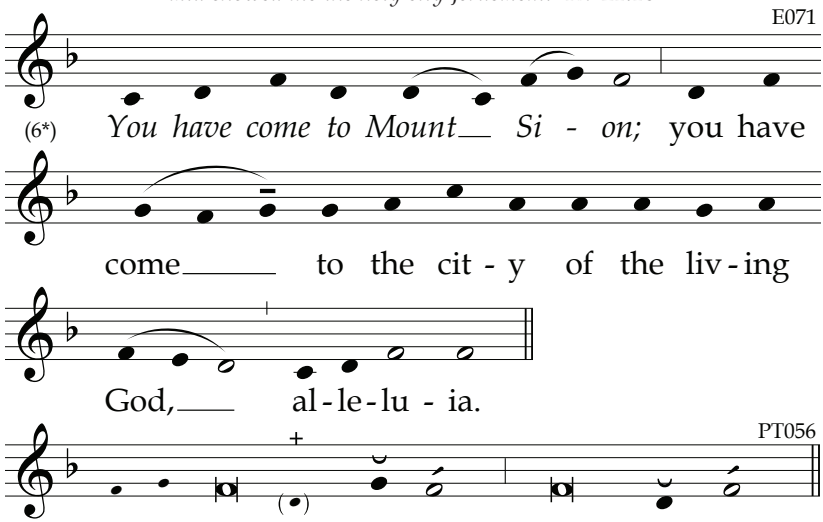

2 *Great is the LÓRD and highly to be* ***práised*** ***
in the cíty of our **Gód**.

3 His holy móuntain ríses in **béau**ty, *
the jóy of all the **éarth**.
Mount Síon, in the héart of the **Nórth**, *
the cíty of the Míghty **Kíng**!

4 Gód, in the mídst of its **cít**adels, *
has shówn himsélf its **stróng**hold.

5 Behóld! the kíngs as**sém**bled; *
togéther they ad**vánced**.

6 They sáw; at ónce they **már**veled; *
dismáyed, they fled in **féar**.

7 A trémbling séized them **thére**, *
anguish, like pángs in giving **bírth**,

8 As whén the éast wind **shát**ters *
the shíps of **Tár**shish. ~

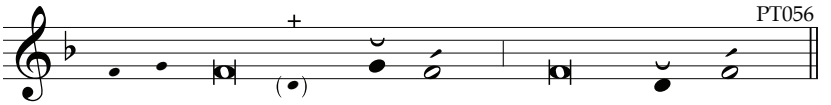

9 As we have héard, só we have **séen** *
  in the cíty of our **Gód**,
In the cíty of the LÓRD of **hósts**, *
  which God estáblishes for**év**er.

10 Your mérciful lóve, O **Gód**, *
  we pónder in your **tém**ple.
11 Your práise, O Gód, like your **náme**, *
  reaches the énds of the **éarth**.
Your right hánd is fílled with saving **jús**tice. *
12 Mount Síon re**jóic**es.
The dáughters of Júdah re**jóice** *
  at the síght of your **júdg**ments.

13 Walk through Síon, wálk all a**róund** her; *
  count the número of her **tów**ers.
14 Consíder áll her **rám**parts; *
  exámine her **cás**tles,
That you may téll the néxt gener**á**tion *
15 that súch is our **Gód**,
Our Gód forever and **ál**ways. *
  He will guíde us for**év**er.

Glory...

EASTER

V. *This is the dáy the LÓRD has máde, / allelúia.*
R. Let us rejóice in ít and be glád, / allelúia.

ASCENSION

V. *Yóu have ascénded on hígh, / allelúia.*
R. Léading captívity cáptive, / allelúia.

READING

EASTER AND ASCENSION RESPONSORY

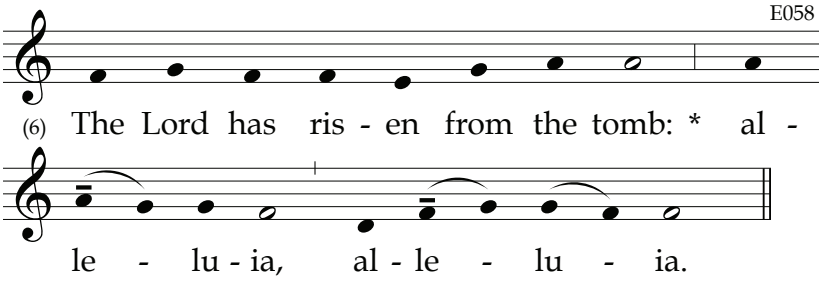

He hung upon the cross for us: **alleluia...**
Glory… **The Lord has…**

ASCENSION

The Canticle Antiphon, Intercessions and conclusion are to be found in the Proper of Seasons.

CANTICLE OF ZACHARY [Luke 1: 68-79]

Then John's father Zechariah was filled with the Holy Spirit and prophesied. (Luke 1:67)

The **antiphon** *for the Canticle of Zachary is proper for each weekday of Easter. Refer to the number board to locate the specific page.*

6 *Blést be the Lórd God of* ***Ís****rael:*
*for he has vísited his péople and re****déemed*** *them.*
He has raised úp for us a hórn of sal**vá**tion
in the Hóuse of Dávid his **sér**vant,
As he spóke through the móuth of his **hó**ly ones,
his próphets from áges **pást**: ~

4 A sávior who would frée us from our **fóes**,
  and from the hánds of áll who **háte** us,
To shów loving mércy to our **fá**thers
  míndful of his hóly **có**venant.

4 This was the óath he swore to Ábraham our **fá**ther,
  to grant that fréed from the hánds of our **fóes**,
We might sérve him in hóliness and **right**eousness,
  all the dáys of our lífe without **féar**.

6 And yóu, little chíld, will be **cálled**
  próphet of Gód Most **Hígh**,
For yóu will gó before the **Lórd**
  to make réady his wáys be**fóre** him,
To grant a knówledge of salvátion to his **péo**ple
  through the forgíveness of áll their **síns**.

5 By the lóving mércy of our **Gód**,
  the Dáwn from on hígh will **vís**it us,
To shíne on those who sít in **dárk**ness,
  and thóse in the shádow of **déath**,
  to guide our féet into the wáy of **péace**.

Glory...

INTERCESSIONS

*Let us implore Christ the Lamb, offered for our **sins**.*
*May our words and deeds today bear your presence **to** the world:* **Lord, have mercy.**

*Free your children from the bur**den** of sin:*
Christ, have mercy.

*Bless our community with new and fer**vent** vocations:*
Lord, have mercy.

*May the divine assistance remain al**ways** with us:*
And with our absent brethren.

OUR FATHER

ORATION

Let us bless the Lord.
Thanks be to God.

BLESSING

Wednesday I at Daytime Prayer

EASTER AND ASCENSION HYMNS

E012

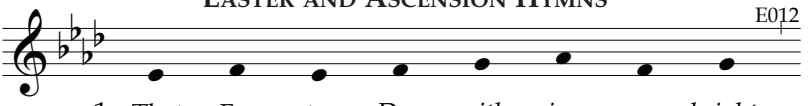

(8)

1. *That Eas - ter Day with joy was bright:*
2. O Lord of all, with us a - bide,
3. To you, O Lord, our praise we give,

1. *As - cen - ded Lord, we bless your name,*
2. O Sun of Jus - tice lift - ed high
3. In heav - en's height your glo - ry shines,

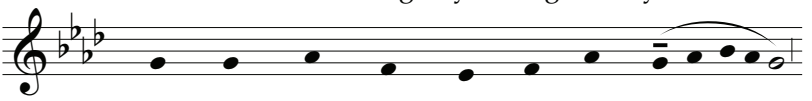

1. The sun shone out with fair - er light,
2. In this our bless - ed Eas - ter - tide,
3. To you, once dead, who ris - en live:

1. And in your tri - umph let us share.
2. With might - y heal - ing in your wings:
3. O high priest and e - ter - nal Son.

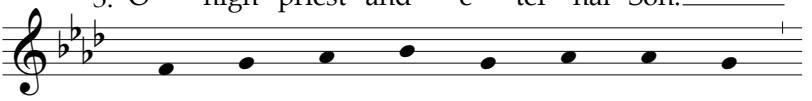

1. When to their long - ing eyes re - stored
2. From eve - ry weap - on death can wield
3. To God the Fa - ther e - qual praise

1. May all on earth sing out your praise
2. To you our minds and voic - es rise,
3. From age to age you live and reign

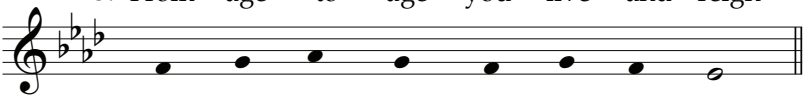

1. A - pos - tles saw their ris - en Lord.
2. Your own re - deemed for ev - er shield.
3. And God the Ho - ly Spir - it raise.

1. U - nit - ing with ce - les - tial prayer.
2. Great Lord of lords and King of kings.
3. With Fa - ther and with Spir - it one.

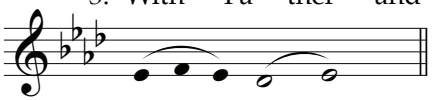

A - men.

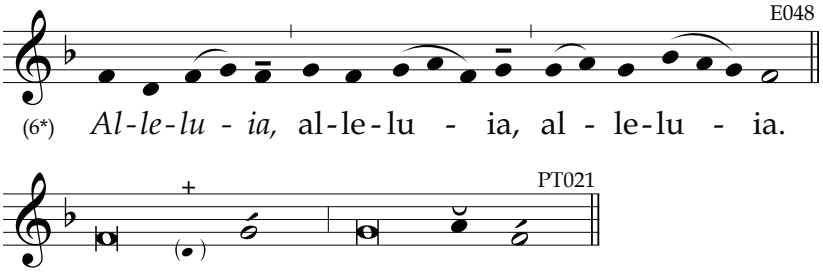

PSALM 54 (53)
Save Me by Your Name

Now, however, their sin cannot be excused.
To hate me is to hate my Father. Jn 15:22-23

3 *O Gód, sáve me by your náme; **
by your pówer, defénd my cáuse.
4 O Gód, héar my práyer; *
give éar to the wórds of my móuth.
5 For the próud have rísen agáinst me, +
and the rúthless séek my lífe. *
They have nó regárd for Gód.

6 Sée, I have Gód for my hélp. *
The Lórd sustáins my sóul.
7 Let évil recóil on my fóes. *
In your fáithfulness, bríng them to an énd.
8 I will sácrifice to yóu with willing héart, *
and práise your náme, O LÓRD, for it is góod:
9 For it has réscued me from áll distréss, *
and my éyes have gázed upon my fóes. ✣

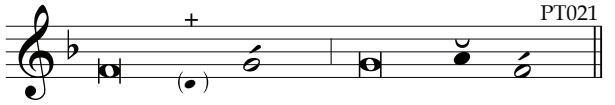

PSALM 55 (54)

Betrayed by Intimate Friend

Woe to that man by whom the Son of Man is betrayed. Mk 14:21

I

2 *Give éar, O Gód, to my **práyer**; **
do not híde from my **pléad**ing.
3 Atténd to mé and re**plý**; *
with my cáres, I cannot **rést**.
4 I trémble at the shóuts of the **fóe**, *
at the críes of the **wíck**ed,
For they píle up évil up**ón** me; *
in ánger they ma**lígn** me.

5 My héart is strícken with**ín** me; *
death's térror falls up**ón** me.
6 Trémbling and féar come **ó**ver me, *
and hórror over**whélms** me.
7 I say, "Ó that I had wíngs like a **dóve**, *
to fly awáy and be at **rést**!
8 I would indéed escápe far a**wáy**, *
and take réfuge in the **dés**ert.
9 Í shall awáit him who **sáves** me *
from the ráging wind and **tém**pest."

10 Engúlf and confúse their speech, O **Lórd**, *
for I see víolence and strífe in the **cít**y!
11 Night and dáy they patról its **wálls**. *
In its mídst are wíckedness and **é**vil.
12 Destrúction líes withín it. +
Its stréets are néver **frée** *
from týranny and de**céit**.

II

13 *If an énemy made táunts a**gáinst** me*, *
Í could **béar** it.
If my rival had rísen a**gáinst** me, *
I could híde from **hím**.
14 But it is yóu, as my équal, my fríend, +
whom I knéw so **wéll**, *
15 with whóm I enjóyed friendly **cóun**sel!
We wálked togéther in **hár**mony *
in the hóuse of **Gód**.
16 May déath fall súddenly up**ón** them! *
Let them go dówn alíve to the **gráve**,
For wíckedness dwélls in their **hómes**, *
and déep in their **héarts**.

17 As for mé, I will crý to **Gód**, *
and the LÓRD will **sáve** me.
18 Évening, mórning, and at nóon, +
I will crý and la**mént**, *
and he will héar my **vóice**.
19 He will redéem my sóul in péace +
in the attáck a**gáinst** me, *
for thóse who fíght me are **mán**y.

20 Gód, who is enthróned for**év**er, *
will héar them and **húm**ble them.
For théy will not aménd their **wáys**; *
they have no féar of **Gód**.
21 The tráitor has túrned against his **fríends**; *
he has bróken his **páct**.
22 His spéech is sófter than **bút**ter, *
but wár is in his **héart**.
His wórds are smóother than **óil**, *
but they are swórds un**shéathed**. ~

23 Entrúst your cáres to the **LÓRD**, *
and hé will sup**pórt** you.
Hé will néver al**lów** *
the júst man to **stúm**ble.
24 But you will bríng them dówn, O **Gód**, *
to the pít of **déath**:
The blóodthirsty ánd the líars +
shall not líve even hálf their **dáys**. *
But Í, I will trúst in you, O **Lórd**.

Glory...

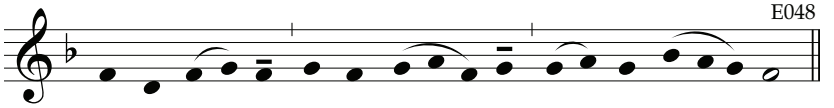

BRIEF READING

V. *Yóu have been ráised up with Chríst, / allelúia.*
R. Seek the thíngs that are abóve, / allelúia.

Let us pray.

ORATION

Let us bless the Lord.
Thanks be to God.

May the souls of the faithful departed,
through the mercy of God, rest in peace.
Amen.

May the divine assistance remain always with us.
And with our absent brethren. Amen.

Wednesday I at Vespers

HYMN

For Ascension Vespers Hymn, see page 387

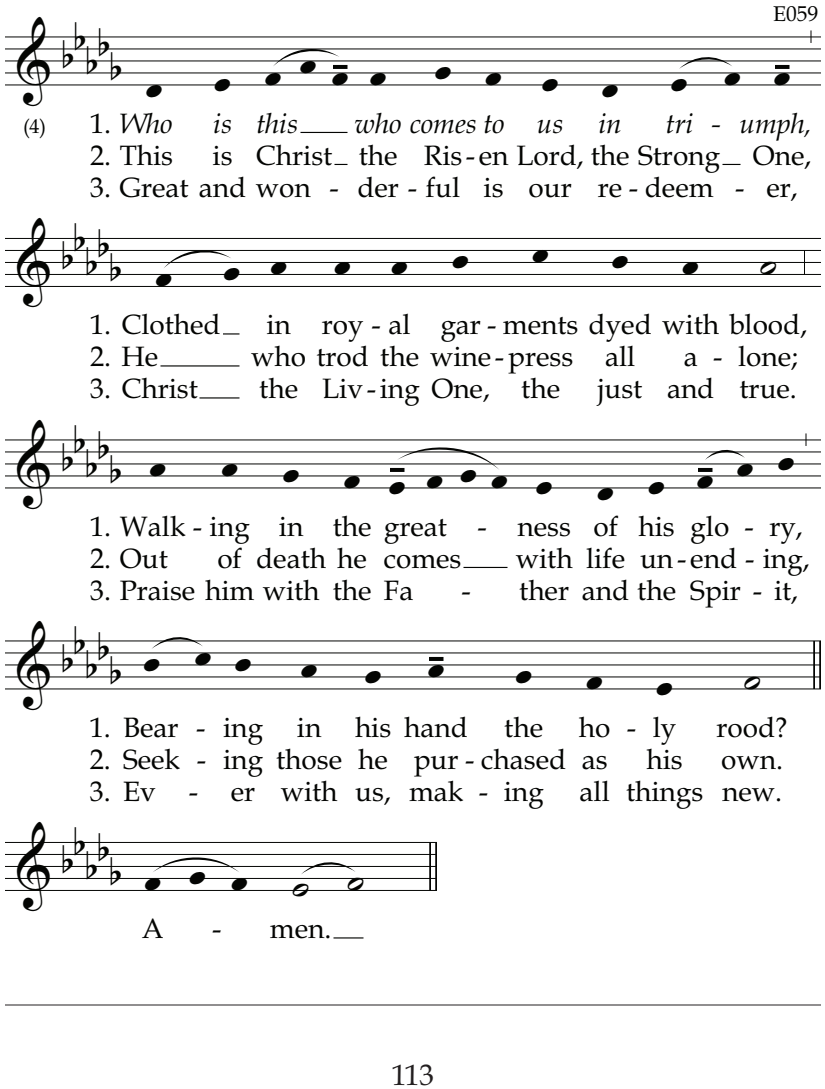

PSALM 32 (31)

Joy of Repentance and Forgiveness

If anyone sins, we have an advocate with the Father, Jesus Christ the righteous one. He is the expiation for our sins. 1 Jn 2:1-2

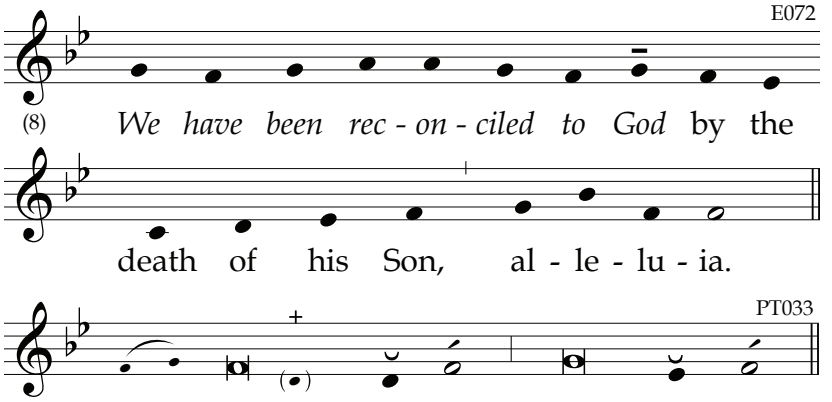

1 *Blessed is hé whose transgréssion is for**gí**ven*, *
whose sín is re**mít**ted.
2 Blessed the mán to whom the LÓRD imputes no **guílt**, *
in whose spírit is no **guíle**.
3 I kept it sécret and my fráme was **wást**ed. *
I gróaned all day **lóng**,
4 For your hánd, by dáy and by **níght**, *
lay héavy up**ón** me.
Indéed, my stréngth was dried **úp** *
as by the súmmer's **héat**.
5 To yóu I have acknówledged my **sín**; *
my guílt I did not **híde**.
I sáid, "I will conféss my transgréssion to the **LÓRD**." *
And yóu have forgíven the guílt of my **sín**.

6 So let each fáithful one práy to **yóu** *
in the tíme of **néed**.

The flóods of wáter may reach **hígh**, *
but such a óne they shall not **réach**.
7 Yóu are a híding place for mé; +
you kéep me sáfe from dis**tréss**; *
you surróund me with críes of de**lív**erance.
8 Í will instrúct you and téach you +
the wáy you should **gó**; *
I will fíx my éyes up**ón** you.
9 Be not like hórse and múle, unintél(ligent), +
needing brídle and **bít**, *
or élse they will nót ap**próach** you.
10 Mány sórrows has the wícked, +
but lóving mércy sur**róunds** *
óne who trústs in the **LÓRD**.
11 Rejóice in the LÓRD, exult, you **júst**! *
Ring out your jóy, all you úpright of **héart**!

Glory...

PSALM 45 (44)
Royal Wedding

Behold, the Bridegroom is here! Come out to meet him! Mt 25:6

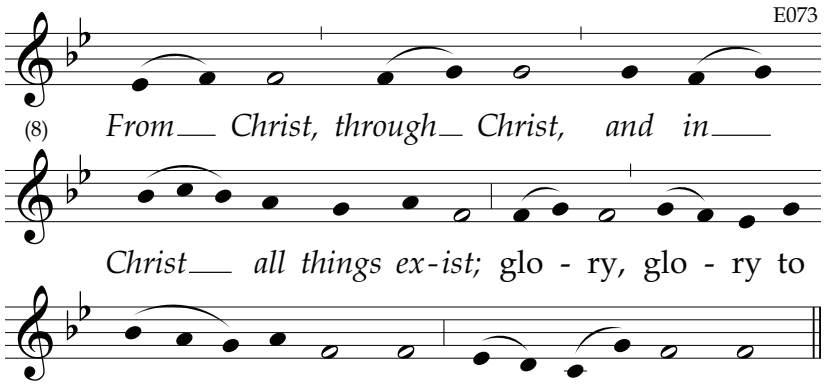

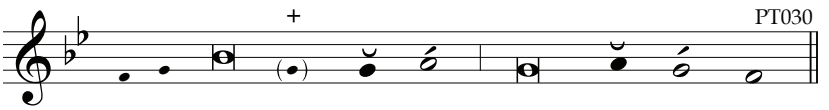

I

2 *My héart overflóws with nóble wórds.* +
To the kíng I addréss the sóng I have ***máde****,* *
my tóngue as nímble as the pén of a **scríbe**.

3 Yóu are the most hándsome of the sóns of mén, +
and gráciousness is póured out upón your **líps**, *
for Gód has bléssed you forév**er móre**.
4 Gírd your swórd upon your thígh, O **míght**y one, *
with your spléndor and your **máj**esty.
5 In your májesty ríde on triúmphant +
in the cáuse of trúth, méekness and **jús**tice. *
May your ríght hand shów your wóndrous **déeds**.
6 Your árrows are sharp—péoples fall be**néath** you— *
in the héart of the fóes of the **kíng**.
7 Your thróne, O Gód, shall endúre forév**er**. +
A scépter of jústice is the scépter of your **kíng**dom. *
8 Your lóve is for jústice; your hátred for **é**vil.
Thérefore Gód, your Gód, has anóinted you +
with the óil of gládness abóve your com**pán**ions: *
9 your róbes are all frágrant with áloes,
myrrh, and **cás**sia.
From the ívory pálace you are gláddened with músic. +
10 The dáughters of kíngs are thóse whom you **fá**vor. *
At your ríght stands the quéen in góld of **Ó**phir.

Glory...

II

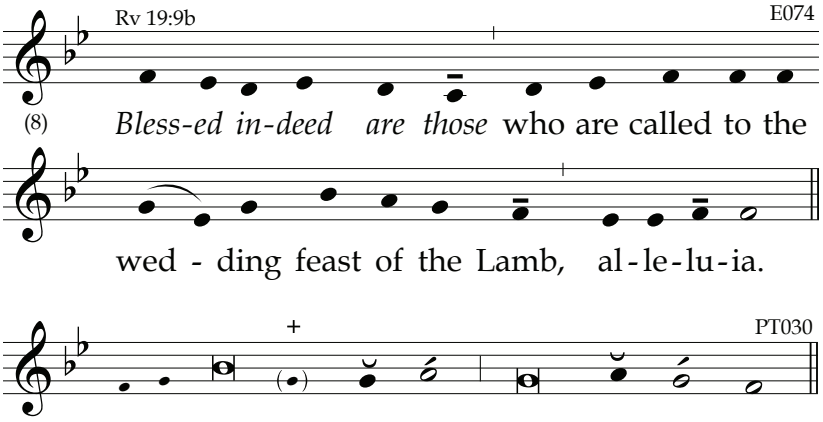

11 *Lísten, O dáughter; pay héed and give* ***éar****: **
forgét your own péople and your fáther's **hóuse**.
12 Só will the kíng desíre your **béau**ty. *
Hé is your lórd, pay hómage to **hím**.
13 And the dáughter of Týre shall cóme with **gífts**; *
the ríchest of the péople shall séek your **fá**vor.
14 The dáughter of the kíng is clóthed with **splén**dor; *
her róbes are thréaded with **góld**.
15 In fine clóthing shé is léd to the **kíng**; *
behínd her, her máiden compánions **fól**low.
16 Théy are escórted amid gládness and **jóy**; *
they páss withín the pálace of the **kíng**.
17 Sóns will be yóurs to succéed your **fá**thers; *
you will máke them rúlers over áll the **éarth**.
18 I will máke your náme foréver re**mém**bered. *
Thus the péoples will práise you from áge to **áge**.

Glory...

PSALM 62 (61)
In God Alone

May God the source of hope fill you with all joy and peace in believing. Rom 15:13

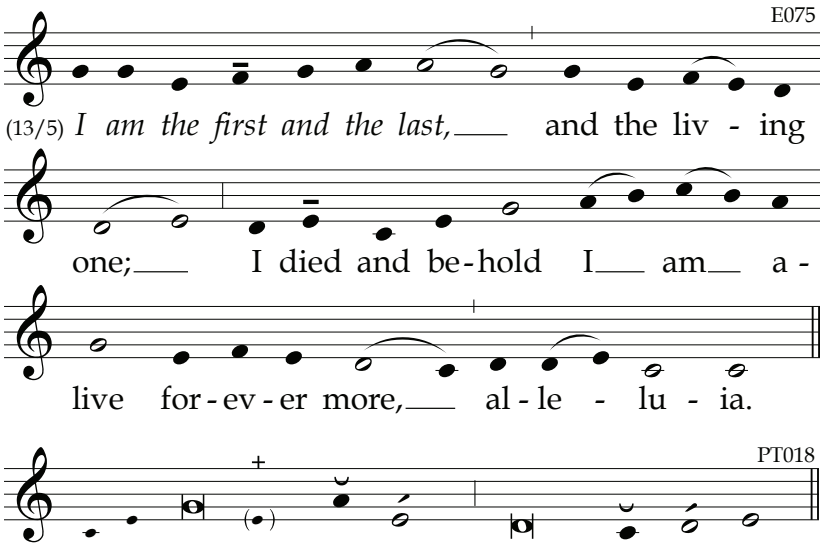

2 *In God alóne is my sóul at **rést**; **
my salvátion cómes from **hím**.

3 He alóne is my róck, my sal**vá**tion, *
my fórtress; néver shall I **fál**ter.

4 How lóng will you áll attack one **mán** *
to bréak him **dówn**,
As thóugh he were a tóttering **wáll**, *
or a túmbling **fénce**?

5 Their plán is ónly to bring **dówn**; *
they take pléasure in **líes**.
With their móuth they útter **bléss**ing, *
but ínwardly they **cúrse**.

6 In God alóne be at rést, my **sóul**, *
for my hópe is from **hím**.

7 He alóne is my róck, my sal**vá**tion, *
my fórtress; Í shall not **fál**ter.
8 In Gód is my salvátion and my glóry, +
my róck of **stréngth**; *
in Gód is my **réf**uge.
9 Trúst him at all tímes, O péople. +
Póur out your héarts be**fóre** him, *
for Gód is our **réf**uge.
10 The chíldren of mén are a **bréath**, *
an illúsion, péople of **ránk**.
Pláced in the scáles, they **ríse**; *
they áll weigh léss than a **bréath**.
11 Do not pút your trúst in op**prés**sion, *
nor vain hópes on **plún**der.
Éven if ríches in**créase**, *
set not your héart on **thém**.

12 For Gód has said ónly one **thíng**; *
only twó have I **héard**:
That to Gód alóne belongs **pów**er, *
13 and to yóu, my Lord, mérciful **lóve**;
And that yóu repáy each **mán** *
accórding to his **déeds**.

Glory...

EASTER

V. *The Lórd has trúly rísen, / allelúia.*
R. He has appéared to Símon, / allelúia.

ASCENSION

V. *Kíngdoms of the éarth, síng to Gód, / allelúia.*
R. Práise the Lórd who rídes upon the héavens, / allelúia.

READING

EASTER RESPONSORY

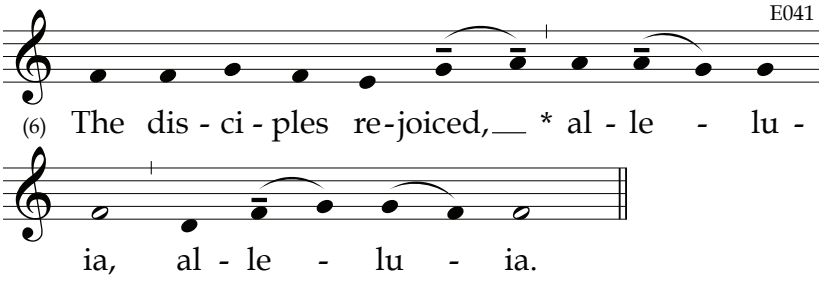

When they saw the risen Lord, **alleluia...**
Glory… **The disciples…**

ASCENSION RESPONSORY

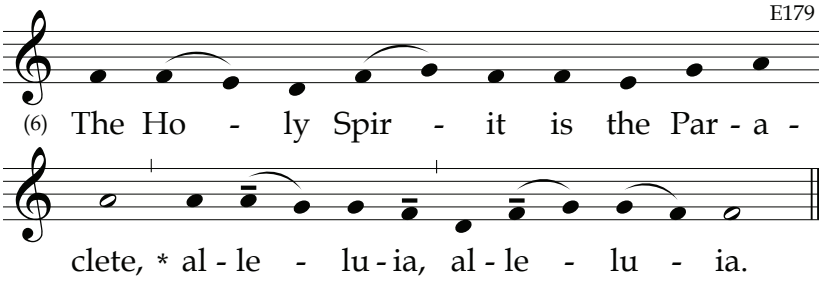

He will teach you all things, **alleluia...**
Glory… **The Holy Spirit…**

ASCENSION

The Canticle Antiphon, Intercessions and conclusion are to be found in the Proper of Seasons.

CANTICLE OF MARY [Luke 1:46-55]

"Blessed are you who trusted that what was spoken to you by the Lord would be fulfilled." (Luke 1:45) And Mary said:

The **antiphon** *for the Canticle of Mary is proper for each weekday of Easter. Refer to the number board to locate the specific page.*

4 *My soul procláims the gréatness of the **Lórd**,*
*and my spírit exúlts in God my **Sávior**,*
For he has lóoked upon his hándmaid in her **lów**liness;
henceforth all áges will cáll me **blés**sed.

4 For the Almíghty has done gréat things for **mé**.
And hóly ís his **náme**.
His loving mércy is from áge to **áge**
for thóse who **féar** him.

6 He has made knówn the stréngth of his **árm**,
and has scáttered the próud of **héart**.
He has put dówn the míghty from their **thrónes**
and has exálted thóse who are **lów**ly.
He has fílled the húngry with **góod** things,
and has sént the rích away **émp**ty.

4 He has álways helped Ísrael his **sér**vant,
míndful of his lóving **mér**cy,
Éven as he prómised our **fá**thers,
to Ábraham and hís descéndants for**év**er.

Glory...

INTERCESSIONS

We pray to Christ our light, who dispels the darkness of the ***tomb****.*

Make of the Church your ***spot****less bride:*
Lord, have mercy.

Be the comfort of all who suffer ***for*** *your gospel:*
Christ, have mercy.

Open the gates of paradise to all ***who*** *have died:*
Lord, have mercy.

*May the divine assistance remain al****ways*** *with us:*
And with our absent brethren.

OUR FATHER

ORATION

Let us bless the Lord.
Thanks be to God.

BLESSING

Thursday I at Lauds

HYMN

For Ascension Lauds Hymn, see page 388

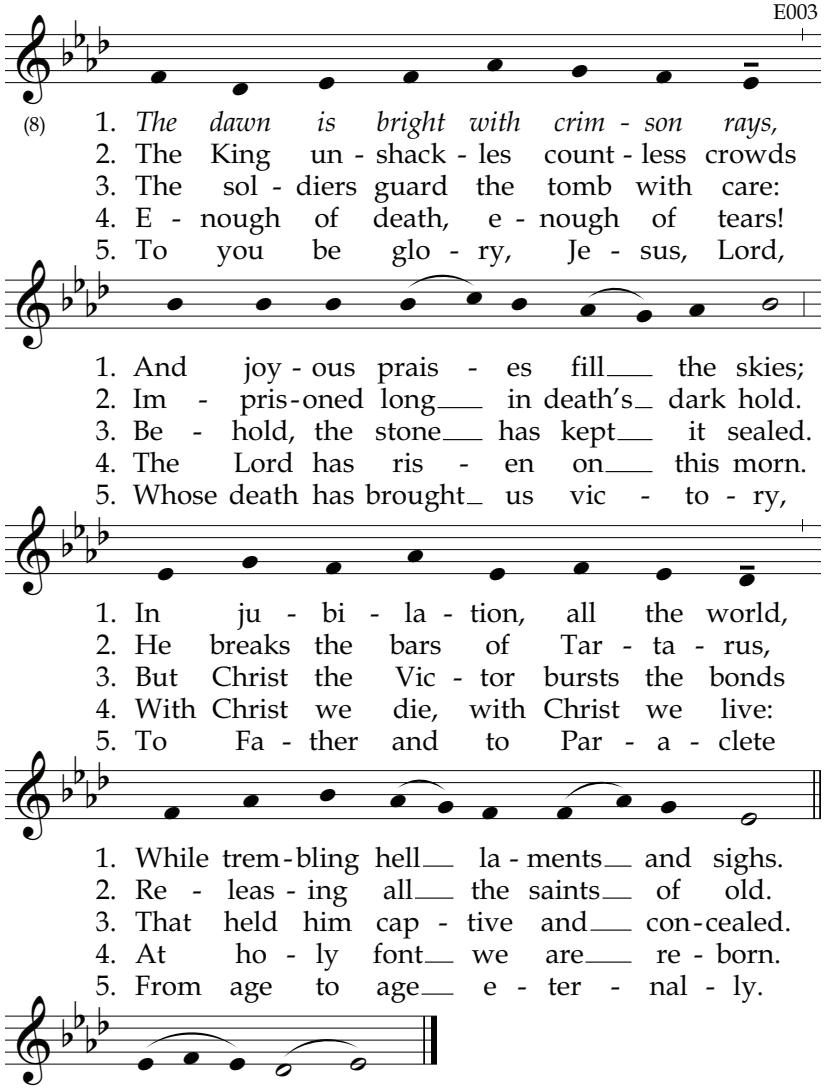

PSALM 57 (56)
My Heart Is Steadfast, O God

Father, the hour has come. Give glory to your Son
that your Son may give glory to you. Jn 17:1

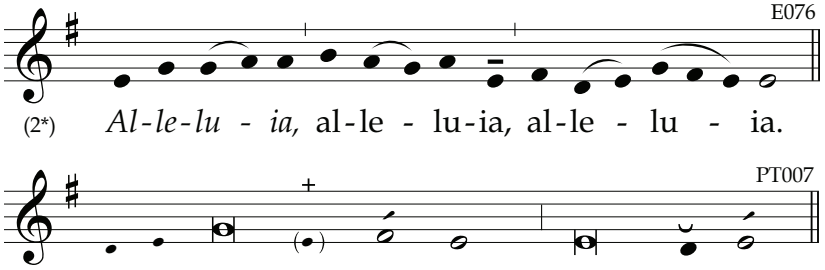

2 *Have mércy on me, Gód, have* ***mér****cy*, *
for in yóu my sóul has taken **réf**uge.
In the shádow of your wíngs I take **réf**uge, *
till the stórms of destrúction pass **bý**.

3 I cáll to you, Gód the Most **Hígh**, *
to Gód who provídes for **mé**.

4 May he sénd from héaven and sáve me, +
and pút to shame thóse who as**sáil** me. *
May God sénd his loving mércy and **fáith**fulness.

5 My sóul lies dówn among **lí**ons, *
who would devóur the chíldren of **mén**.
Their téeth are spéars and **ár**rows, *
their tóngue a shárpened **swórd**.

6 Be exálted, O Gód, above the **héav**ens; *
may your glóry shíne on **éarth**!

7 A nét they sét for my **stéps**; *
my sóul was bowed **dówn**.
They dúg a pít in my **páth**, *
but féll in it them**sélves**.

8 My héart is réady, O Gód; +
my héart is **réad**y. *
I will síng, I will síng your **práise**.
9 Awáke, my soul! Awáke, lyre and **hárp**! *
I will awáke the **dáwn**.
10 I will práise you, Lórd, among the **péo**ples, *
among the nátions sing psálms to **yóu**,
11 For your mércy réaches to the **héav**ens, *
and to the clóuds, your **fáith**fulness.

12 Be exálted, O Gód, above the **héav**ens; *
may your glóry shine on áll the **éarth**!

Glory...

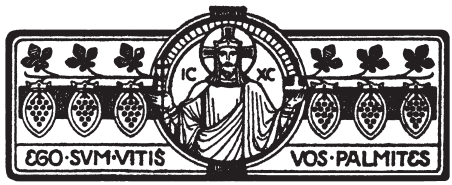

PSALM 80 (79)
Restore Your Vineyard

Come, Lord Jesus! Rv 22:20

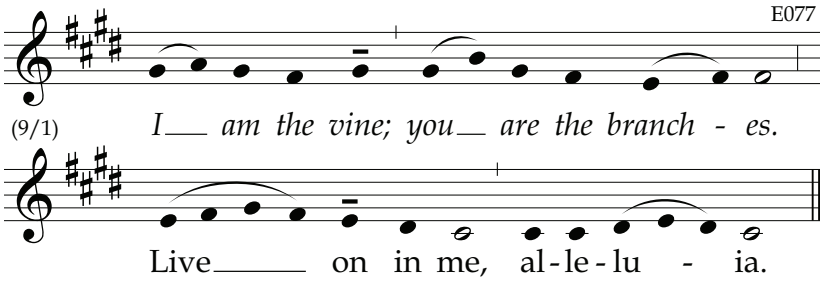

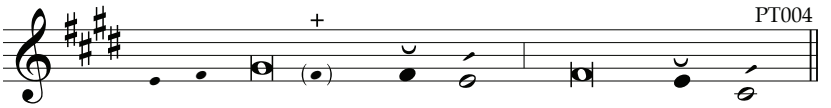

2 *O shépherd of Ísrael, **héar** us,* *
yóu who lead Jóseph like a **flóck**:
Enthróned on the chérubim, shine fórth +
3 upon Éphraim, Bénjamin, Ma**nás**seh. *
Rouse up your míght and cóme to **sáve** us.
4 O Gód, bríng us **báck**; *
let your fáce shine fórth, and wé shall be **sáved**.

5 How lóng, O LÓRD, God of **hósts**, *
will you be ángry at the práyer of your **péo**ple?
6 You have féd them with téars for their **bréad**, *
an abúndance of téars for their **drínk**.
7 You have máde us the táunt of our **néigh**bors; *
our foes móck us amóng them**sélves**.
8 O Gód of hósts, bríng us **báck**; *
let your fáce shine fórth, and wé shall be **sáved**.

9 You bróught a víne out of **É**gypt; *
you dróve out the nátions and **plánt**ed it.
10 Befóre it you cléared the **gróund**; *
it took róot and fílled the **lánd**.
11 The móuntains were cóvered with its **shád**ow, *
the cédars of Gód with its **bóughs**.
12 It strétched out its bránches to the **séa**; *
to the Ríver it strétched out its **shóots**.

13 Then whý have you bróken down its **wálls**? *
It is plúcked by all who páss by the **wáy**.
14 It is rávaged by the bóar of the **fór**est, *
devóured by the béasts of the **fíeld**.

15 God of hósts, turn agáin, we im**plóre**; *
look dówn from héaven and **sée**.

Vísit this víne and protéct it, +
16 the víne your right hánd has **plánt**ed, *
the son of mán you have cláimed for your**sélf**.
17 They have búrnt it with fíre and cut it **dówn**. *
May they pérish at the frówn of your **fáce**.
18 May your hánd be on the mán at your right **hánd**, *
the son of mán you have confírmed as your **ówn**.
19 And we shall néver forsáke you a**gáin**; *
give us lífe that we may cáll upon your **náme**.
20 O LÓRD God of hósts, bríng us **báck**; *
let your fáce shine fórth, and wé shall be **sáved**.

Glory...

PSALM 81 (80)

Solemn Feast, Solemn Warning

Take care lest any of you have an evil and unfaithful spirit and fall away from the living God. Heb 3:12

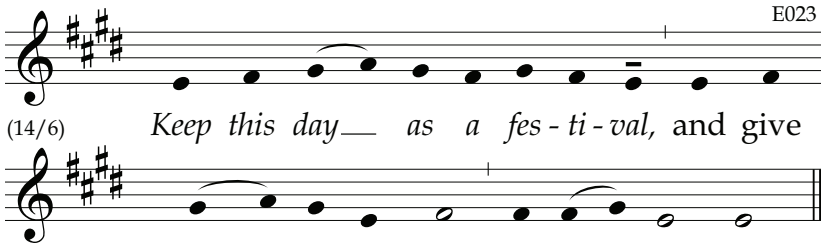

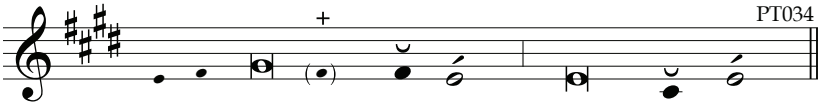

2 *Sing jóyfully to Gód our* ***stréngth***, *
shout in tríumph to the Gód of **Já**cob.
3 Raise a sóng and sóund the **tím**brel, *
the swéet-sounding hárp and the **lúte**;
4 Blów the trúmpet at the **néw** moon, *
when the móon is fúll, on our **féast**.
5 For thís is a státute in **Ís**rael, *
a commánd of the Gód of **Já**cob.
6 He máde it a decrée for **Jó**seph, *
when he went óut from the lánd of **É**gypt.

A vóice I did not knów said to **mé**: *
7 "I fréed your shóulder from the **búr**den;
Your hands were fréed from the buílder's **bás**ket. *
8 You cálled in distréss and I de**lív**ered you.
I ánswered, concéaled in the **thún**der; *
at the wáters of Méribah I **tést**ed you.
9 Lísten, my péople, as I **wárn** you. *
O Ísrael, if ónly you would **héed**!
10 Let there bé no strange gód a**móng** you, *
nor shall you wórship a fóreign **gód**.
11 Í am the LÓRD your Gód, +
who brought you úp from the lánd of **É**gypt. *
Ópen wide your móuth, and I will **fíll** it.
12 But my péople did not héed my **vóice**, *
and Ísrael would nót o**béy** me.
13 So I léft them in their stúbbornness of **héart**, *
to fóllow their ówn de**sígns**.
14 Ó that my péople would **héed** me, *
that Ísrael would wálk in my **wáys**!

15 At ónce I would subdúe their **fóes**, *
turn my hánd agáinst their **én**emies.
16 Those who háte the LORD would crínge be**fóre** him, *
and their subjéction would lást for**év**er.
17 But Ísrael I would féed with finest **whéat**, *
and sátisfy with hóney from the **róck**."

Glory...

EASTER

V. *This is the dáy the LÓRD has máde, / allelúia.*
R. Let us rejóice in ít and be glád, / allelúia.

ASCENSION

V. *Yóu have ascénded on hígh, / allelúia.*
R. Léading captívity cáptive, / allelúia.

READING

EASTER AND ASCENSION RESPONSORY

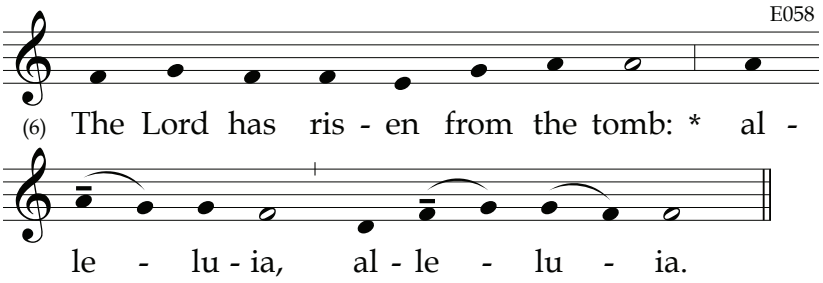

He hung upon the cross for us: **alleluia...**
Glory… **The Lord has…**

ASCENSION

The Canticle Antiphon, Intercessions and conclusion are to be found in the Proper of Seasons.

CANTICLE OF ZACHARY [Luke 1: 68-79]

Then John's father Zechariah was filled with the Holy Spirit and prophesied. (Luke 1:67)

The **antiphon** *for the Canticle of Zachary is proper for each weekday of Easter. Refer to the number board to locate the specific page.*

6 *Blést be the Lórd God of* ***Ís****rael:*
*for he has vísited his péople and re****déemed*** *them.*
He has raised úp for us a hórn of sal**vá**tion
in the Hóuse of Dávid his **sér**vant,
As he spóke through the móuth of his **hó**ly ones,
his próphets from áges **pást**:

4 A sávior who would frée us from our **fóes**,
and from the hánds of áll who **háte** us,
To shów loving mércy to our **fá**thers
míndful of his hóly **có**venant.

4 This was the óath he swore to Ábraham our **fá**ther,
to grant that fréed from the hánds of our **fóes**,
We might sérve him in hóliness and **right**eousness,
all the dáys of our life without **féar**.

6 And yóu, little chíld, will be **cálled**
próphet of Gód Most **Hígh**,
For yóu will gó before the **Lórd**
to make réady his wáys be**fóre** him,
To grant a knówledge of salvátion to his **péo**ple
through the forgíveness of áll their **síns**.

5 By the lóving mércy of our **Gód**,
the Dáwn from on hígh will **vís**it us,
To shíne on those who sít in **dárk**ness,
and thóse in the shádow of **déath**,
to guide our féet into the wáy of **péace**.

Glory...

INTERCESSIONS

*We offer praise and adoration to Christ our **God**.*

*Refresh your people with your life-**giv**ing word:*
Lord, have mercy.

*Bestow the light of your gospel up**on** all nations:*
Christ, have mercy.

*Lead many to seek you as monks **of** this house:*
Lord, have mercy.

*May the divine assistance remain al**ways** with us:*
And with our absent brethren.

OUR FATHER

ORATION

Let us bless the Lord.
Thanks be to God.

BLESSING

Thursday I at Daytime Prayer

EASTER AND ASCENSION HYMNS

E012

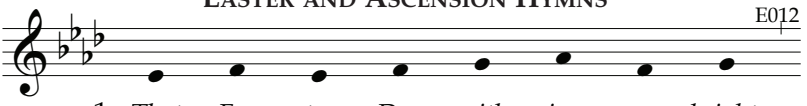

(8)

1. *That Eas - ter Day with joy was bright:*
2. O Lord of all, with us a - bide,
3. To you, O Lord, our praise we give,

1. *As - cen - ded Lord, we bless your name,*
2. O Sun of Jus - tice lift - ed high
3. In heav - en's height your glo - ry shines,

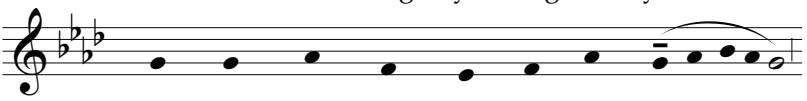

1. The sun shone out with fair - er light,
2. In this our bless - ed Eas - ter - tide,
3. To you, once dead, who ris - en live:

1. And in your tri - umph let us share.
2. With might - y heal - ing in your wings:
3. O high priest and e - ter - nal Son.

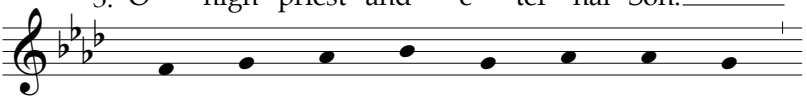

1. When to their long - ing eyes re - stored
2. From eve - ry weap - on death can wield
3. To God the Fa - ther e - qual praise

1. May all on earth sing out your praise
2. To you our minds and voic - es rise,
3. From age to age you live and reign

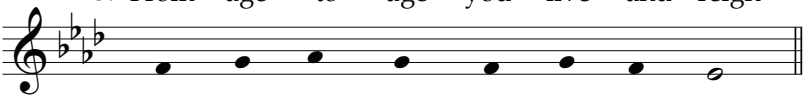

1. A - pos - tles saw their ris - en Lord.
2. Your own re - deemed for ev - er shield.
3. And God the Ho - ly Spir - it raise.

1. U - nit - ing with ce - les - tial prayer.
2. Great Lord of lords and King of kings.
3. With Fa - ther and with Spir - it one.

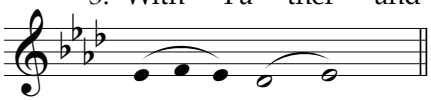

A - men.

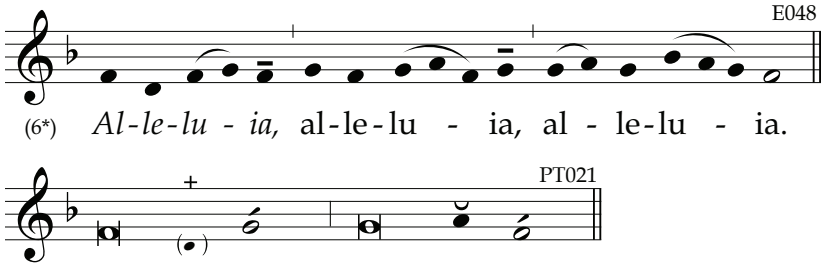

PSALM 58 (57)

The Righteous Rewarded; The Wicked Swept Away

According to his promise we await new heavens and a new earth
in which righteousness dwells. 2 Pt 3:13

2 *Do you trúly speak jústice, you who hóld divine* ***pówer?*** ***
Do you méte out fair júdgment to the chíldren of **mén**?
3 No, in your héarts you devíse in**íqu**ities; ***
your hands déal out víolence to the **lánd**.
4 The wícked go astráy from the **wómb**; ***
déviant from bírth, they speak **líes**.
5 Their vénom is líke the vénom of the **snáke**; ***
they are líke a deaf víper stópping its **éars**,
6 Lést it should héar the snáke-charmer's **vóice**, ***
the vóice of the skíllful déaler in **spélls**.

7 O Gód, break the téeth in their **móuths**; ***
tear out the fángs of these líons, O **LÓRD**!

8 Let them vánish like wáter that rúns a**wáy**; ***
let them wíther like gráss that is tródden under**fóot**.
9 Let them bé like the snáil that dissólves into **slíme**, ***
like a wóman's míscarriage that néver sees the **sún**.
10 Before they pút forth thórns, like a **brám**ble, ***
let them be swépt away, gréen wood or **drý**!
11 The júst shall rejóice at the síght of **vénge**ance; ***
they shall báthe their féet in the blóod of the **wíck**ed. ~

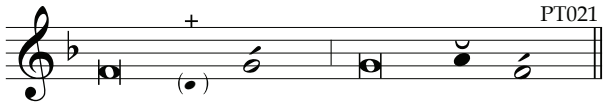

12 People shall sáy: "Trúly, there is reward for the **úp**right. *
Trúly there ís a God who júdges on **éarth**."

PSALM 61 (60)
A Cry from World's End

By acknowledging themselves to be strangers and foreigners on earth,
they showed that they were seeking a homeland. Heb 11:14

2 *Lísten, O Gód, to my **crý**!* *
Atténd to my **práyer**!
3 From the énd of the éarth I **cáll** you; *
my héart is **fáint**.

Sét me hígh upon the **róck** *
too hígh for me to **réach**,
4 You, my réfuge and míghty **tów**er *
agáinst the **fóe**.

5 Then will I dwéll in your tént forever, *
and híde in the shélter of your **wíngs**.
6 For yóu, O God, have héard my vóws; +
you have gíven me the héritage of **thóse** *
who féar your **náme**.

7 Day upon dáy you will ádd to the **kíng**; *
his yéars as áge upon **áge**.
8 May he éver sit enthróned before **Gód**: *
bid mércy and trúth be his pro**téc**tion.

9 So I will síng to your náme for**év**er, *
and dáy after dáy fulfill my **vóws**.

PSALM 64 (63)
Hostile Tongues and Heaven's Arrows

Be glad and rejoice, for they persecuted the prophets before you in the very same way. Mt 5:12

2 *Hear, O Gód, the vóice of my com**pláint**; **
guard my lífe from dréad of the **fóe**.
3 From the assémbly of the wícked, **híde** me, *
from the thróng of thóse who do **é**vil.
4 They shárpen their tóngues like **swórds**. *
They áim bitter wórds like **ár**rows,
5 To shóot at the ínnocent from **ám**bush, *
shóoting súddenly and **féar**lessly.
6 Holding fírm in their évil **cóurse**, *
they conspíre to lay sécret **snáres**.
They sáy, "Whó will **sée** us? *
7 Whó can séarch out our **crímes**?"

They have hátched their wícked plóts, +
and bróught them to per**féc**tion. *
How profóund the dépths of the **héart**!
8 Gód will shóot them with his **ár**row, *
and déal them súdden **wóunds**.
9 Their own tóngue brings them to **rúin**; *
all who sée them sháke their **héads**.
10 Thén will áll be afráid; +
they will téll what Gód has **dóne**, *
Théy will pónder God's **déeds**.
11 The júst one will rejóice in the LÓRD; +
and flý to him for **réf**uge. *
All úpright héarts will **glór**y.

Glory...

ANTIPHON E048

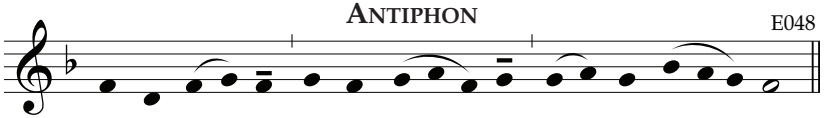

BRIEF READING

V. *Yóu have been ráised up with Chríst, / allelúia.*
R. Seek the thíngs that are abóve, / allelúia.

Let us pray.

ORATION

Let us bless the Lord.
Thanks be to God.

May the souls of the faithful departed,
through the mercy of God, rest in peace.
Amen.

May the divine assistance remain always with us.
And with our absent brethren. Amen.

Thursday I at Vespers

HYMN

For Ascension Vespers Hymn, see page 387

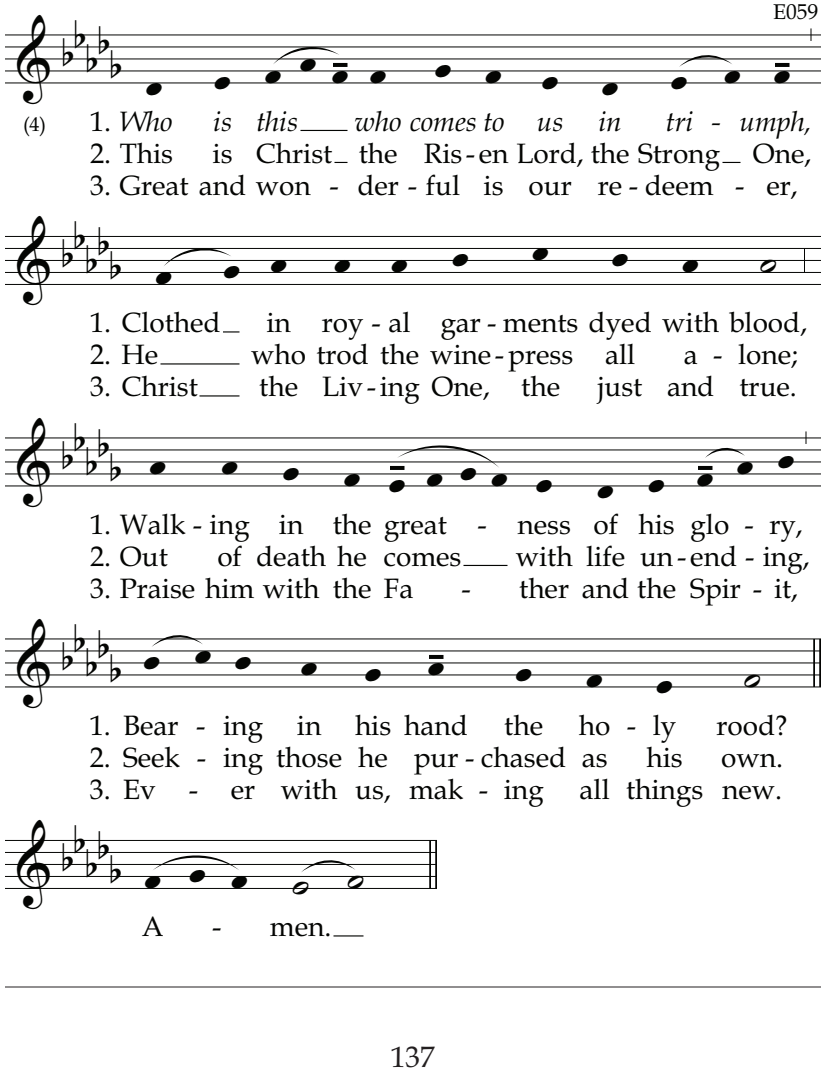

PSALM 49 (48)
Vanity of Vanities

It is easier for a camel to pass through the eye of a needle
than for one who is rich to enter the kingdom of God. Mt 19:24

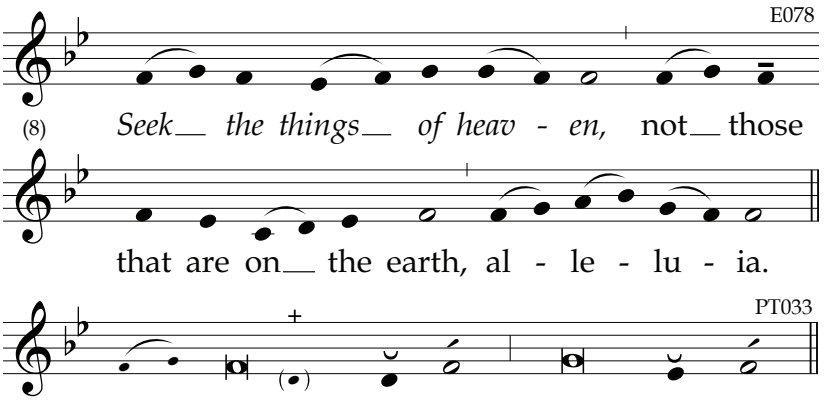

I

2 *Héar this, áll you **péo**ples, **
give éar, all who dwéll in the **wórld**,
3 Péople both hígh and **lów**, **
rích and póor a**líke**!
4 My móuth will útter **wís**dom. **
The refléctions of my héart offer **ín**sight.
5 I will inclíne my éar to a **mýs**tery; **
with the hárp I will sét forth my **prób**lem.

6 Whý should I féar in evil **dáys** **
the málice of the fóes who sur**róund** me,
7 Thóse who trúst in their **wéalth**, **
and bóast of the vástness of their **rích**es?
8 Nó one can ránsom a **bróth**er, **
nor pay a príce to Gód for his **lífe**.
9 How hígh is the príce of his **sóul**! **
The ránsom can néver be e**noúgh**!

10 Nó one can búy life un**énd**ing, *
and néver sée the **gráve**.
11 Anyone sées that the wíse will díe; +
the fóolish will pérish with the **sénse**less, *
and léave their wéalth to **óth**ers.
12 Their gráves are their hómes foréver, +
their dwélling place from áge to **áge**, *
though lánds were cálled by their **námes**.
13 In his ríches, mán does not en**dúre**; *
hé is like the béasts that are de**stróyed**.

Glory...

II

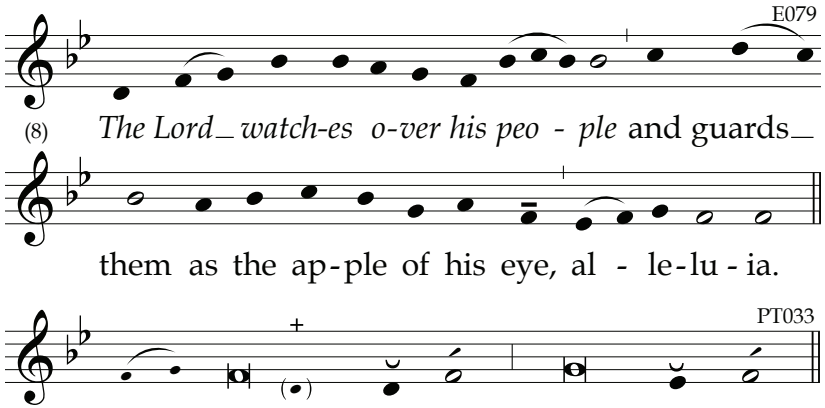

14 *Thís is the wáy of the **fóol**ish*, *
the óutcome of those pléased with their **lót**:
15 Like shéep they are dríven to the gráve, +
where déath shall becóme their **shép**herd, *
and the úpright shall háve do**mín**ion. ~

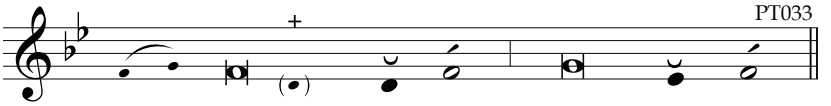

Their outward shów wastes awáy with the **mórn**ing, *
and the gráve becómes their **hóme**.
16 But God will ránsom my sóul from the grásp of **héll**; *
for hé indéed will re**céive** me.
17 Then do not féar when a mán grows **rích**, *
when the glóry of his hóuse in**créas**es.
18 He takes nóthing wíth him when he **díes**, *
his glóry does not fóllow him be**lów**.
19 Though he fláttered himsélf while he **líved**, *
"People will práise me for áll my suc**céss**,"
20 Yet he will gó to jóin his **fóre**bears, *
and will néver see the líght any**móre**.
21 In his ríches, mán cannot dis**cérn**; *
hé is like the béasts that are de**stróyed**.

Glory...

PSALM 72 (71)

The Messiah's Justice and Judgment

He will be called Son of the Most High, and the Lord God will give him the throne of David his father, and of his kingdom there will be no end. Lk 1:32-33

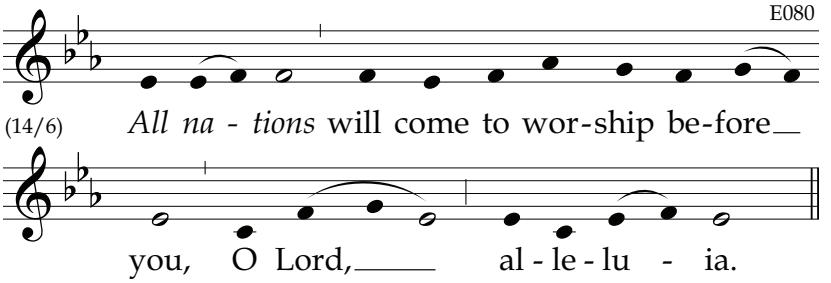

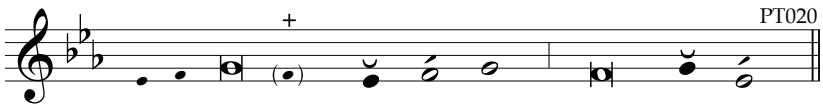

I

1 *O Gód, give your júdgment to the **kíng**, **
to a king's són your **jús**tice,
2 That he may júdge your péople in **jús**tice, *
and your póor in right **júdg**ment.
3 May the móuntains bring forth péace for the **péo**ple, *
and the hílls **jús**tice.
4 May he defénd the póor of the péople, +
and sáve the chíldren of the **néed**y, *
and crúsh the op**prés**sor.

5 He shall endúre like the sún and the **móon** *
through áll gener**á**tions.
6 He shall descénd like ráin on the **méad**ow, *
like shówers that wáter the **éarth**.
7 In his dáys shall júst**ice** **flóur**ish, *
and great péace till the móon is no **móre**.

8 He shall rúle from séa to **séa**, *
from the Ríver to the bóunds of the **éarth**.
9 Let the désert dwellers fáll be**fóre** him, *
and his énemies líck the **dúst**.
10 The kíngs of Társhish and the **ís**lands *
shall páy him **tríb**ute.
The kíngs of Shéba and **Sé**ba *
shall bríng him **gífts**.
11 Before hím all kíngs shall fall **prós**trate, *
all nátions shall **sérve** him.

Glory...

II

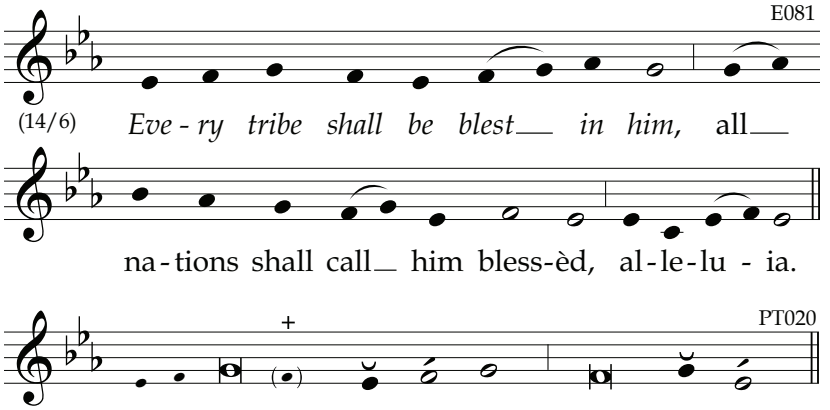

12 *For he shall sáve the néedy when they* ***crý***, *
the póor, and thóse who are **hélp**less.
13 He will have píty on the wéak and the **néed**y, *
and the líves of the néedy he will **sáve**.
14 From oppréssion and víolence he redéems their **sóuls**; *
to him their blóod is **déar**.

15 Lóng máy he **líve**! *
May the góld of Shéba be **gív**en him.
They shall práy for hím without **céas**ing, *
and bléss him áll the **dáy**.
16 May gráin be abúndant in the **lánd**, *
wáving to the péaks of the **móun**tains.
May its frúit rústle like Léb(anon); +
may the péople flóurish in the **cít**ies *
like gráss on the **éarth**.
17 May his náme endúre for**év**er, *
his náme contínue like the **sún**.
Every tríbe shall be blést in **hím**, *
all nátions shall cáll him **bléss**ed.

Glory...

EASTER

V. *The Lórd has trúly rísen, / allelúia.*
R. He has appéared to Símon, / allelúia.

ASCENSION

V. *Kíngdoms of the éarth, síng to Gód, / allelúia.*
R. Práise the Lórd who rídes upon the héavens, / allelúia.

READING

EASTER RESPONSORY

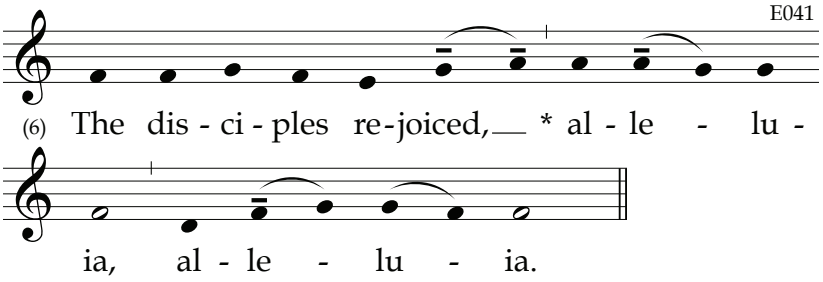

When they saw the risen Lord, **alleluia...**
Glory… **The disciples…**

ASCENSION RESPONSORY

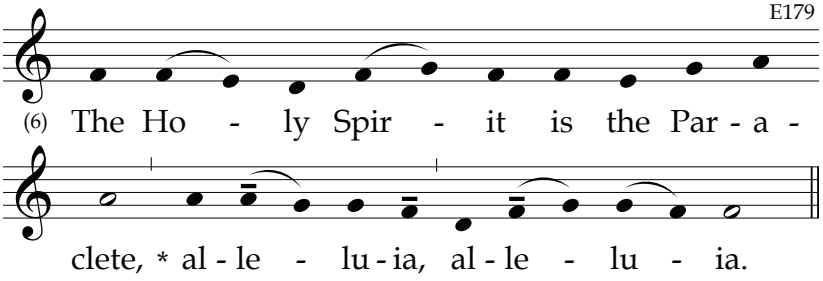

He will teach you all things, **alleluia...**
Glory… **The Holy Spirit…**

ASCENSION

The Canticle Antiphon, Intercessions and conclusion are to be found in the Proper of Seasons.

CANTICLE OF MARY [Luke 1:46-55]

"Blessed are you who trusted that what was spoken to you by the Lord would be fulfilled." (Luke 1:45) And Mary said:

The **antiphon** *for the Canticle of Mary is proper for each weekday of Easter. Refer to the number board to locate the specific page.*

4 *My soul procláims the gréatness of the* ***Lórd****,*
and my spírit exúlts in God my ***Sávior,***
For he has lóoked upon his hándmaid in her **lów**liness;
henceforth all áges will cáll me **blés**sed.

4 For the Almíghty has done gréat things for **mé**.
And hóly ís his **náme**.
His loving mércy is from áge to **áge**
for thóse who **féar** him.

6 He has made knówn the stréngth of his **árm**,
and has scáttered the próud of **héart**.
He has put dówn the míghty from their **thrónes**
and has exálted thóse who are **lów**ly.
He has fílled the húngry with **góod** things,
and has sént the rích away **émp**ty.

4 He has álways helped Ísrael his **sér**vant,
míndful of his lóving **mér**cy,
Éven as he prómised our **fá**thers,
to Ábraham and hís descéndants for**év**er.

Glory...

INTERCESSIONS

*United in charity we stand before our **God**.*

*Make of us, O Lord, true vessels **of** your peace:*
Lord, have mercy.

*Be for the poor and the lowly a ha**ven** of rest:*
Christ, have mercy.

*May your glory illumine all **who** have died:*
Lord, have mercy.

*May the divine assistance remain al**ways** with us:*
And with our absent brethren.

OUR FATHER

ORATION

Let us bless the Lord.
Thanks be to God.

BLESSING

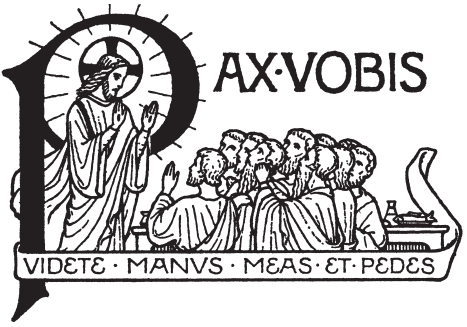

Friday I at Lauds

HYMN

For Ascension Lauds Hymn, see page 388

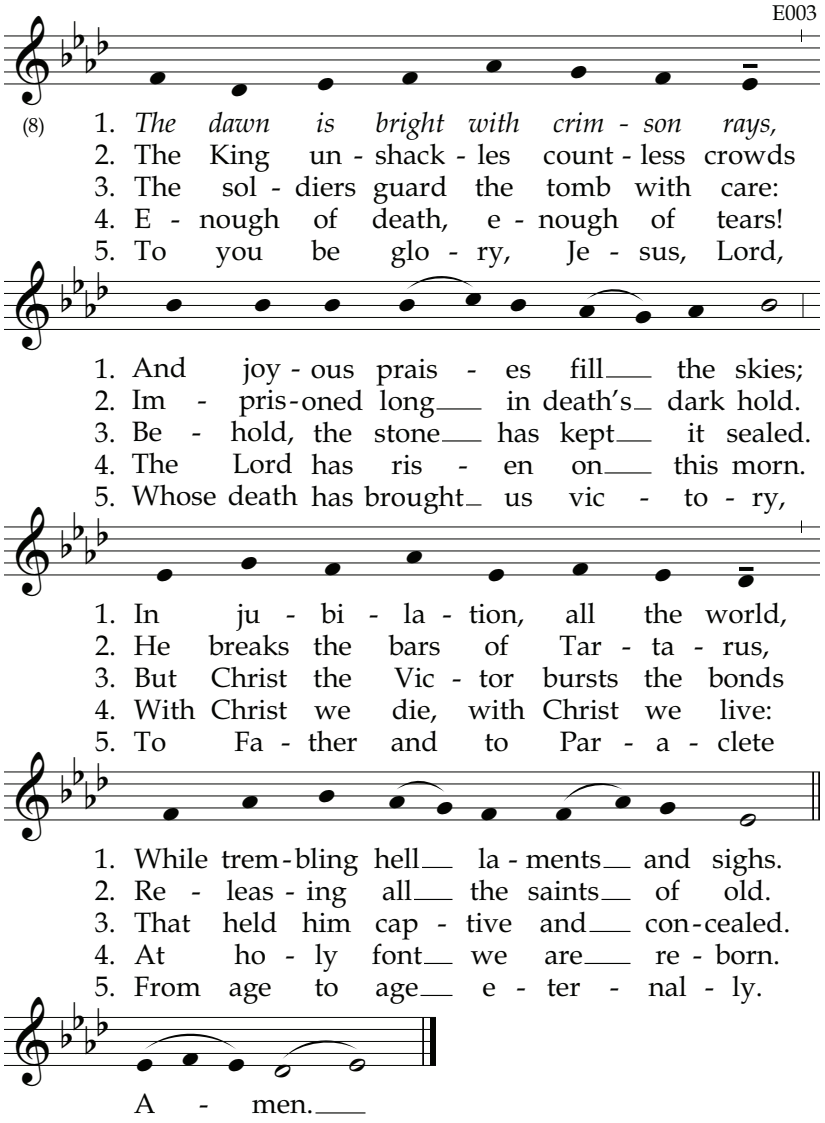

PSALM 51 (50)
A Pure Heart Create for Me

Your inmost being must be renewed, and you must put on the new self. Eph 4:23-24

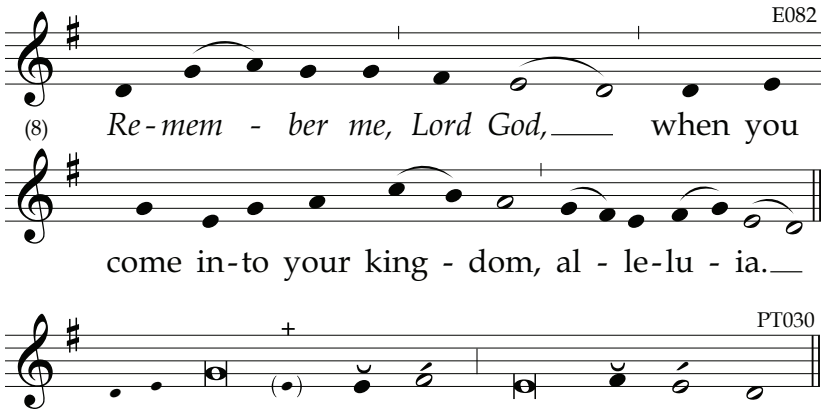

3 *Have mércy on mé, O* ***Gód****, **
accórding to your mérciful **lóve**;
Accórding to your gréat com**pás**sion, *
blót out mý trans**grés**sions.
4 Wásh me complétely from my in**íq**uity, *
and cléanse me fróm my **sín**.
5 My transgréssions, trúly I **knów** them; *
my sín is álways be**fóre** me.
6 Against yóu, you alóne, have I **sínned**; *
what is évil in your síght I have **dóne**.
So yóu are júst in your **sén**tence, *
withóut repróach in your **júdg**ment.
7 O sée, in guílt I was **bórn**, *
a sínner when my móther con**céived** me.
8 Yes, you delíght in sincérity of **héart**; *
in sécret you téach me **wís**dom.
9 Cleanse me with hýssop, and Í shall be **púre**; *
wash me, and Í shall be whíter than **snów**. ~

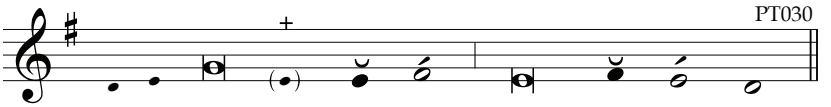

10 Let me héar rejóicing and **gládness**, *
that the bónes you have crúshed may ex**últ**.
11 Túrn away your fáce from my **síns**, *
and blót out áll my **guílt**.

12 Creáte a pure héart for me, O **Gód**; *
renew a stéadfast spírit with**ín** me.
13 Do not cást me awáy from your **prés**ence; *
take not your hóly spírit from **mé**.
14 Restóre in me the jóy of your sal**vá**tion; *
sustáin in me a wílling **spír**it.
15 I will téach transgréssors your **wáys**, *
that sínners may retúrn to **yóu**.
16 Réscue me from blóodshed, O Gód, +
Gód of mý sal**vá**tion, *
and then my tóngue shall ring óut your **jús**tice.
17 O Lórd, ópen my **líps** *
and my móuth shall procláim your **práise**.
18 For in sácrifice you táke no de**líght**; *
burnt óffering from mé would not **pléase** you.
19 My sácrifice to Gód, a broken spírit: +
a bróken and húmbled **héart**, *
O Gód, you wíll not **spúrn**.
20 In your good pléasure, show fávor to **Sí**on; *
rebuíld the wálls of Je**rú**salem.
21 Thén you will delíght in right sác(rifice), +
burnt ófferings whólly con**súmed**. *
Thén you will be óffered young búlls on your **ál**tar.

Glory...

PSALM 117 (116)
Worldwide Call to Praise

I affirm that Christ became the servant of the Jews because of God's faithfulness, to confirm the promises to the patriarchs, but also so that the Gentiles might glorify God for his mercy. Rom 15:8-9

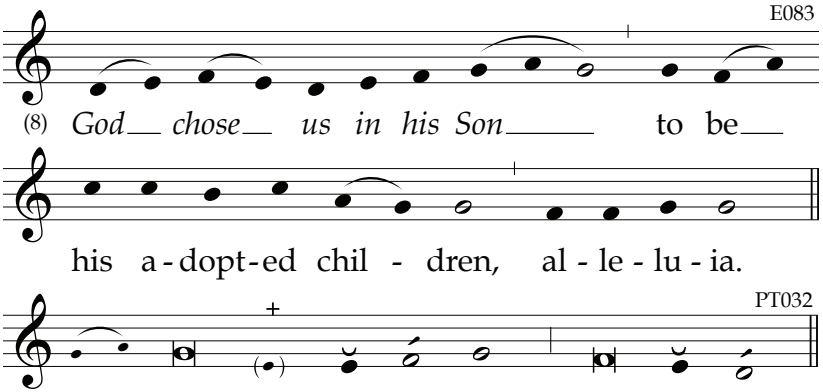

1 *O práise the LÓRD, all you **ná**tions; **
accláim him, all you **péo**ples!
2 For his mérciful lóve has preváiled over **ús**; **
and the LORD'S fáithfulness endúres for**é**ver.

Glory...

PSALM 146 (145)
The Lord Who Sets Prisoners Free

The Lord has sent me to proclaim liberty to captives and recovery of sight to the blind, and to let the oppressed go free. Lk 4:18

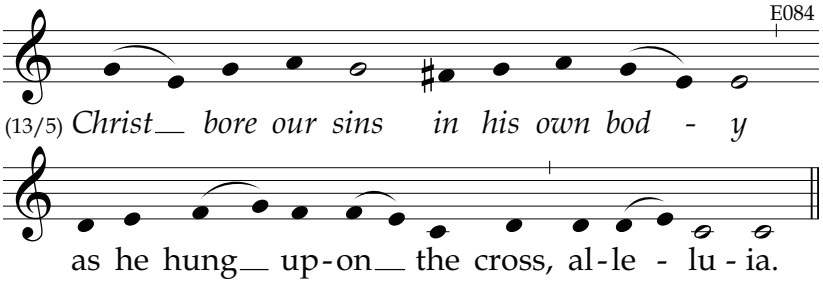

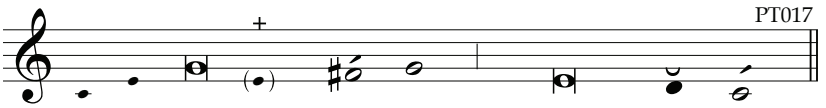

My sóul, give práise to the LÓRD; +

2 *I will práise the* LÓRD *all my* ***life***, *
sing práise to my Gód while I **líve**.

3 Pút no trúst in **prínc**es, *
in mortal mán who cánnot **sáve**.

4 Take their bréath, they retúrn to the **éarth**, *
and their pláns that dáy come to **nó**thing.

5 Blessèd is hé who is hélped by Jacob's **Gód**, *
whose hópe is in the LÓRD his **Gód**,

6 Who máde the héavens and the **éarth**, *
the séas and áll they con**táin**,
Who presérves fidélity for**év**er, *

7 who does jústice to thóse who are op**préss**ed.
It is hé who gives bréad to the **hún**gry, *
the LÓRD who sets prísoners **frée**,

8 The LORD who ópens the éyes of the **blínd**, *
the LORD who ráises up thóse who are bowed **dówn**.
It is the LÓRD who lóves the **júst**, *

9 the LÓRD who protécts the **strán**ger
And uphólds the órphan and the **wíd**ow, *
but thwárts the páth of the **wíck**ed.

10 The LÓRD will réign for**év**er, *
the God of Síon from áge to **áge**.

Glory...

EASTER

V. *This is the dáy the LÓRD has máde, / allelúia.*
R. Let us rejóice in ít and be glád, / allelúia.

ASCENSION

V. *Yóu have ascénded on hígh, / allelúia.*
R. Léading captívity cáptive, / allelúia.

READING

EASTER AND ASCENSION RESPONSORY

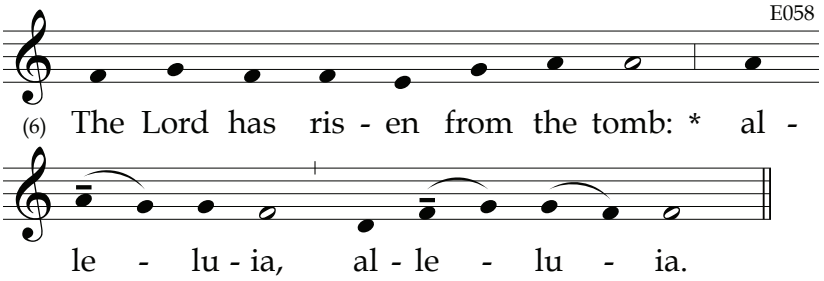

He hung upon the cross for us: **alleluia...**
Glory… **The Lord has…**

ASCENSION

The Canticle Antiphon, Intercessions and conclusion are to be found in the Proper of Seasons.

Canticle of Zachary [Luke 1: 68-79]

Then John's father Zechariah was filled with the Holy Spirit and prophesied. (Luke 1:67)

The **antiphon** *for the Canticle of Zachary is proper for each weekday of Easter. Refer to the number board to locate the specific page.*

6 *Blést be the Lórd God of* ***Ís****rael:*
*for he has vísited his péople and re****déemed*** *them.*
He has raised úp for us a hórn of sal**vá**tion
in the Hóuse of Dávid his **sér**vant,
As he spóke through the móuth of his **hó**ly ones,
his próphets from áges **pást**:

4 A sávior who would frée us from our **fóes**,
and from the hánds of áll who **háte** us,
To shów loving mércy to our **fá**thers
míndful of his hóly **có**venant.

4 This was the óath he swore to Ábraham our **fá**ther,
to grant that fréed from the hánds of our **fóes**,
We might sérve him in hóliness and **right**eousness,
all the dáys of our lífe without **féar**.

6 And yóu, little chíld, will be **cálled**
próphet of Gód Most **Hígh**,
For yóu will gó before the **Lórd**
to make réady his wáys be**fóre** him,
To grant a knówledge of salvátion to his **péo**ple
through the forgíveness of áll their **síns**.

5 By the lóving mércy of our **Gód**,
the Dáwn from on hígh will **vís**it us,
To shíne on those who sít in **dárk**ness,
and thóse in the shádow of **déath**,
to guide our féet into the wáy of **péace**.

Glory...

Intercessions

*Let us pray for the outpouring of the Holy Spirit on all cre**a**tion.*

*Accept our work today as an oblation **in** your sight:*
Lord, have mercy.

*Bring worldly powers to acknowledge **your** authority:*
Christ, have mercy.

*Inspire new vocations among us to monas**tic** discipleship:*
Lord, have mercy.

*May the divine assistance remain al**ways** with us:*
And with our absent brethren.

Our Father

Oration

Let us bless the Lord.
Thanks be to God.

Blessing

Friday I at Daytime Prayer

EASTER AND ASCENSION HYMNS

E012

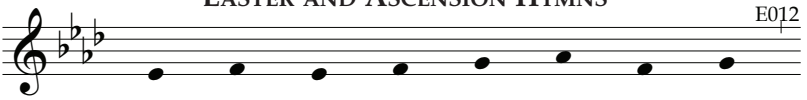

(8)

1. *That Eas - ter Day with joy was bright:*
2. O Lord of all, with us a - bide,
3. To you, O Lord, our praise we give,

1. *As - cen - ded Lord, we bless your name,*
2. O Sun of Jus - tice lift - ed high
3. In heav - en's height your glo - ry shines,

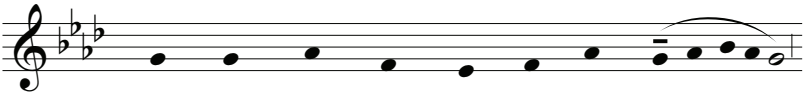

1. The sun shone out with fair - er light,
2. In this our bless - ed Eas - ter - tide,
3. To you, once dead, who ris - en live:

1. And in your tri - umph let us share.
2. With might - y heal - ing in your wings:
3. O high priest and e - ter - nal Son.

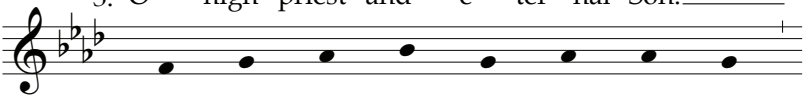

1. When to their long - ing eyes re - stored
2. From eve - ry weap - on death can wield
3. To God the Fa - ther e - qual praise

1. May all on earth sing out your praise
2. To you our minds and voic - es rise,
3. From age to age you live and reign

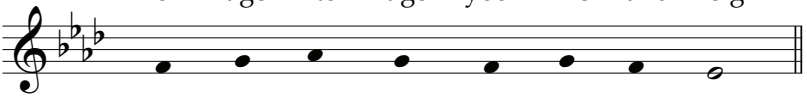

1. A - pos - tles saw their ris - en Lord.
2. Your own re - deemed for ev - er shield.
3. And God the Ho - ly Spir - it raise.

1. U - nit - ing with ce - les - tial prayer.
2. Great Lord of lords and King of kings.
3. With Fa - ther and with Spir - it one.

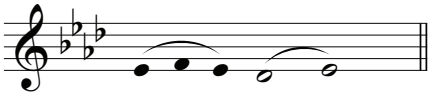

A - men.

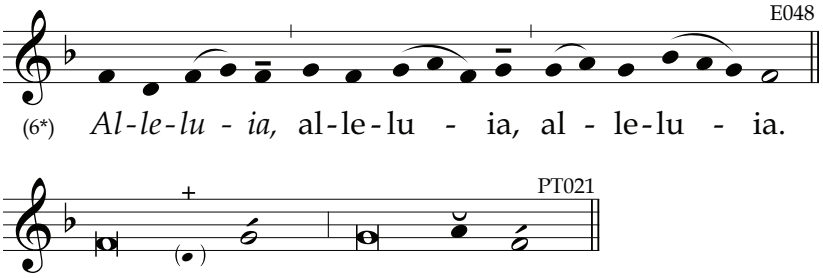

Psalm 70 (69)
O Lord, Hasten to My Aid!

The Lord does not delay in keeping his promise. 2 Pt 3:9a

2 *O Gód, cóme to my ass**ís**tance; **
O Lórd, make háste to **hélp** me!
3 Lét there be sháme and con**fú**sion *
on thóse who séek my **lífe**.
O lét them turn báck in con**fú**sion, *
who delíght in my **hárm**;
4 Let them retréat, cóvered with **sháme**, *
who jéer at me and **móck**.

5 O lét there be rejóicing and **glád**ness *
for áll who **séek** you.
Let them sáy forever, "Gód is **gréat**," *
who lóve your saving **hélp**.
6 As for mé, wrétched and **póor**, *
hasten to mé, O **Gód**.
Yóu are my réscuer, my **hélp**; *
O Lórd, do not de**láy**. ✣

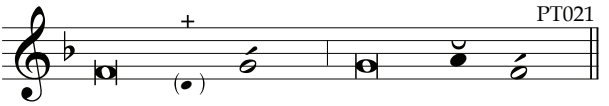

Psalm 75 (74)

Divine Cup of Judgment

He has deposed the mighty from their thrones
and raised the lowly to high places. Lk 1:52

2 *We give práise to yóu, O Gód; +*
we give práise, for your náme is ***néar****. **
We recóunt your wónderful **déeds**.

3 "When I estáblish the appóinted **tíme**, *
then I mysélf will júdge with **fáir**ness.
4 Though the éarth and all who dwéll in it may **róck**, *
it is Í who set fírm its **píl**lars.
5 To the bóastful I sáy, 'Do not **bóast**'; *
to the wícked, 'Do not exált your **stréngth**,
6 Do not exált your stréngth on **hígh**. *
Do not spéak with ínsolent **príde**.'"

7 For néither from the éast nor from the **wést**, *
nór from the désert comes exal**tá**tion, *
8 For Gód himsélf is the **júdge**. *
One he húmbles, anóther he ex**álts**.
9 For the Lord holds a cúp in his **hánd**, *
full of wíne, fóaming and **spíced**.
He póurs it; they dráin it to the **drégs**; *
all the wícked on the éarth must **dráin** it.
10 As for mé, I will rejóice for**év**er, *
and sing psálms to the Gód of **Já**cob.

11 I shall bréak the stréngth of the **wíck**ed, *
while the stréngth of the júst will be ex**álte**d.

Psalm 82 (81)

Judgment in the Divine Council

The Lord is the one to judge me, so stop passing judgment before the time of his return. 1 Cor 4:5

1 *God stánds in the divíne as**sém**bly*. *
In the mídst of the góds, he gives **júdg**ment.
2 "How lóng will you júdge un**júst**ly, *
and fávor the cáuse of the **wíck**ed?
3 Do jústice for the wéak and the **ór**phan; *
give jústice to the póor and aff**flíct**ed.
4 Réscue the wéak and the **néed**y; *
set them frée from the hánd of the **wíck**ed."
5 They néither knów nor understánd; +
they wálk abóut in **dárk**ness, *
and all the éarth's foundátions are **shák**en.

6 I have sáid to you, "Yóu are **góds**, *
and áll of you, sóns of the Most **Hígh**.
7 And yét, like mén you shall **díe**; *
you shall fáll, like ány of the **prín**ces."

8 Aríse, O Gód; judge the **éarth**! *
For áll the nátions are **yóurs**.

Glory...

Antiphon

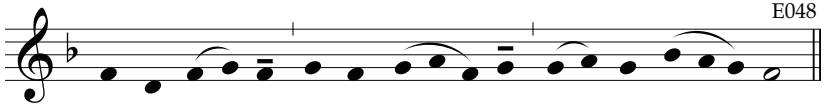

(6*) Al-le-lu - ia, al-le-lu - ia, al - le-lu - ia.

BRIEF READING

V. *Yóu have been ráised up with Chríst, / allelúia.*
R. Seek the thíngs that are abóve, / allelúia.

Let us pray.

ORATION

Let us bless the Lord.
Thanks be to God.

May the souls of the faithful departed,
through the mercy of God, rest in peace.
Amen.

May the divine assistance remain always with us.
And with our absent brethren. Amen.

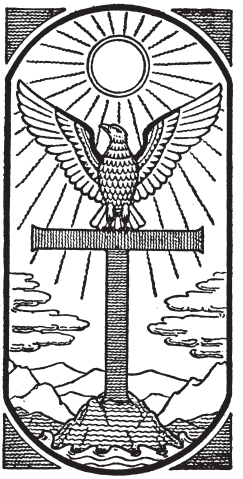

Friday I at Vespers

Hymn

For Ascension Vespers Hymn, see page 387

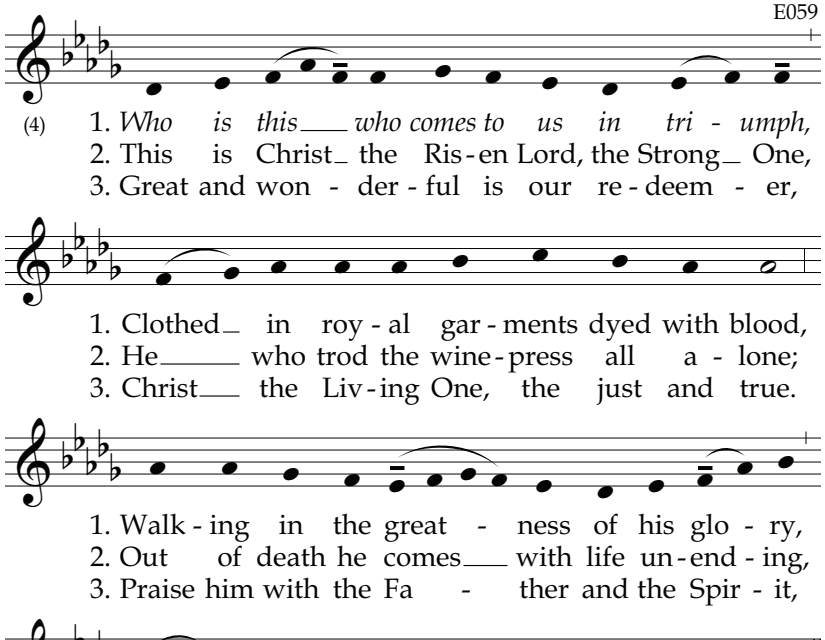

PSALM 41 (40)
Sickness to Health, Death to Life

"Lazarus, come out." The dead man came out, bound hand and foot. Jn 11:14b-15a

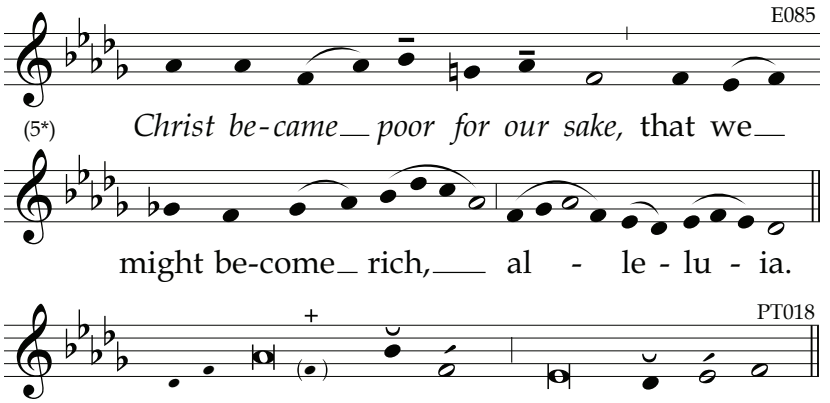

2 *Blessed is hé who has concérn for the* ***póor****. **
In time of tróuble, the LÓRD will **rés**cue him.
3 The LÓRD will guárd him, give him lífe, +
and máke him bléssed in the **lánd**, *
not give him úp to the wíll of his **fóes**.
4 The LORD will hélp him on his béd of **páin**; *
you will bríng him back from síckness to **héalth**.

5 As for mé, I said, "LÓRD, have mércy on **mé**; *
héal my sóul, for I have sínned a**gáinst** you."
6 My fóes are spéaking évil a**gáinst** me: *
"How lóng before he díes, and his náme be for**gót**ten?"
7 When someone cómes to vísit me,
he spéaks empty **wórds**; *
his héart stores up málice; on léaving, he spreads **líes**.

8 All my foes whísper togéther a**gáinst** me; *
they devíse evil plóts a**gáinst** me:

9 "Something déadly has fástened up**ón** him; *
he will not ríse from whére he **líes**."
10 Thus éven my fríend, in whom I trústed, +
who áte my **bréad**, *
has lífted his héel a**gáinst** me.

11 But you, O LÓRD, have mércy on **mé**. *
Raise me úp and Í will re**páy** them.
12 By thís I knów your **fá**vor: *
that my fóes do not tríumph over **mé**.
13 In my intégrity yóu have up**héld** me, *
and have sét me in your présence for**év**er.

Glory...

PSALM 124 (123)
If the Lord Had Not Been with Us

The Lord said to Paul, "Do not be afraid, for I am with you." Acts 18:9

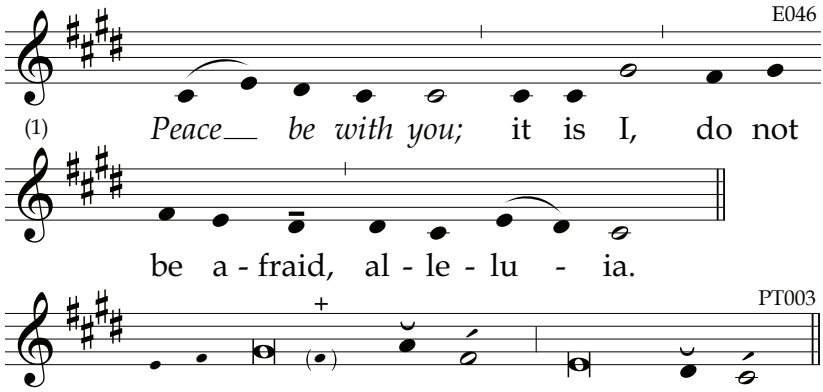

1 "*If the LÓRD had not béen on our **síde**,*" *
let Ísrael **sáy**–
2 "If the LÓRD had not béen on our **síde** *
when péople rose a**gáinst** us, ~

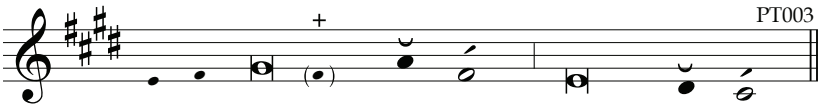

3 Thén would they have swállowed us a**líve** *
when their ánger was **kín**dled.
4 Thén would the wáters have en**gúlfed** us, *
the tórrent gone **ó**ver us;
5 Óver our héad would have **swépt** *
the ráging **wá**ters."

6 Blést be the LÓRD who did not **gíve** us *
a préy to their **téeth**!
7 Our life, like a bírd, has es**cáped** *
from the snáre of the **fów**ler.
Indéed, the snáre has been **bró**ken, *
and wé have es**cáped**.
8 Our hélp is in the náme of the **LÓRD**, *
who made héaven and **éarth**.

Glory...

PSALM 129 (128)
Oppressed from My Youth

If you find that the world hates you, know that it has hated me before you. Jn 15:18

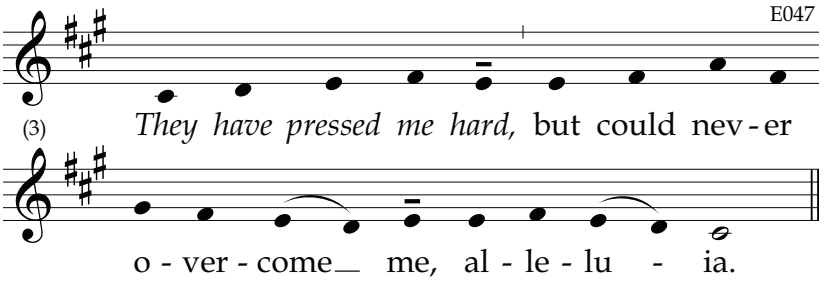

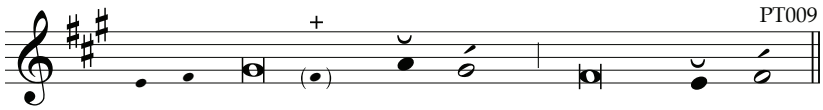

1 "*They have préssed me hárd from my* ***yóuth****,*" *
let Ísrael **síng**.
2 "They have préssed me hárd from my **yóuth**, *
but could néver over**cóme** me.
3 The plówmen plówed my **báck**, *
dráwing long **fúr**rows.
4 Yet the LÓRD, who is júst, has de**stróyed** *
the yóke of the **wíck**ed."

5 Lét them be shámed and **róut**ed, *
all thóse who hate **Sí**on!
6 Lét them be like gráss on the **róof** *
that wíthers befóre it **flów**ers.
7 With that no réaper fílls his **hánds**, *
no bínder of shéaves his **árms**.
8 And thóse passing bý will not sáy, +
"The bléssing of the LÓRD be up**ón** you!" *
We bléss you in the náme of the **LÓRD**!

Glory...

PSALM 130 (129)
Longing for the Dawn

You are to name him Jesus, because he will save his people from their sins. Mt 1:21

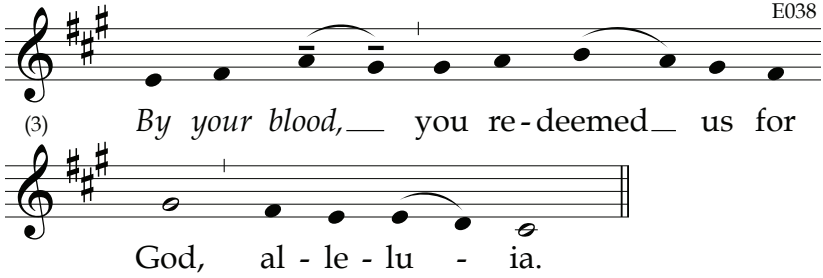

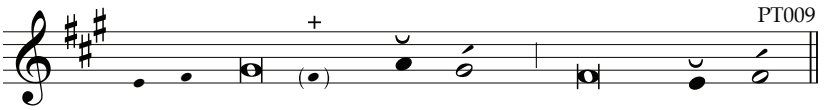

1 *Out of the dépths I crý to you, O* ***LÓRD****; **
2 Lórd, hear my **vóice**!
O lét your éars be at**tén**tive *
to the sóund of my **pléad**ings.
3 If you, O LÓRD, should márk in**íq**uities, *
Lórd, who could **stánd**?
4 But with yóu is fóund for**gíve**ness, *
that yóu may be re**vére**d.

5 I lóng for yóu, O **LÓRD**, *
my soul lóngs for his **wórd**.
6 My sóul hópes in the **Lórd** *
more than wátchmen for **dáy**break.
Móre than wátchmen for **dáy**break, *
7 let Ísrael hópe for the **LÓRD**.
For with the LÓRD there is lóving **mér**cy, *
in hím is pléntiful re**démp**tion.
8 It is hé who will redéem **Ís**rael *
from áll its in**íq**uities.

Glory...

EASTER

V. *The Lórd has trúly rísen, / allelúia.*
R. He has appéared to Símon, / allelúia.

ASCENSION

V. *Kíngdoms of the éarth, síng to Gód, / allelúia.*
R. Práise the Lórd who rídes upon the héavens, / allelúia.

READING

EASTER RESPONSORY

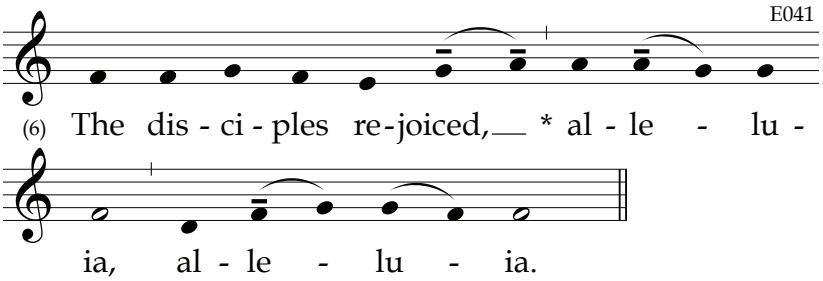

When they saw the risen Lord, **alleluia...**
Glory… **The disciples…**

ASCENSION RESPONSORY

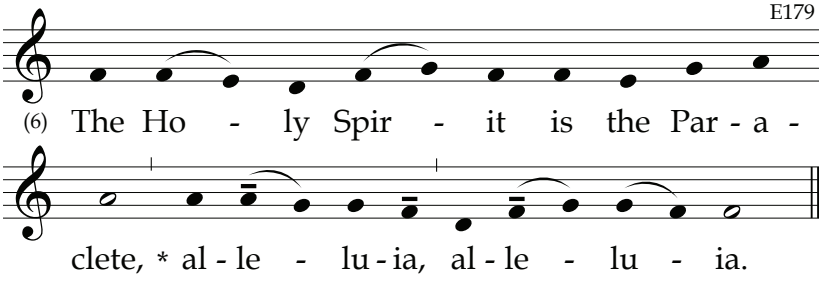

He will teach you all things, **alleluia...**
Glory… **The Holy Spirit…**

ASCENSION

The Canticle Antiphon, Intercessions and conclusion are to be found in the Proper of Seasons.

CANTICLE OF MARY [Luke 1:46-55]

"Blessed are you who trusted that what was spoken to you by the Lord would be fulfilled." (Luke 1:45) And Mary said:

The **antiphon** *for the Canticle of Mary is proper for each weekday of Easter. Refer to the number board to locate the specific page.*

4 *My soul procláims the gréatness of the **Lórd**,*
*and my spírit exúlts in God my **Sávior**,*
For he has lóoked upon his hándmaid in her **lów**liness;
henceforth all áges will cáll me **blés**sed.

4 For the Almíghty has done gréat things for **mé**.
And hóly ís his **náme**.
His loving mércy is from áge to **áge**
for thóse who **féar** him.

6 He has made knówn the stréngth of his **árm**,
and has scáttered the próud of **héart**.
He has put dówn the míghty from their **thrónes**
and has exálted thóse who are **lów**ly.
He has fílled the húngry with **góod** things,
and has sént the rích away **émp**ty.

4 He has álways helped Ísrael his **sér**vant,
míndful of his lóving **mér**cy,
Éven as he prómised our **fá**thers,
to Ábraham and hís descéndants for**év**er.

Glory...

INTERCESSIONS

*We turn to our Savior at the close of **day**.*

*Forgive us, Lord, for our fail**ures** of charity:*
Lord, have mercy.

*Sustain all who minister **to** your Church:*
Christ, have mercy.

*Liberate us from the darkness of **sin** and death:*
Lord, have mercy.

*May the divine assistance remain al**ways** with us:*
And with our absent brethren.

OUR FATHER

ORATION

Let us bless the Lord.
Thanks be to God.

BLESSING

Saturday I at Lauds

HYMN

For Ascension Lauds Hymn, see page 388

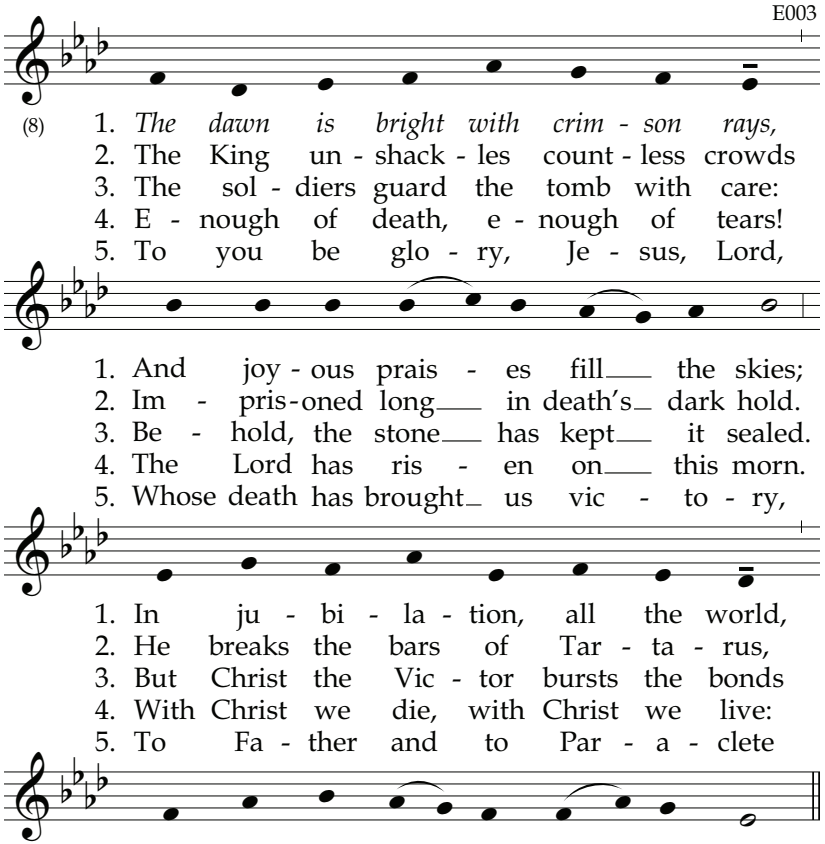

PSALM 65 (64)
You Provide for the Earth

See how the farmer waits for the precious fruit of the earth, being patient with it until it receives the early and late rains. You too must be patient. Jas 5:7-8

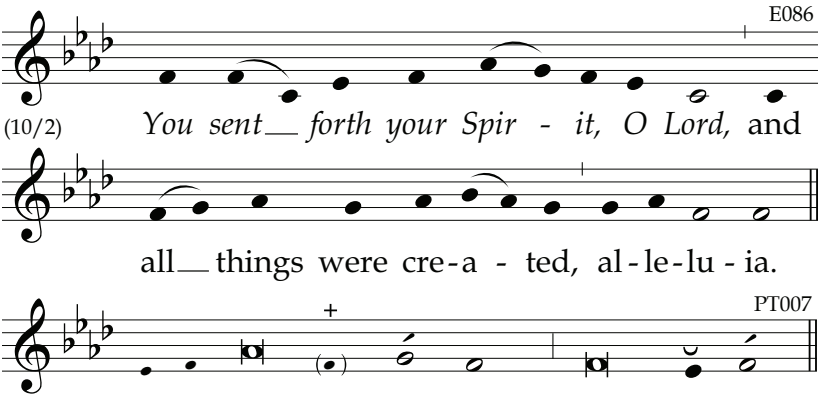

I

2 *Práise is dúe to* ***yóu*** ***
in Síon, O **Gód**.
To yóu we pay our vóws in Jerúsalem, +
3 you who héar our **práyer**. ***
To yóu all flésh will **cóme**.
4 Our evil déeds are too héavy for **ús**, ***
but our transgréssions you wípe a**wáy**.

5 Blessèd is hé whom you chóose and **cáll** ***
to dwéll in your **cóurts**.
We are fílled with the góod things of your **hóuse**, ***
of your hóly **tém**ple.
6 With wóndrous delíverance you **án**swer us, ***
O Gód our **sáv**ior.
You are the hópe of áll the **éarth**, ***
and of fár distant **ísles**. ~

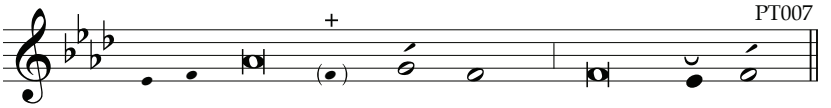

7 You estáblish the móuntains with your **stréngth**; *
you are gírded with **pów**er.
8 You stíll the róaring of the séas, +
the róaring of their **wáves**, *
and the túmult of the **péo**ples.
9 Distant péoples stánd in **áwe** *
at your wóndrous **déeds**.
The lánds of súnrise and **sún**set *
you fíll with your **jóy**.

Glory...

II

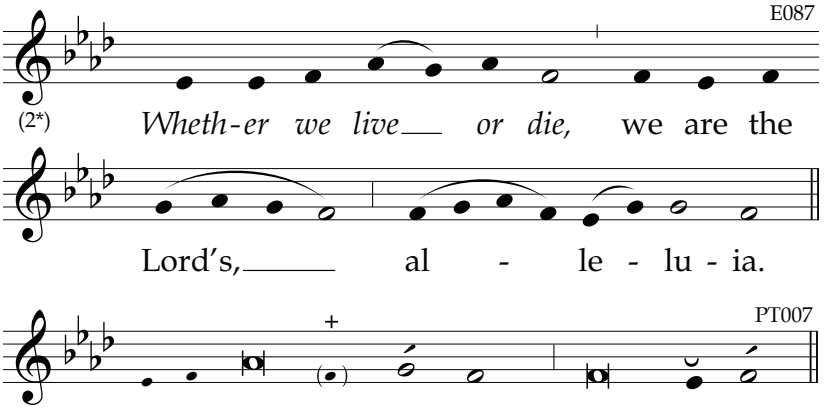

10 *You vísit the éarth, give it **wá**ter;* *
you fíll it with **rích**es.
God's éver-flowing ríver brims **ó**ver *
to prepáre the **gráin**.
And thús you províde for the **éarth**: *
11 you drénch its **fúr**rows;

You lével it, sóften it with **shów**ers; *
you bléss its **grówth**.

12 You crówn the yéar with your **bóun**ty, *
and abúndance flóws in your **páth**ways.
13 The pástures of the désert over**flów**, *
and the hílls are gírded with **jóy**,
14 The méadows are clóthed with flócks, +
and the válleys are décked with **whéat**. *
They shóut for jóy; yes, they **síng**!

Glory...

PSALM 8
God's Majesty and Adam's Dignity

The Father gave Christ lordship of creation and made him head of the Church. Eph 1:22

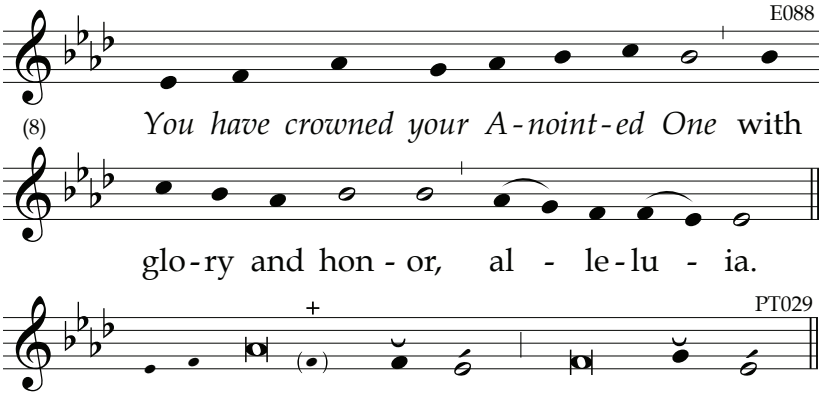

2 *O LÓRD, our Lórd, how maj**és**tic* *
is your náme through áll the **éarth**!

Your májesty is sét above the **héav**ens. *
3 From the móuths of chíldren and of **bábes**
You fáshioned praise to fóil your **én**emy, *
to sílence the fóe and the **rébe**l. ~

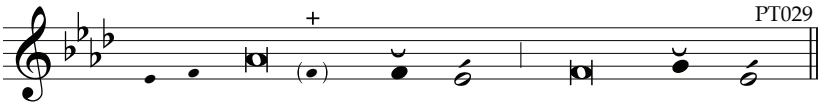

4 When I see the héavens, the wórk of your **fín**gers, *
the móon and the stárs which you ar**ránged**,
5 What is mán that you should kéep him in **mínd**, *
the son of mán that you cáre for **hím**?
6 Yet you have máde him little lówer than the **án**gels; *
with glóry and hónor you **crówned** him,
7 Gave him pówer over the wórks of your **hánds**: *
you put áll things únder his **féet**,
8 Áll of them, shéep and **óx**en, *
yes, éven the cáttle of the **fíelds**,
9 Birds of the áir, and físh of the **séa** *
that máke their wáy through the **wá**ters.

10 O LÓRD, our Lórd, how ma**jés**tic *
is your náme through áll the **éarth**!

Glory...

EASTER

V. *This is the dáy the LÓRD has máde, / allelúia.*
R. Let us rejóice in ít and be glád, / allelúia.

ASCENSION

V. *Yóu have ascénded on hígh, / allelúia.*
R. Léading captívity cáptive, / allelúia.

READING

EASTER AND ASCENSION RESPONSORY

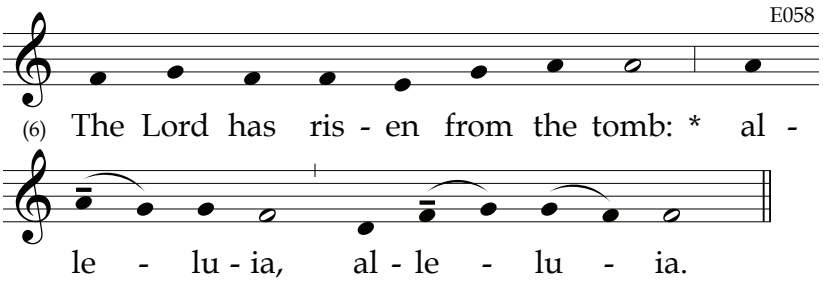

He hung upon the cross for us: **alleluia...**
Glory… **The Lord has…**

ASCENSION

The Canticle Antiphon, Intercessions and conclusion are to be found in the Proper of Seasons.

CANTICLE OF ZACHARY [Luke 1: 68-79]

Then John's father Zechariah was filled with the Holy Spirit and prophesied. (Luke 1:67)

The **antiphon** *for the Canticle of Zachary is proper for each weekday of Easter. Refer to the number board to locate the specific page.*

6 *Blést be the Lórd God of* ***Ís****rael:*
*for he has vísited his péople and re****déemed*** *them.*
He has raised úp for us a hórn of sal**vá**tion
in the Hóuse of Dávid his **sér**vant,
As he spóke through the móuth of his **hó**ly ones,
his próphets from áges **pást**:

4 A sávior who would frée us from our **fóes**,
and from the hánds of áll who **háte** us,
To shów loving mércy to our **fá**thers
míndful of his hóly **có**venant.

4 This was the óath he swore to Ábraham our **fá**ther,
to grant that fréed from the hánds of our **fóes**,
We might sérve him in hóliness and **right**eousness,
all the dáys of our lífe without **féar**. ~

6 And yóu, little chíld, will be **cálled**
própheт of Gód Most **Hígh**,
For yóu will gó before the **Lórd**
to make réady his wáys be**fóre** him,
To grant a knówledge of salvátion to his **péo**ple
through the forgíveness of áll their **síns**.

5 By the lóving mércy of our **Gód**,
the Dáwn from on hígh will **vís**it us,
To shíne on those who sít in **dárk**ness,
and thóse in the shádow of **déath**,
to guide our féet into the wáy of **péace**.

Glory...

INTERCESSIONS

*We pray to Christ, our Bread of **Life**.*

*Nourish your children with your **ho**ly word:*
Lord, have mercy.

*Make us witnesses to your glory be**fore** the world:*
Christ, have mercy.

*Bring new monastic candidates to seek you **in** our day:*
Lord, have mercy.

*May the divine assistance remain al**ways** with us:*
And with our absent brethren.

OUR FATHER

ORATION

Let us bless the Lord.
Thanks be to God.

BLESSING

Saturday I at Daytime Prayer

EASTER AND ASCENSION HYMNS

E012

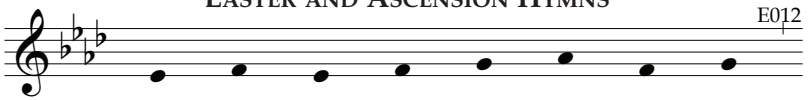

(8)

1. *That Eas - ter Day with joy was bright:*
2. O Lord of all, with us a - bide,
3. To you, O Lord, our praise we give,

1. *As - cen - ded Lord, we bless your name,*
2. O Sun of Jus - tice lift - ed high
3. In heav - en's height your glo - ry shines,

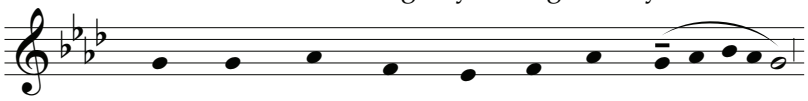

1. The sun shone out with fair - er light,
2. In this our bless - ed Eas - ter - tide,
3. To you, once dead, who ris - en live:

1. And in your tri - umph let us share.
2. With might - y heal - ing in your wings:
3. O high priest and e - ter - nal Son.

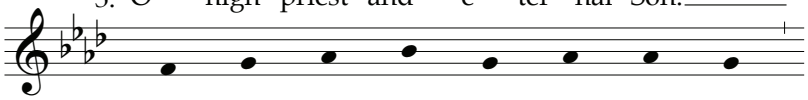

1. When to their long - ing eyes re - stored
2. From eve - ry weap - on death can wield
3. To God the Fa - ther e - qual praise

1. May all on earth sing out your praise
2. To you our minds and voic - es rise,
3. From age to age you live and reign

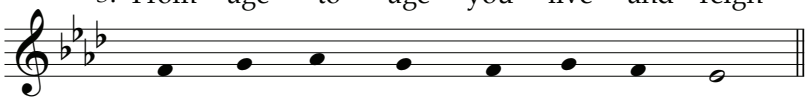

1. A - pos - tles saw their ris - en Lord.
2. Your own re - deemed for ev - er shield.
3. And God the Ho - ly Spir - it raise.

1. U - nit - ing with ce - les - tial prayer.
2. Great Lord of lords and King of kings.
3. With Fa - ther and with Spir - it one.

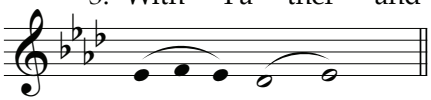

A - men.

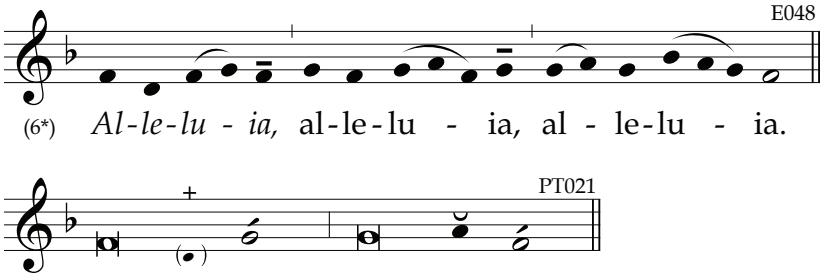

PSALM 86 (85)
Guide My Heart to Revere Your Name

Blest be God who comforts us in all our trials. 2 Cor 1:3,4

I

1 *Turn your éar, O LÓRD, and **án**swer me*, *
for Í am póor and **néed**y.
2 Presérve my sóul, for I am **fáith**ful; *
save the sérvant who trústs in you, my **Gód**.
3 Have mércy on mé, O **Lórd**, *
for I crý to you áll the day **lóng**.
4 Gládden the sóul of your **sérv**ant, *
for I líft up my sóul to you, O **Lórd**.

5 O Lórd, you are góod and for**gív**ing, *
full of mércy to áll who call to **yóu**.
6 Give éar, O LÓRD, to my **práyer**, *
and atténd to my vóice in suppli**cá**tion.

7 In the dáy of distréss, I will **cáll** to you, *
and súrely yóu will **án**swer me.

8 Among the góds there is nóne like you, O **Lórd**, *
nor wórks to compáre with **yóurs**.

9 All the nátions you have máde shall cóme; +
they will bow dówn befóre you, O Lórd, *
and glórify your náme,
10 For you are gréat and do márvelous déeds, *
yóu who alóne are Gód.

II

11 *Téach me, O LÓRD, your wáy*, +
so that Í may wálk in your ***trúth***, *
single-héarted to féar your **náme**.
12 I will práise you, Lord my Gód, with all my **héart**, *
and glórify your náme for**év**er.
13 Your mércy to mé has been **gréat**; *
you have sáved me from the dépths of the **gráve**.

14 The proud have rísen agáinst me, O Gód; +
a bánd of the rúthless seeks my **lífe**. *
To yóu they páy no **héed**.
15 But you, O Gód, are compássionate and **grá**cious, *
slów to ánger, O **Lórd**,
Abúndant in mércy and fi**délity**; *
16 túrn and take píty on **mé**.
O gíve your stréngth to your **sérv**ant, *
and sáve the són of your **hánd**maid.
17 Shów me the sígn of your fávor, +
that my fóes may sée to their **sháme** *
that you, O LÓRD, give me cómfort and **hélp**. ✣

PSALM 88 (87)
My One Companion Is Darkness

From noon until mid-afternoon there was darkness over all the earth.
Then Jesus cried out with a loud voice and yielded up his spirit. Mt 27:45,50

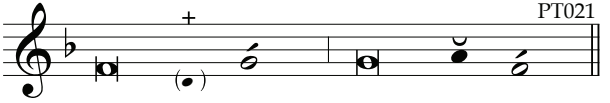

2 *O LÓRD and Gód of my salvátion*, *
I crý before you dáy and **níght**.
3 Let my práyer cóme into your **prés**ence. *
Inclíne your éar to my **crý**.
4 For my sóul is fílled with **é**vils; *
my lífe is on the brínk of the **gráve**.
5 I am réckoned as óne in the **tómb**; *
Í am like a wárrior without **stréngth**,
6 Like one róaming amóng the **déad**, *
like the sláin lýing in their **gráves**,
Like thóse you remémber no **móre**, *
cut óff, as they áre, from your **hánd**.
7 You have láid me in the dépths of the **pít**, *
in régions that are dárk and **déep**.
8 Your ánger wéighs down up**ón** me; *
I am drówned benéath your **wáves**.
9 You have táken awáy my **fríends**; *
to thém you have máde me **háte**ful.
Imprísoned, I cannót es**cápe**; *
10 my éyes are súnken with **gríef**.

I cáll to you, LÓRD, all day **lóng**; *
to yóu I strétch out my **hánds**.
11 Will you wórk your wónders for the **déad**? *
Will the shádes rise úp to **práise** you?

12 Will your mércy be tóld in the **gráve**, *
or your fáithfulness in the pláce of per**dí**tion?
13 Will your wónders be knówn in the **dárk**, *
your jústice in the lánd of ob**lív**ion?

14 But Í, O LORD, crý out to **yóu**; *
in the mórning my práyer comes be**fóre** you.
15 Whý do you reject me, O **LÓRD**? *
Why do you híde your fáce from **mé**?
16 I am wrétched, close to déath from my **yóuth**. *
I have bórne your tríals; I am **númb**.
17 Your fúry has swept dówn up**ón** me; *
your térrors have útterly de**stróyed** me.
18 They surróund me all the dáy like a **flóod**; *
togéther they close ín a**gáinst** me.
19 Friend and néighbor you have táken a**wáy**: *
my óne compánion is **dárk**ness.

Glory...

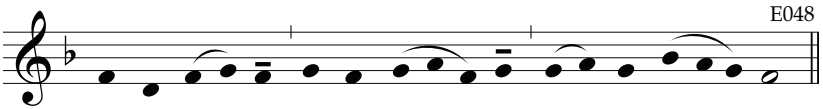

V. *Yóu have been ráised up with Chríst, / allelúia.*
R. Seek the thíngs that are abóve, / allelúia.

BRIEF READING

Let us pray.

ORATION

Let us bless the Lord.
Thanks be to God.

May the souls of the faithful departed,
through the mercy of God, rest in peace.
Amen.

May the divine assistance remain always with us.
And with our absent brethren. Amen.

Week II

Sunday II at First Vespers

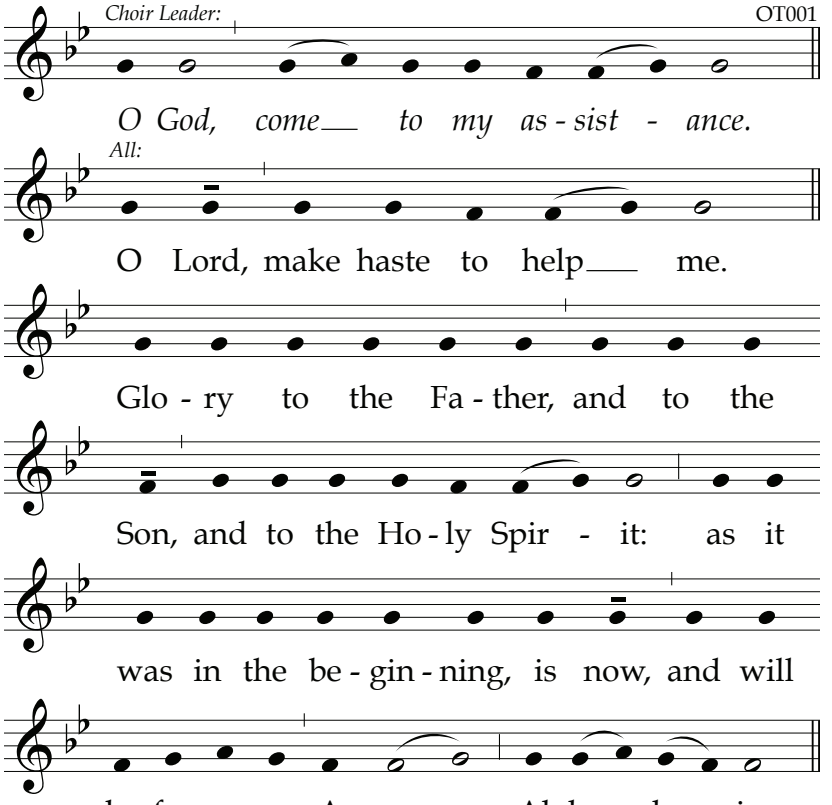

HYMN

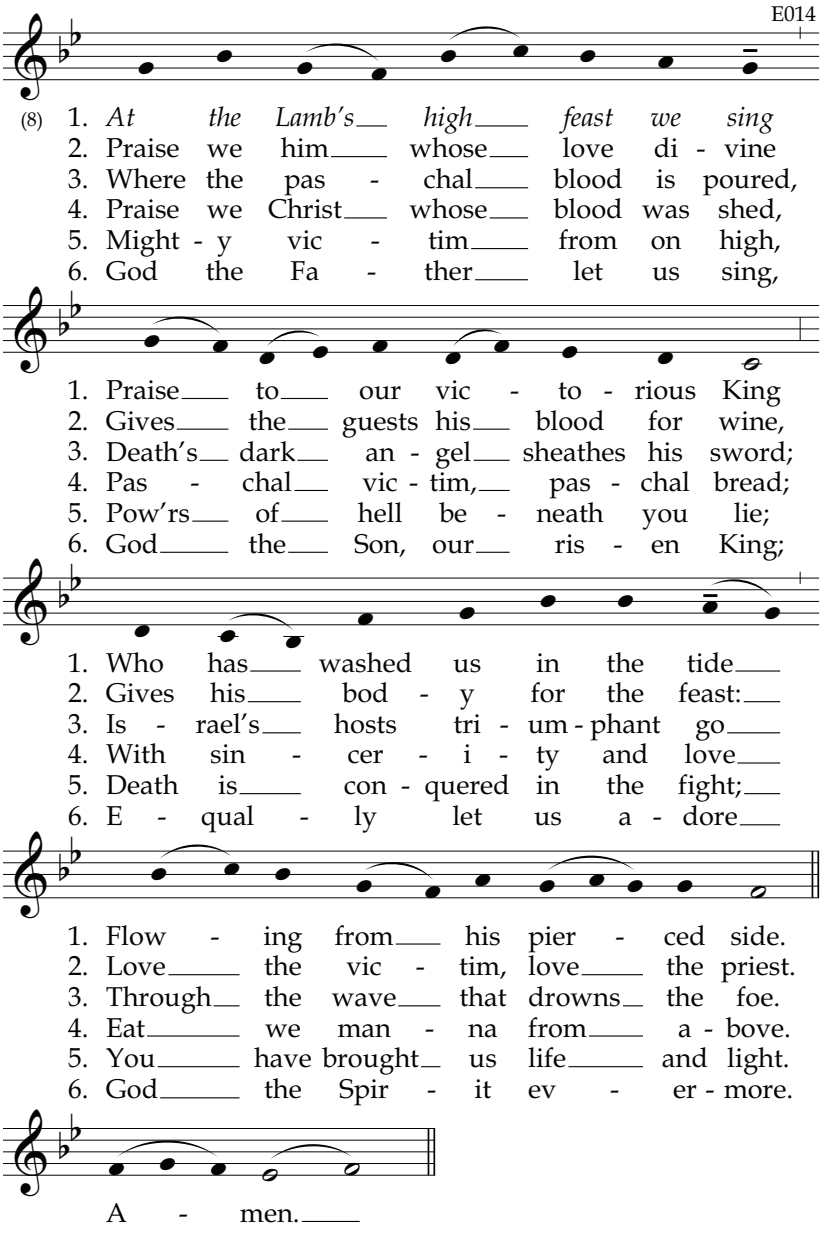
E014
(8) 1. At the Lamb's high feast we sing
2. Praise we him whose love di - vine
3. Where the pas - chal blood is poured,
4. Praise we Christ whose blood was shed,
5. Might - y vic - tim from on high,
6. God the Fa - ther let us sing,
1. Praise to our vic - to - rious King
2. Gives the guests his blood for wine,
3. Death's dark an - gel sheathes his sword;
4. Pas - chal vic - tim, pas - chal bread;
5. Pow'rs of hell be - neath you lie;
6. God the Son, our ris - en King;
1. Who has washed us in the tide
2. Gives his bod - y for the feast:
3. Is - rael's hosts tri - um - phant go
4. With sin - cer - i - ty and love
5. Death is con - quered in the fight;
6. E - qual - ly let us a - dore
1. Flow - ing from his pier - ced side.
2. Love the vic - tim, love the priest.
3. Through the wave that drowns the foe.
4. Eat we man - na from a - bove.
5. You have brought us life and light.
6. God the Spir - it ev - er - more.
A - men.

PSALM 141 (140)
Evening Offering of Incense

An angel stood before the face of God, thurible in hand.
The fragrant incense soaring aloft was the prayer of God's people on earth. Rv 8:3-4

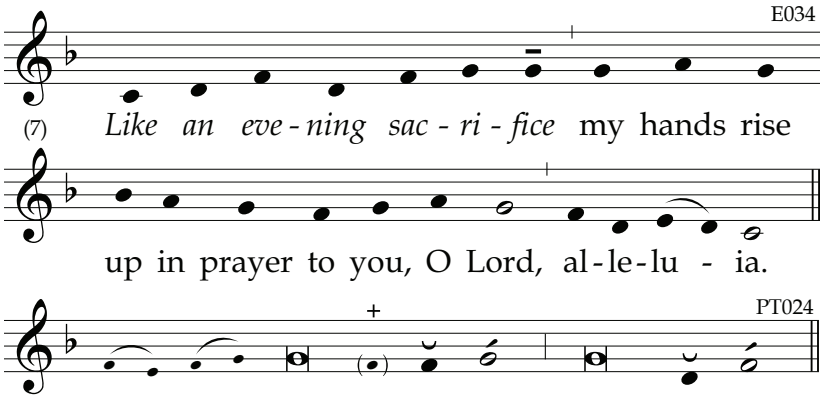

1 *I have called to you, LORD; hasten to* ***help*** *me!* *
Héar my vóice when I crý to **yóu**.
2 Let my práyer be accépted as íncense be**fóre** you, *
the ráising of my hánds like an évening ob**lá**tion.

3 Sét, O LÓRD, a guárd on my **móuth**; *
keep wátch at the dóor of my **líps**!
4 Do not túrn my héart to thíngs that are évil, +
to wícked déeds with thóse who are **sín**ners. *
Néver allów me to sháre in their **féast**ing.

5 If a góod man stríkes me it is kíndness; +
but let the óil of the wícked not anóint my **héad**. *
Let my práyer be éver agáinst their **má**lice.
6 If they fáll into the mérciless hánds of their **júdg**es, *
théy will grásp how kínd are my **wórds**.
7 As clóds of éarth plowed úp on the **gróund**, *
so their bónes were strówn at the móuth of the **gráve**.

8 To you my éyes are túrned, O LÓRD, my **Lórd**. *
  In yóu I take réfuge; spáre my **sóul**!
9 From the tráp they have láid for me, kéep me **sáfe**; *
  kéep me from the snáres of thóse who do **é**vil.
10 Let the wícked togéther fáll into their **tráps**, *
  while Í pursúe my wáy un**hármed**.

Glory...

PSALM 116B (115:10-19)

You Have Loosened My Bonds

Through Christ let us offer to God a continual sacrifice of praise. Heb 13:15

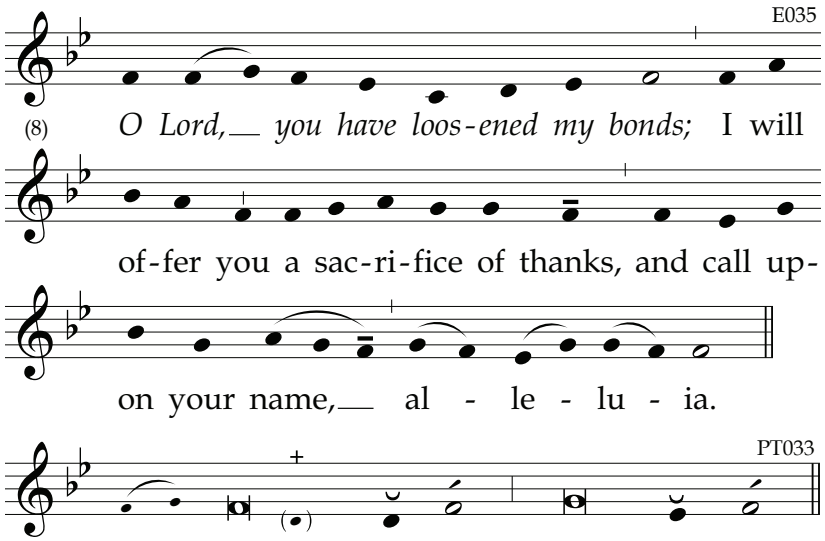

10 *I trústed, éven when I **sáid**, *****
  "I am sórely aff**lícte**d,"
11 And whén I sáid in my a**lárm**, *
  "These péople are all **lí**ars."
12 Hów can I repáy the **LÓRD** *
  for áll his góodness to **mé**? ~

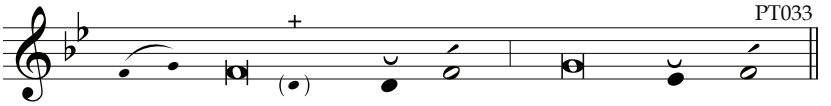

13 The cúp of salvátion I will **ráise**; *
I will cáll on the náme of the **LÓRD**.
14 My vóws to the LÓRD I will ful**fíll** *
before áll his **péo**ple.
15 How précious in the éyes of the **LÓRD** *
is the déath of his **fáith**ful.
16 Your sérvant, LORD, your sérvant am Í, +
the són of your **hánd**maid; *
you have lóosened my **bónds**.
17 A thánksgiving sácrifice I **máke**; *
I will cáll on the náme of the **LÓRD**.
18 My vóws to the LÓRD I will ful**fíll** *
before áll his **péo**ple,
19 In the cóurts of the hóuse of the **LÓRD**, *
in your mídst, O Je**rú**salem.

Glory...

PSALM 16 (15)
My Portion and My Cup

God freed him from death's bitter pangs, and raised him up again.
For it was impossible that death should keep its hold on him. Acts 2:24

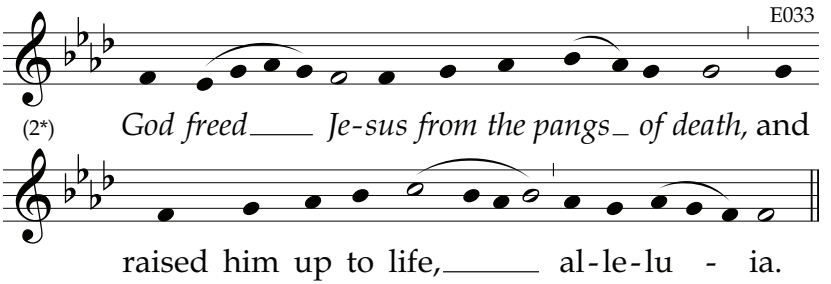

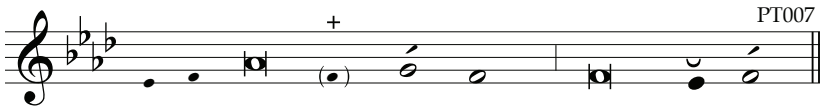

1 *Presérve me, O Gód, for in yóu I take réfuge.* +
2 *I sáy to the* LÓRD, *"Yóu are my* ***Lórd***. *
My háppiness líes in yóu a**lóne**."
3 As for the hóly ones who dwéll in the **lánd**, *
they are nóble, and in thém is all my de**líght**.
4 Those who chóose other góds incréase their sórrows. +
I will nót take párt in their ófferings of **blóod**. *
Nór will I táke their námes upon my **líps**.
5 O LÓRD, it is yóu who are my pórtion and **cúp**; *
yóu yoursélf who secúre my **lót**.
6 Pléasant pláces are márked out for **mé**: *
a pleasing héritage indéed is **míne**!

7 I will bléss the LÓRD who gíves me **cóun**sel, *
who éven at níght dirécts my **héart**.
8 I kéep the LÓRD befóre me **ál**ways; *
with hím at my ríght hand, I shall nót be **móved**.
9 And so, my héart rejóices, my sóul is **glád**; *
éven my flésh shall rést in **hópe**.
10 For yóu will not abándon my sóul to **héll**, *
nor lét your hóly one sée cor**rúp**tion.
11 You will shów me the páth of lífe, +
the fúllness of jóy in your **prés**ence, *
at your ríght hand, blíss for**év**er.

Glory...

PHILIPPIANS 2:6-11

Christ, God's Holy Servant

They took him down from the tree and placed him in a tomb.
But God raised him from the dead. Acts 13:29-30

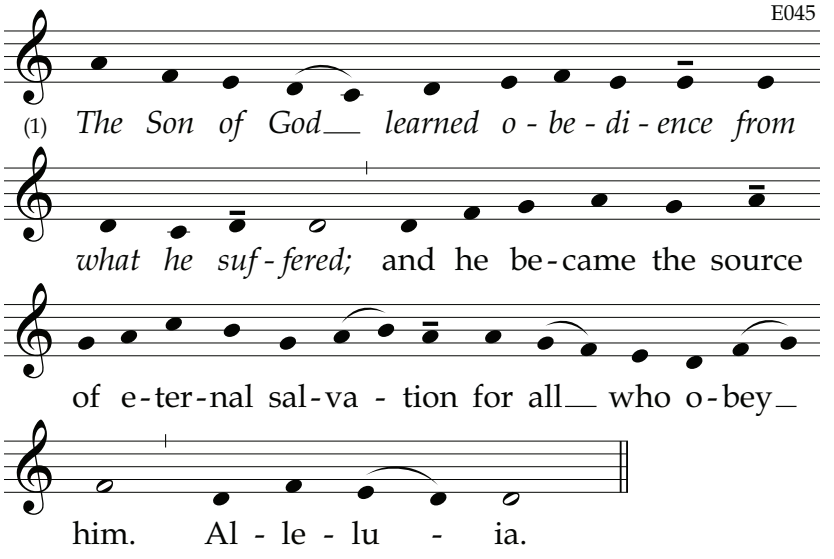

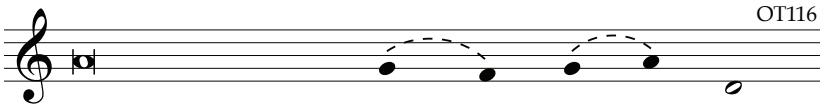

1. *Although he was in the form of God,*
2. **Rather did he emp - ty him - self,**
3. *And being found in hu - man form,*
4. **And for this, God ex - alt - ed him,**
5. *So that at the name of Je - sus*
6. **And every tongue con - fess**
7. *Glory to the Fa - ther and to the Son*
8. **As it was in the be - gin - ning, is now:**

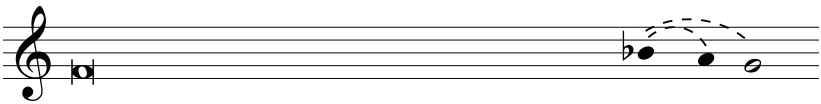

1. *he did not regard equality with* *God*
2. **taking on the form of a** **slave**
3. *he humbled himself, obedient unto* *death,*
4. **and bestowed upon him the** **name**
5. *every knee shall bend in the heavens, on the* *earth,*
6. **that Jesus Christ is** **Lord,**
7. [ ]
8. [ ]

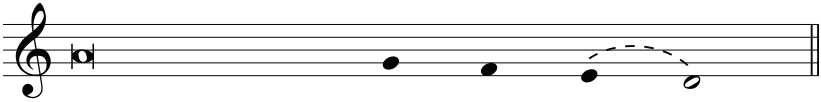

1. *something to which he would lay claim.*
2. **being made in hu - man like - ness.**
3. *death up - - - on a cross.*
4. **that is above every oth - er name.**
5. *and in the world be - low,*
6. **to the glory of God the Fa - ther.**
7. *and to the Ho - ly Spir - it:*
8. **and will be for ev - er. A - men.**

V. *Remáin with us, O Lórd, / allelúia.*
R. Évening nów draws néar, / allelúia.

READING

RESPONSORY

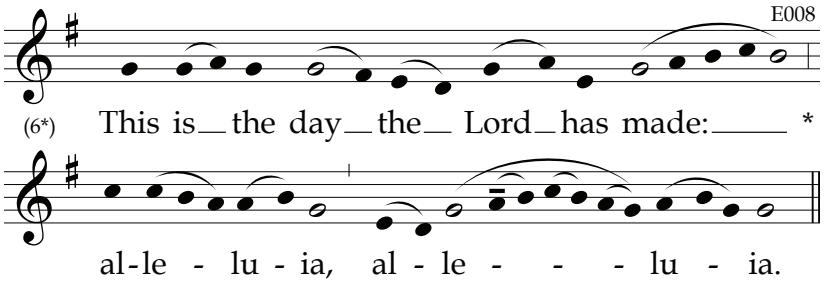

The Lord has conquered death and set us free, **alleluia…**
***Glory…*. This is the day...**

CANTICLE OF MARY [Luke 1:46-55]
"Blessed are you who trusted that what was spoken to you by the Lord would be fulfilled." (Luke 1:45) And Mary said:

The **antiphon** *for the Canticle of Mary is proper for each Sunday of Easter. Refer to the number board to locate the specific page.*

4 *My soul procláims the gréatness of the **Lórd**,*
*and my spírit exúlts in God my **Sávior**,*
For he has lóoked upon his hándmaid in her **lów**liness;
henceforth all áges will cáll me **blés**sed.

4 For the Almíghty has done gréat things for **mé**.
And hóly ís his **náme**.
His loving mércy is from áge to **áge**
for thóse who **féar** him.

6 He has made knówn the stréngth of his **árm**,
and has scáttered the próud of **héart**.
He has put dówn the míghty from their **thrónes**
and has exálted thóse who are **lów**ly.
He has fílled the húngry with **góod** things,
and has sént the rích away **émp**ty.

4 He has álways helped Ísrael his **sér**vant,
míndful of his lóving **mér**cy,
Éven as he prómised our **fá**thers,
to Ábraham and hís descéndants for**év**er.

Glory...

INTERCESSIONS

*We invoke our Lord, who has conquered sin and **death**.*

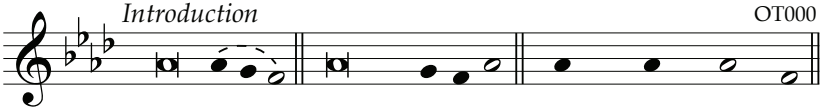

Petition... Lord, have mer-cy.
Christ, have mer-cy.
Lord, have mer-cy.

*Be for your Church an everlasting **font** of life:*
Lord, have mercy.

*Shelter the poor and homeless in the shadow **of** your wings:*
Christ, have mercy.

*Shine on the faithful departed the light of your **res**urrection:*
Lord, have mercy.

*May the divine assistance remain al**ways** with us*:
And with our absent brethren.

OUR FATHER

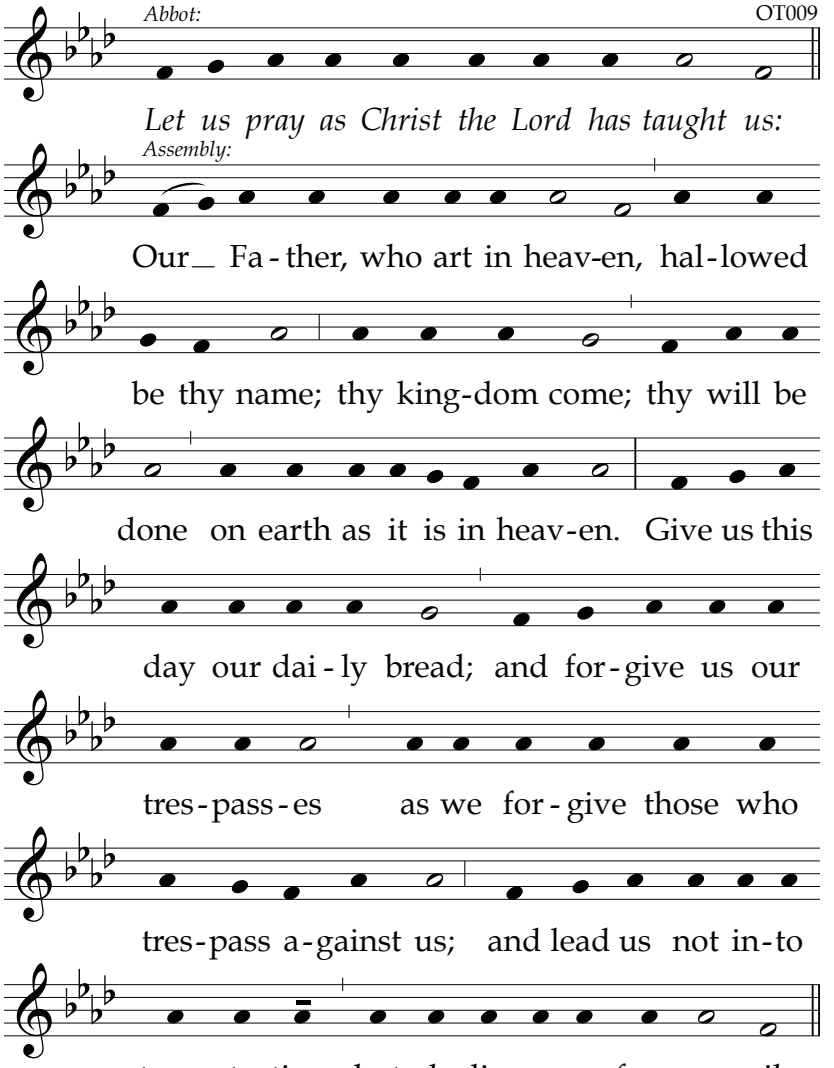

ORATION

Let us bless the Lord.
Thanks be to God.

BLESSING

Sunday II at Lauds

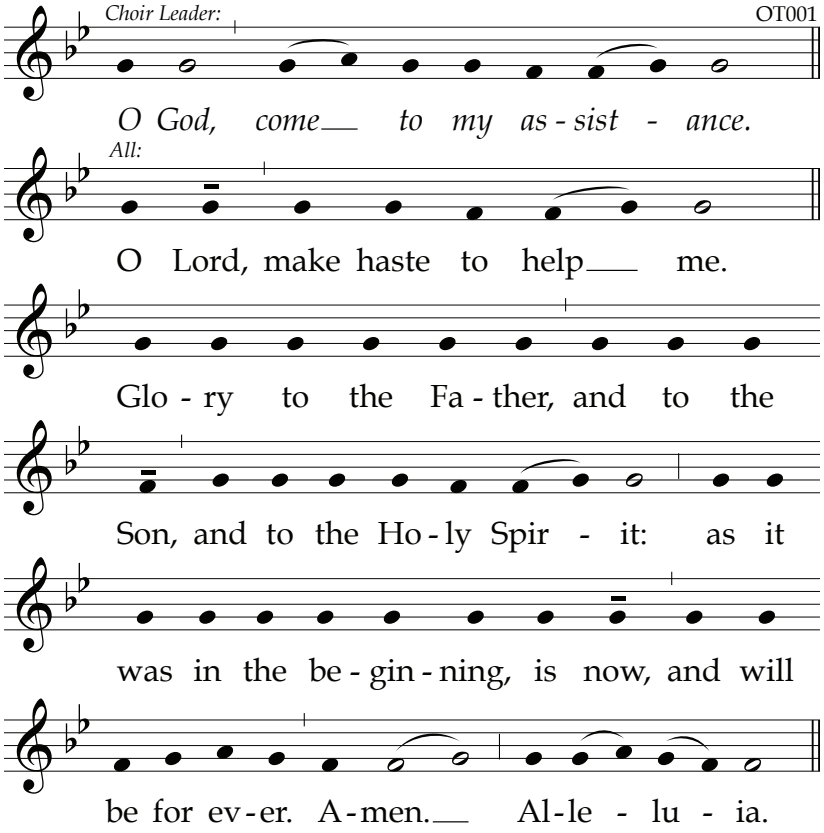

HYMN

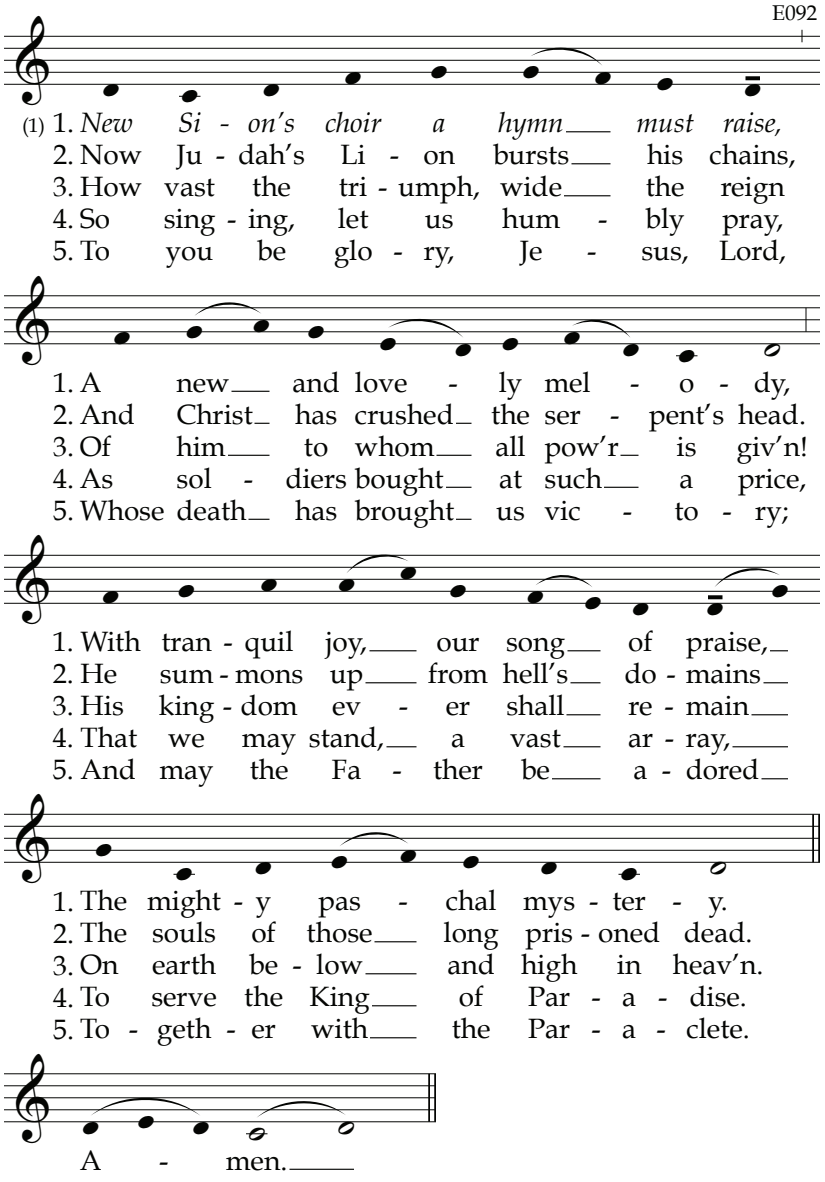
E092
(1) 1. *New Si - on's choir a hymn must raise,*
2. Now Ju - dah's Li - on bursts his chains,
3. How vast the tri - umph, wide the reign
4. So sing - ing, let us hum - bly pray,
5. To you be glo - ry, Je - sus, Lord,
1. A new and love - ly mel - o - dy,
2. And Christ has crushed the ser - pent's head.
3. Of him to whom all pow'r is giv'n!
4. As sol - diers bought at such a price,
5. Whose death has brought us vic - to - ry;
1. With tran - quil joy, our song of praise,
2. He sum - mons up from hell's do - mains
3. His king - dom ev - er shall re - main
4. That we may stand, a vast ar - ray,
5. And may the Fa - ther be a - dored
1. The might - y pas - chal mys - ter - y.
2. The souls of those long pris - oned dead.
3. On earth be - low and high in heav'n.
4. To serve the King of Par - a - dise.
5. To - geth - er with the Par - a - clete.
A - men.

PSALM 118 (117)
I Shall Not Die, but Live

Jesus Christ the Nazorean, whom you crucified, is the stone rejected by you, the builders, which has become the cornerstone. Acts 4:10-11

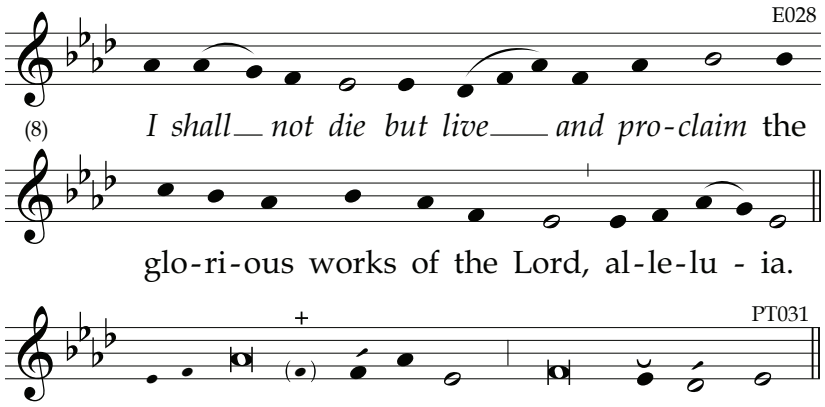

1 *Give práise to the* LÓRD, *for he is* ***góod****;* *
his mércy endúres for**év**er.
2 Let the hóuse of Ísrael **sáy**, *
"His mércy endúres for**év**er."
3 Let the hóuse of Áaron **sáy**, *
"His mércy endúres for**év**er."
4 Let thóse who féar the LORD **sáy**, *
"His mércy endúres for**év**er."

5 I cálled to the LÓRD in my dis**tréss**; *
he has ánswered and **fréed** me.
6 The LÓRD is at my síde; I do not **féar**. *
Whát can mankínd do a**gáinst** me?
7 The LÓRD is at my síde as my **hélp**er; *
I shall lóok in tríumph on my **fóes**.
8 It is bétter to take réfuge in the **LÓRD** *
than to trúst in **mán**;
9 It is bétter to take réfuge in the **LÓRD** *
than to trúst in **prín**ces. ~

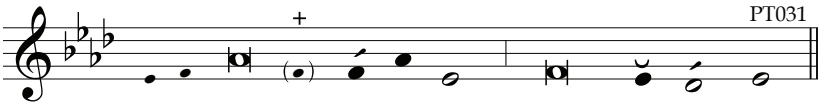

10 The nátions all encírcled **mé**; *
in the náme of the LÓRD I cut them **óff**.
11 They encírcled me áll a**róund**; *
in the náme of the LÓRD I cut them **óff**.
12 They encírcled me abóut like bées; +
they blázed like a fíre among **thórns**. *
In the náme of the LÓRD I cut them **óff**.
13 I was thrust dówn, thrust dówn and **fáll**ing, *
but the LÓRD was my **hélp**er.
14 The LÓRD is my stréngth and my **sóng**; *
hé was my **sáv**ior.
15 There are shóuts of jóy and sal**vá**tion *
in the ténts of the **júst**.
"The LORD's right hánd has done míghty **déeds**; *
16 his right hand is ex**ált**ed.
The LORD's right hánd has done míghty déeds." +
17 I shall not díe, Í shall **líve** *
and recóunt the déeds of the **LÓRD**.
18 The LORD púnished me, púnished me se**vére**ly, *
but did not hánd me óver to **déath**.

19 Open to mé the gátes of **jús**tice: *
I will énter and thánk the **LÓRD**.
20 Thís is the gáte of the **LÓRD**, *
where the júst may **én**ter.
21 I will thánk you, for yóu have **án**swered, *
and yóu are my **sáv**ior.

22 The stóne that the buílders re**jéct**ed *
has becóme the **cór**nerstone.

23 By the LÓRD has thís been **dóne**, *
a márvel in our **éyes**.
24 This is the dáy the LÓRD has **máde**; *
let us rejóice in ít and be **glád**.
25 O LÓRD, gránt sal**vá**tion; *
O LÓRD, gránt suc**céss**.
26 Blést is hé who **cómes** *
in the náme of the **LÓRD**.
We bléss you from the hóuse of the **LÓRD**; *
27 the LORD is Gód, and has gíven us **líght**.
Go fórward in procéssion with **bránch**es, *
as fár as the hórns of the **ál**tar.
28 Yóu are my Gód, I **práise** you. *
My Gód, I ex**ált** you.
29 Give práise to the LÓRD, for he is **góod**; *
his mércy endúres for**év**er.

Glory...

DANIEL 3:52-57

From the Temple of Your Holy Glory

But you have come to Mount Sion and to the city of the living God, the heavenly Jerusalem, and to innumerable angels in festal gathering. Heb 12:22

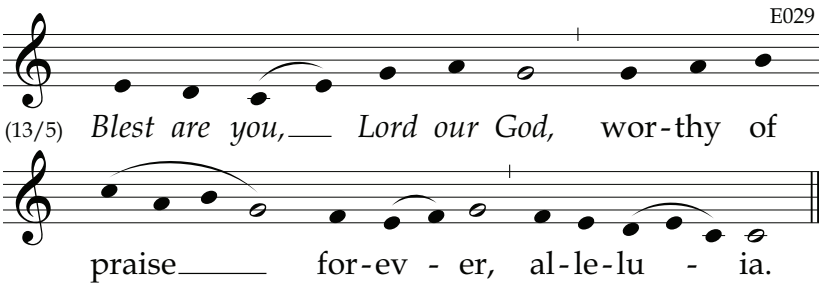

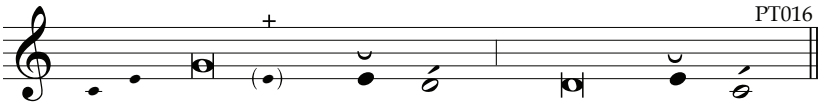

52 *Blest are yóu, O Lórd, the Gód of our **fóre**bears, **
to be práised and híghly exálted for**é**ver;
Blést is your glórious and hóly **náme**, *
to be híghly práised and exálted for**é**ver.
53 Blest are yóu in the témple of your hóly **gló**ry; *
to be híghly práised and glórified for**é**ver.
54 Blést are yóu on the thróne of your **kíng**dom, *
to be práised and híghly exálted for**é**ver.
55 Blést are yóu who lóok into the dépths, +
séated upón the **chér**ubim, *
to be práised and híghly exálted for**é**ver.
56 Blést are yóu in the fírmament of **héav**en, *
to be praised and híghly glórified for**é**ver.
57 Bless the Lórd, áll you wórks of the **Lórd**, *
práise and híghly exált him for**é**ver.

Glory...

PSALM 148

Sing Praise, Creatures Great and Small

Then I heard the voice of every creature in heaven and on earth and under the earth and in the sea, everything in the universe crying aloud:
"Praise and honor, glory and might be for ever to the Lamb." Rv 5:13

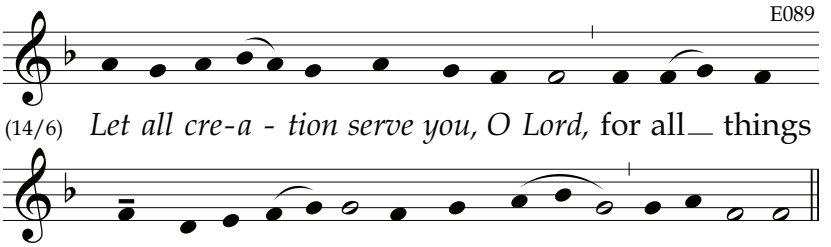

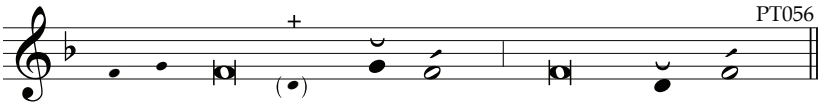

*Práise the LÓRD from the **héav**ens; **
práise him in the **héights**.
2 Práise him, áll his **án**gels; *
práise him, áll his **hósts**.
3 Práise him, sún and **móon**; *
práise him, all shíning **stárs**.
4 Práise him, híghest **héav**ens, *
and the wáters abóve the **héav**ens.
5 Let them práise the náme of the **LÓRD**. *
He commánded: théy were cre**á**ted.
6 He estáblished them foréver and **év**er, *
gave a láw which shall nót pass a**wáy**.

7 Práise the LÓRD from the **éarth**, *
sea créatures and all ócean **dépths**,
8 Fire and háil, snów and **míst**, *
stormy wínds that fulfíll his com**mánd**;
9 Móuntains ánd all **hílls**, *
frúit trees ánd all **cé**dars,
10 Béasts, both wíld and **táme**, *
réptiles and bírds on the **wíng**;
11 Kíngs of the éarth and all **péo**ples, *
prínces and all júdges of the **éarth**,
12 Young mén and máidens as **wéll**, *
the óld and the yóung to**géth**er.
13 Let them práise the náme of the LÓRD, +
for his náme alóne is ex**ált**ed, *
his spléndor above héaven and **éarth**.
14 He exálts the stréngth of his **péo**ple. *
He is the práise of áll his **fáith**ful, ~

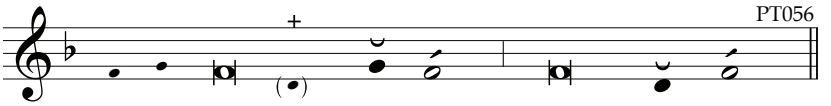

The práise of the chíldren of **Ís**rael, *
of the péople to whóm he is **clóse**.

Glory...

PSALM 150
Cosmic Hymn of Praise

To God be glory in the Church and in Christ Jesus, through all generations. Eph 3:21

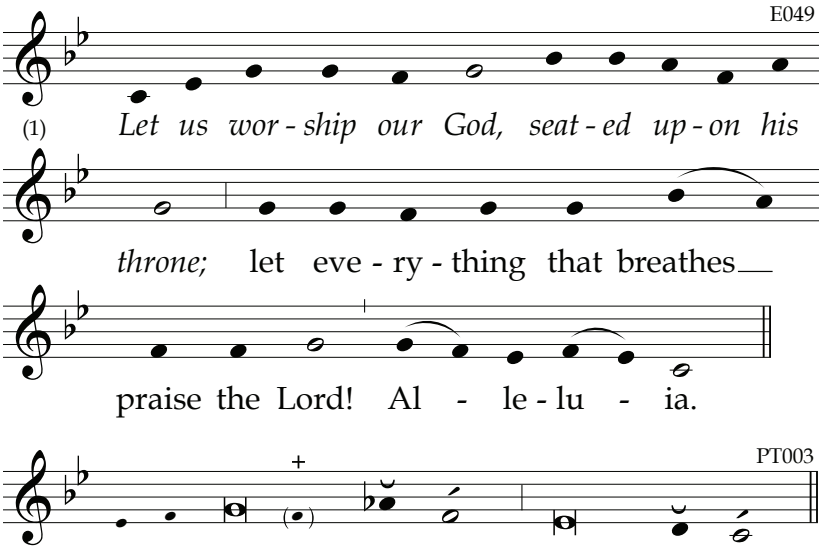

*Praise Gód in his hóly **pláce**; **
in his míghty fírmament, **práise** him.
2 Práise him for his pówerful **déeds**; *
práise him for his bóundless **grán**deur.
3 O práise him with sóund of **trúm**pet; *
práise him with lúte and **hárp**.

4 Práise him with tímbrel and **dánce**; *
  práise him with strings and **pípes**.
5 O práise him with resóunding cýmbals; +
  práise him with cláshing of **cým**bals. *
6 Let éverything that bréathes praise the **LÓRD**!

Glory...

V. *God ráised up Chríst from the déad, / allelúia.*
R. All our fáith and hópe rest in Gód, / allelúia.

READING

RESPONSORY

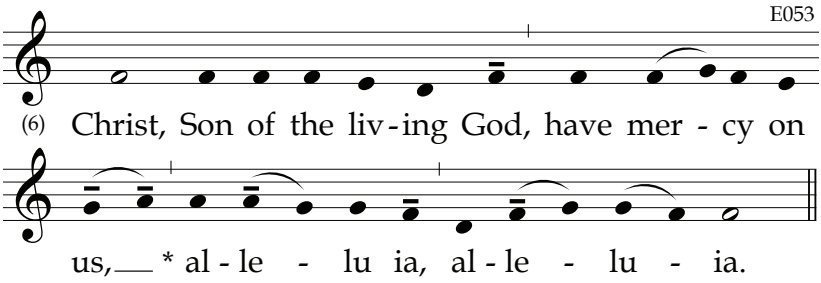

You have risen from the dead. **Have mercy…**
Glory… **Christ, Son…**

CANTICLE OF ZACHARY [Luke 1: 68-79]

Then John's father Zechariah was filled with the Holy Spirit and prophesied. (Luke 1:67)

The **antiphon** *for the Canticle of Zachary is proper for each Sunday of Easter. Refer to the number board to locate the specific page.*

6 *Blést be the Lórd God of* ***Ís****rael:*
*for he has vísited his péople and re****déemed*** *them.*
He has raised úp for us a hórn of sal**vá**tion
in the Hóuse of Dávid his **sér**vant,
As he spóke through the móuth of his **hó**ly ones,
his próphets from áges **pást**:

4 A sávior who would frée us from our **fóes**,
and from the hánds of áll who **háte** us,
To shów loving mércy to our **fá**thers
míndful of his hóly **có**venant.

4 This was the óath he swore to Ábraham our **fá**ther,
to grant that fréed from the hánds of our **fóes**,
We might sérve him in hóliness and **right**eousness,
all the dáys of our lífe without **féar**.

6 And yóu, little chíld, will be **cálled**
próphet of Gód Most **Hígh**,
For yóu will gó before the **Lórd**
to make réady his wáys be**fóre** him,
To grant a knówledge of salvátion to his **péo**ple
through the forgíveness of áll their **síns**.

5 By the lóving mércy of our **Gód**,
the Dáwn from on hígh will **vís**it us,
To shíne on those who sít in **dárk**ness,
and thóse in the shádow of **déath**,
to guide our féet into the wáy of **péace**.

Glory...

INTERCESSIONS

*Our hope is in Christ, raised to glory by the **Fa**ther.*

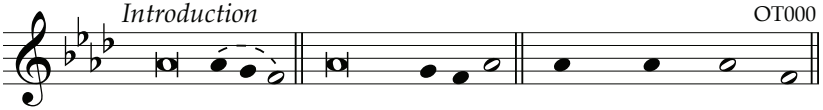

Petition... Lord, have mer-cy.
Christ, have mer-cy.
Lord, have mer-cy.

*May we find in your cross the promise of **res**urrection:*
Lord, have mercy.

*Turn our hearts today from the allurements **of** the world:*
Christ, have mercy.

*Awaken monastic vocations to **our** community:*
Lord, have mercy.

*May the divine assistance remain al**ways** with us*:
And with our absent brethren.

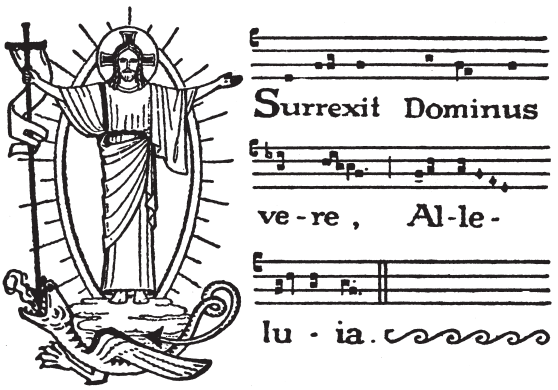

OUR FATHER

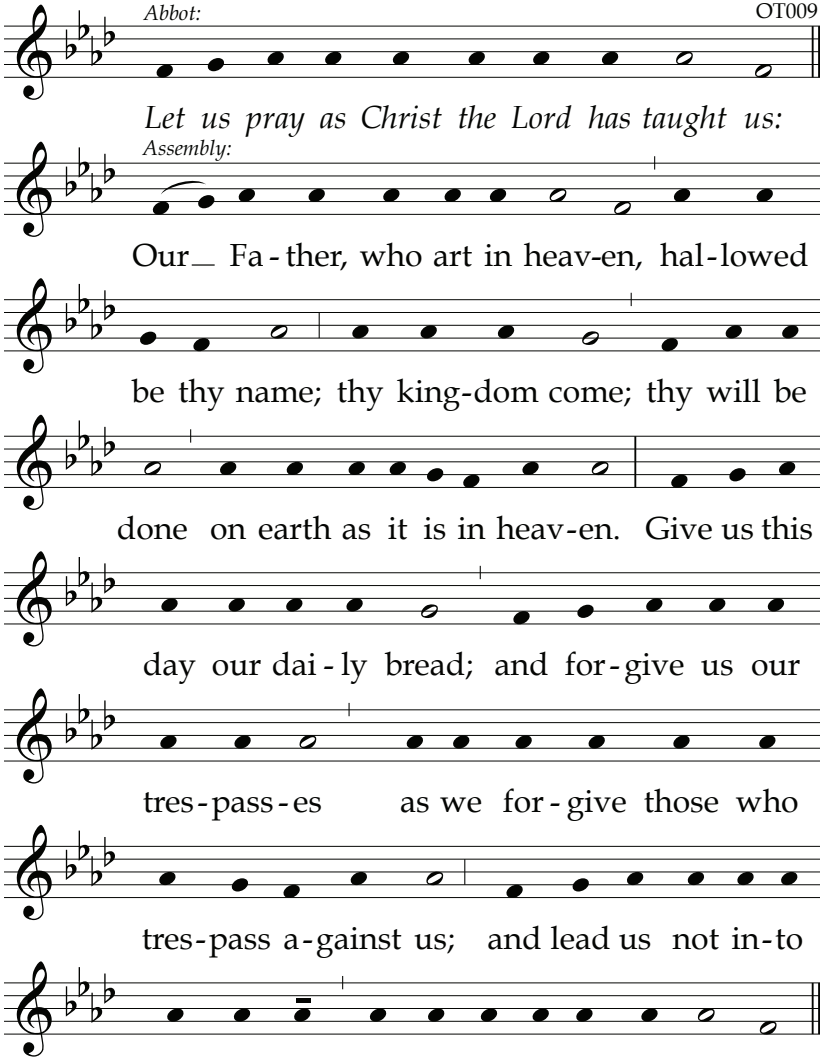

ORATION

Let us bless the Lord.
Thanks be to God.

BLESSING

Sunday II at Daytime Prayer

Easter Hymn

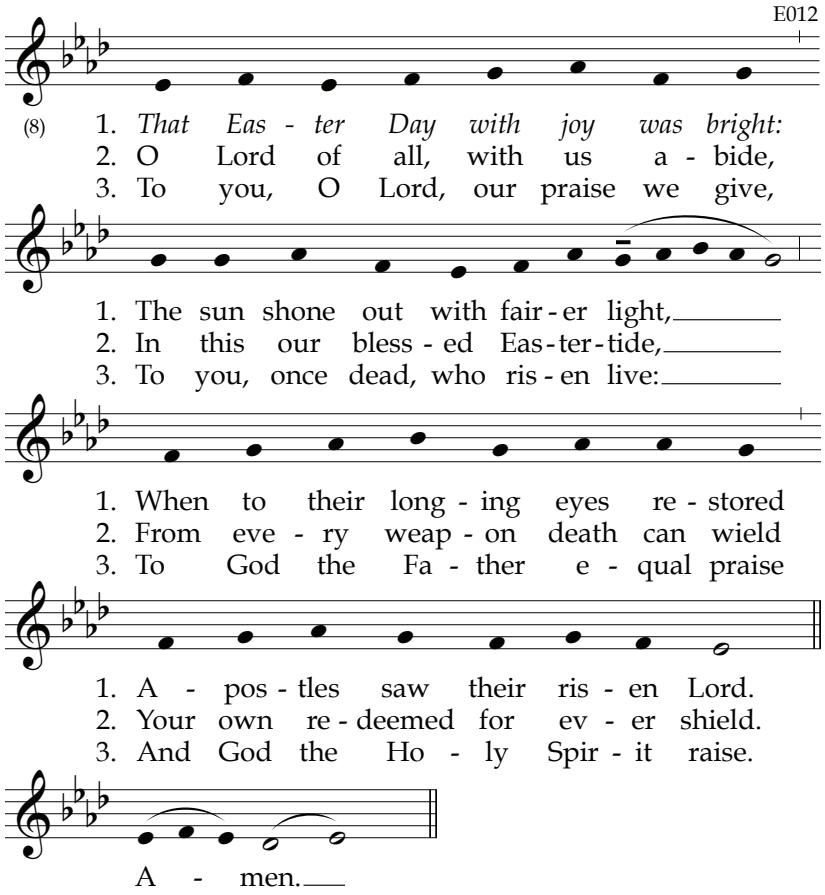

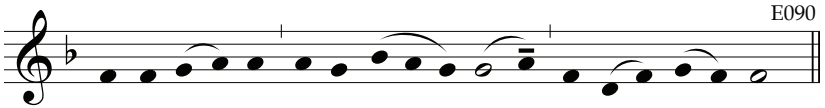

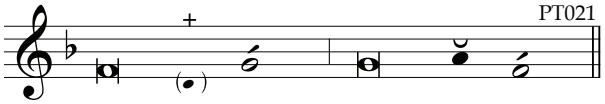

PSALM 119 (118):1-8
Meditation on God's Law
Aleph

Love is the fulfillment of the law. Rom 13:10

1 *Blessed are thóse whose wáy is* ***bláme****less*, *
who wálk in the láw of the **LÓRD**!
2 Blessed are thóse who kéep his de**crées**! *
With áll their héarts they **séek** him.
3 They néver do ánything **é**vil, *
but wálk in his **wáys**.
4 Yóu have láid down your **pré**cepts *
to be cárefully **képt**.
5 Máy my wáys be **fírm** *
in kéeping your **stát**utes.
6 Thén I shall nót be put to **sháme** *
as I obsérve all your com**mánds**.
7 I will thánk you with an úpright **héart**, *
as I léarn your just **júdg**ments.
8 Í will kéep your **stát**utes; *
do not éver for**sáke** me.

PSALM 119 (118):9-16

Beth

Be imitators of God as his dear children. Eph 5:1

9 *How shall a yóuth remain púre on his **wáy**? **
By obéying your **wórd**.
10 I have sóught you with áll my **héart**; **
let me not stráy from your com**mánds**.
11 I tréasure your wórd in my **héart**, **
lest I sín a**gáinst** you.
12 Blést are yóu, O **LÓRD**; **
téach me your **stát**utes.
13 With my líps have Í re**cóunt**ed **
all the decrées of your **móuth**.
14 I rejóice in the wáy of your **pré**cepts, **
as though all ríches were **míne**.
15 Í will pónder your **pré**cepts, **
and consíder your **páths**.
16 I táke delíght in your **stát**utes; **
I will nót forget your **wórd**.

PSALM 119 (118):17-24

Gimel

Let us go beyond the initial teaching about Christ and advance to maturity. Heb 6:1

17 *Deal bóuntifully with your **sérv**ant, **
that I may líve and kéep your **wórd**.
18 Ópen my éyes, that I may **sée** **
the wónders of your **láw**.
19 Í am a pílgrim in the **lánd**; **
híde not your commánds from **mé**.
20 My sóul is consúmed with **lóng**ing **
at all tímes for yóur de**crées**.
21 You thréaten the próud, the ac**cúrsed**, **
who stráy from your com**mánds**. ~

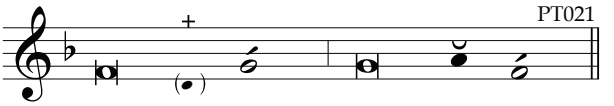

22 Frée me from scórn and con**témpt**, *
for I obsérve your de**crées**.
23 Though prínces sit plótting a**gáinst** me, *
your servant pónders your **stát**utes.
24 Sée, your decrées are my de**líght**; *
your státutes are my **cóun**selors.

Glory...

ANTIPHON

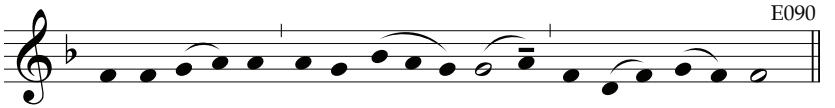

(6*) Al-le-lu - ia, al-le-lu - ia, al-le - lu - ia.

BRIEF READING

V. *Dráw near to Chríst, the líving stóne, / allelúia.*
R. Hé is our salvátion, / allelúia.

Let us pray.

ORATION

Let us bless the Lord.
Thanks be to God.

May the souls of the faithful departed,
through the mercy of God, rest in peace.
Amen.

May the divine assistance remain always with us.
And with our absent brethren. Amen.

Sunday II at Second Vespers

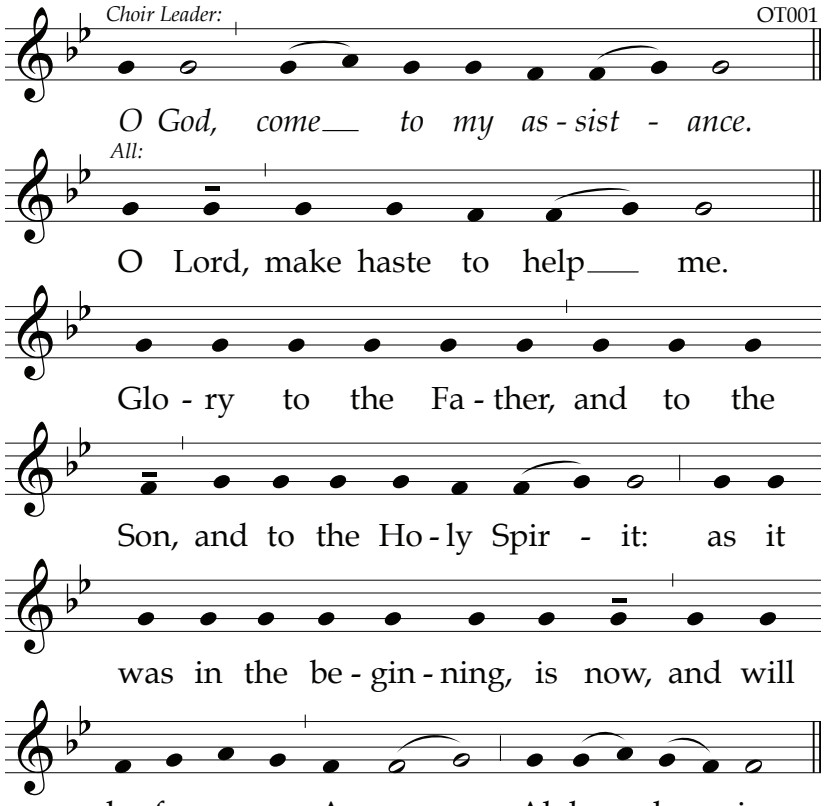

HYMN

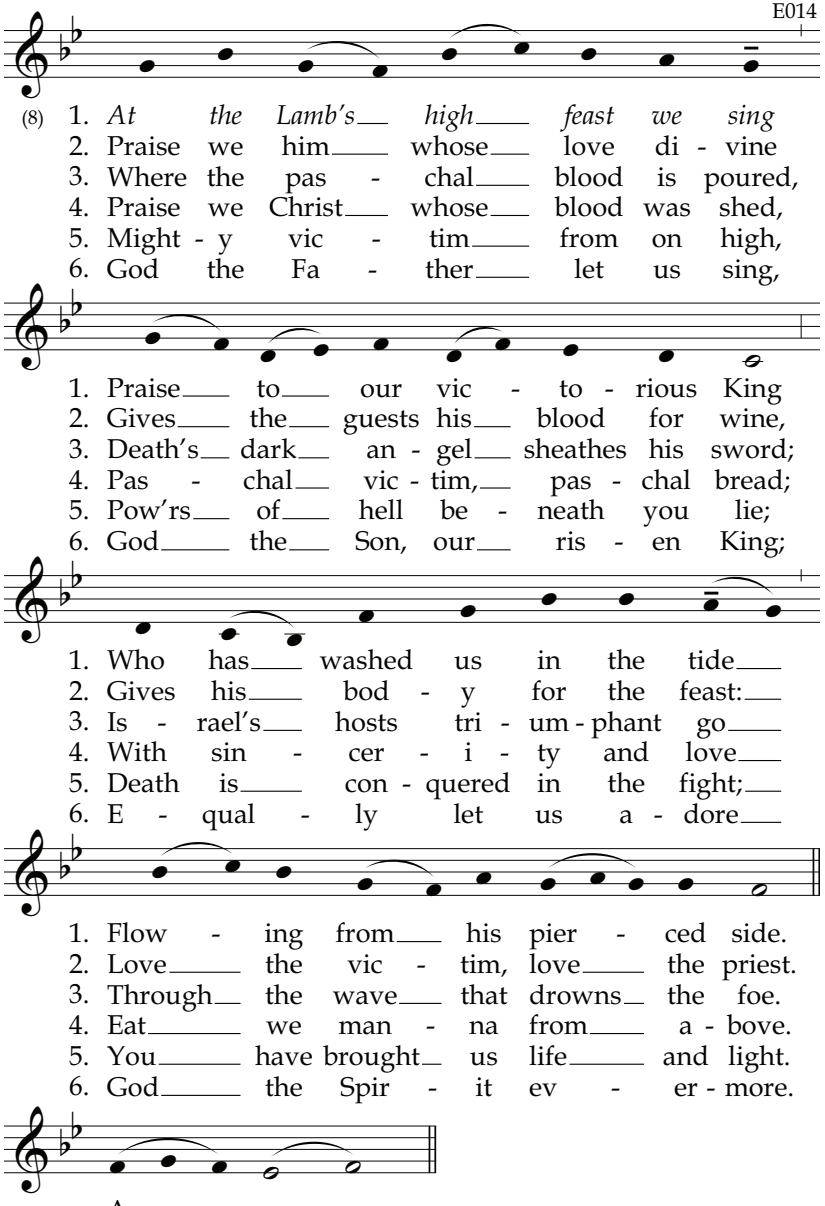
E014
(8) 1. At the Lamb's high feast we sing
2. Praise we him whose love di - vine
3. Where the pas - chal blood is poured,
4. Praise we Christ whose blood was shed,
5. Might - y vic - tim from on high,
6. God the Fa - ther let us sing,
1. Praise to our vic - to - rious King
2. Gives the guests his blood for wine,
3. Death's dark an - gel sheathes his sword;
4. Pas - chal vic - tim, pas - chal bread;
5. Pow'rs of hell be - neath you lie;
6. God the Son, our ris - en King;
1. Who has washed us in the tide
2. Gives his bod - y for the feast:
3. Is - rael's hosts tri - um - phant go
4. With sin - cer - i - ty and love
5. Death is con - quered in the fight;
6. E - qual - ly let us a - dore
1. Flow - ing from his pier - ced side.
2. Love the vic - tim, love the priest.
3. Through the wave that drowns the foe.
4. Eat we man - na from a - bove.
5. You have brought us life and light.
6. God the Spir - it ev - er - more.
A - men.

PSALM 110 (109)
Sit at My Right Hand

Christ must reign until God has put all enemies under his feet.
The last enemy to be destroyed is death. 1 Cor 15:25-26

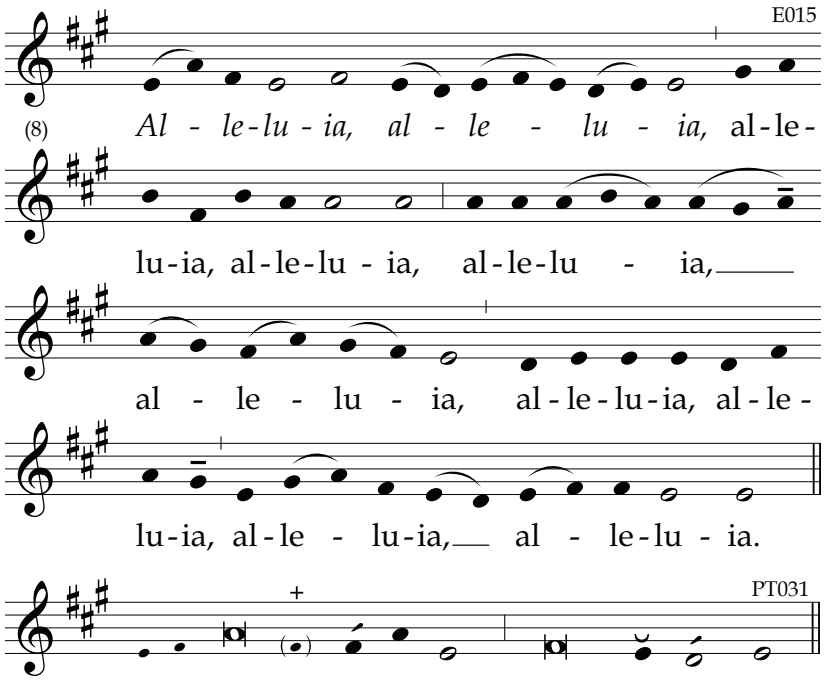

1 *The LÓRD's revelátion to my lórd:* +
"Sít at my right ***hánd****, **
until I máke your fóes your **fóot**stool."
2 The LÓRD will sénd from Síon +
your scépter of **pów**er: *
rúle in the mídst of your **fóes**.
3 With yóu is príncely **rúle** *
on the dáy of your **pów**er.
In holy spléndor, from the wómb before the **dáwn**, *
I have begótten **yóu**. ~

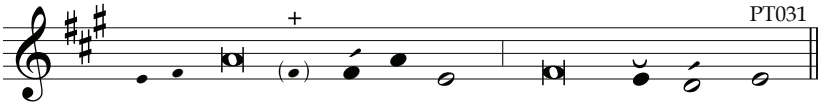

4 The LÓRD has sworn an óath he will not chánge: +
"Yóu are a príest for**év**er, *
in the líne of Mel**chí**zedek."
5 The Lórd, stánding at your **ríght**, *
shatters kíngs in the dáy of his **wráth**.
6 He brings a júdgment amóng the nátions, +
and héaps the bódies **hígh**; *
he shatters héads throughóut the wide **éarth**.
7 He shall drínk from the stréam by the **wáy**side, *
and thérefore he shall líft up his **héad**.

Glory...

PSALM 113 (112)

The Poor in the Company of Princes

He has cast down the mighty and lifted up the lowly. Lk 1:52

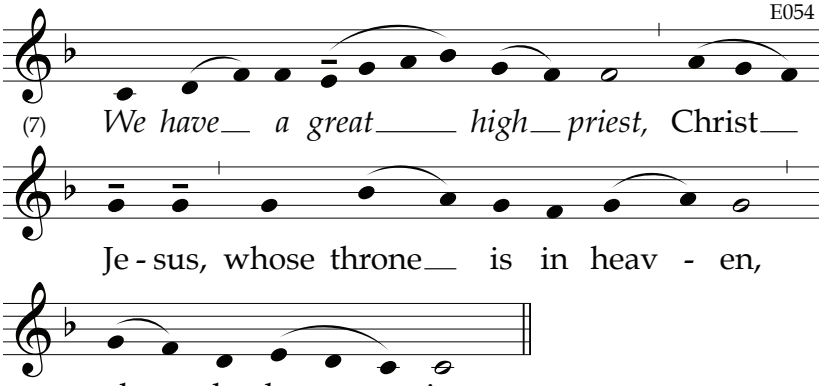

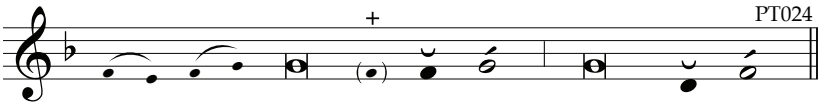

Práise, O sérvants of the ***LÓRD****, **

práise the náme of the **LÓRD**!

2 May the náme of the LÓRD be **blést** *
both nów and foréver**móre**!

3 From the rísing of the sún to its **sét**ting, *
práised be the náme of the **LÓRD**!

4 Hígh above all nátions is the **LÓRD**, *
above the héavens his **glór**y.

5 Whó is like the LÓRD, our **Gód**, *
who dwélls on **hígh**,

6 Who lówers himsélf to look **dówn** *
upon héaven and **éarth**?

7 From the dúst he lífts up the **lów**ly, *
from the ásh heap he ráises the **póor**,

8 To sét them in the cómpany of **prín**ces, *
yés, with the prínces of his **péo**ple.

9 To the chíldless wífe he gives a **hóme** *
as a jóyful móther of **chíl**dren.

Glory...

PSALM 114 (113A)

Trembling Earth, Retreating Jordan

All these people did not receive what had been promised.
God had foreseen something better for us. Heb 11:39-40

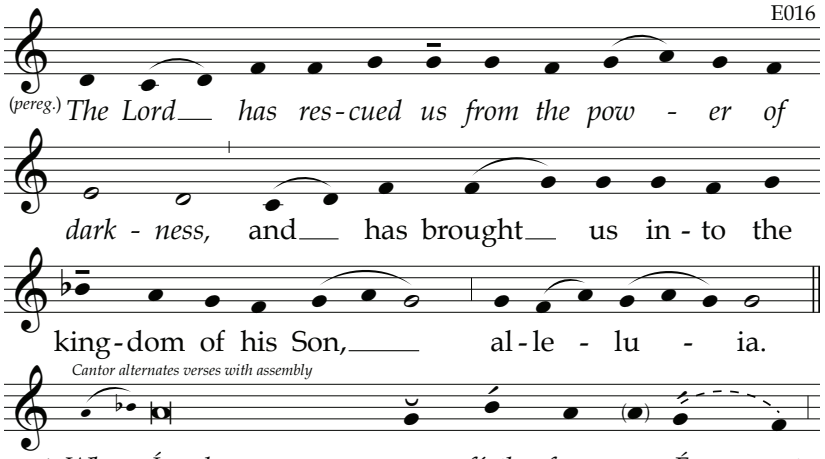

1. *When Ísrael came fórth from É - gypt,*
2. **Júdah be - cáme his tém - ple,**
3. *The séa be - héld them and fléd;*
4. **The móun - tains léapt like ráms,**
5. *Why was it, séa, that you fléd;*
6. **O móuntains, that you léapt like ráms;**
7. *Trémble, O éarth, be - fore the Lórd,*
8. **Who túrns the róck into a póol,**
9. *Glóry to the Fá - ther and to the Són*
10. **As it wás in the be - gín - ning, is nów,**

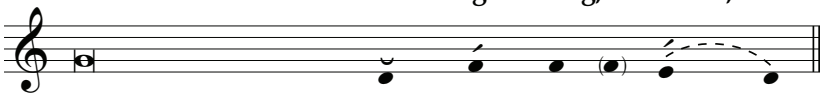

1. *the house of Jácob from a fór - eign péo - ple,*
2. **Ísrael be - cáme his do - máin.**
3. *the Jórdan turned báck on its cóurse.*
4. **and the hílls like yéar - ling shéep.**
5. *that you túrned back, Jór - dan, on your cóurse?*
6. **O hílls, like yéar - ling shéep?**
7. *in the présence of the Gód of Já - cob,*
8. **and flínt into a spríng of wá - ter.**
9. *and to the Ho - ly Spir - it*
10. **and will bé for év - er. A - mén.**

REVELATION 19:1-7
The Wedding of the Lamb

The white linen represents the righteous deeds of the holy ones. Rv 19:8

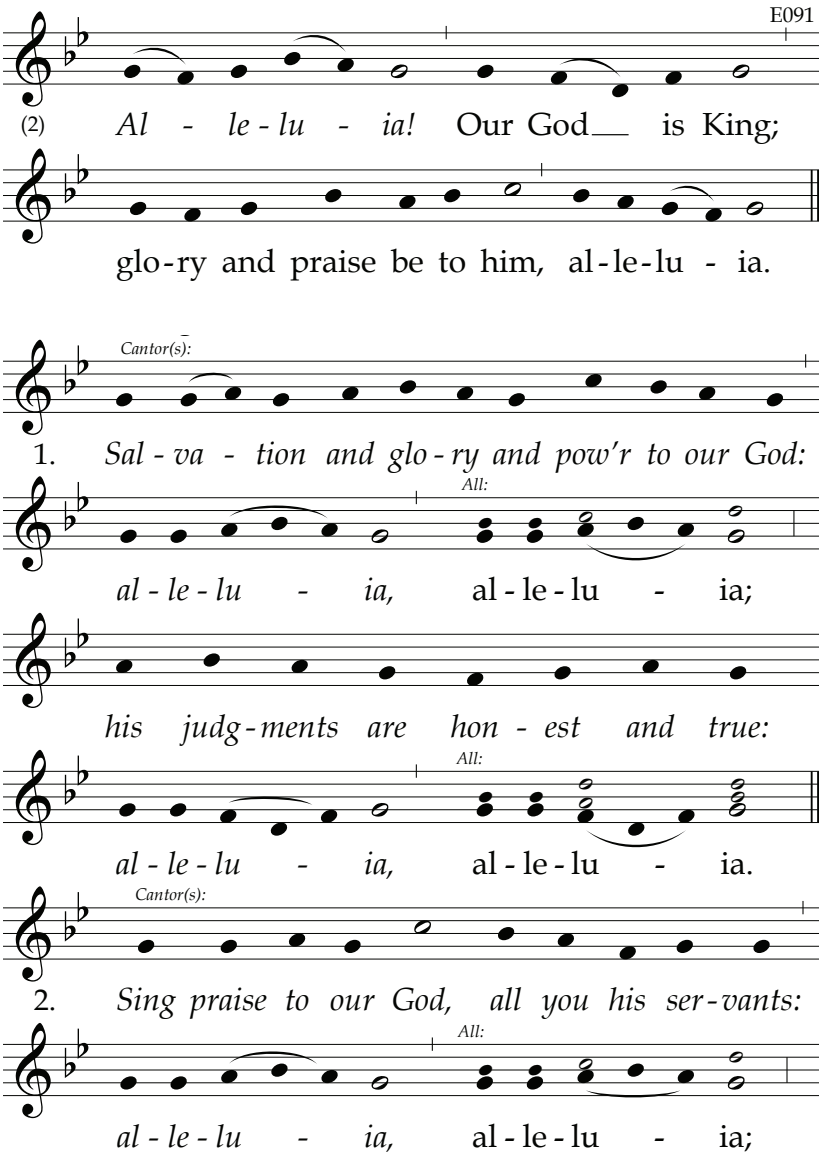

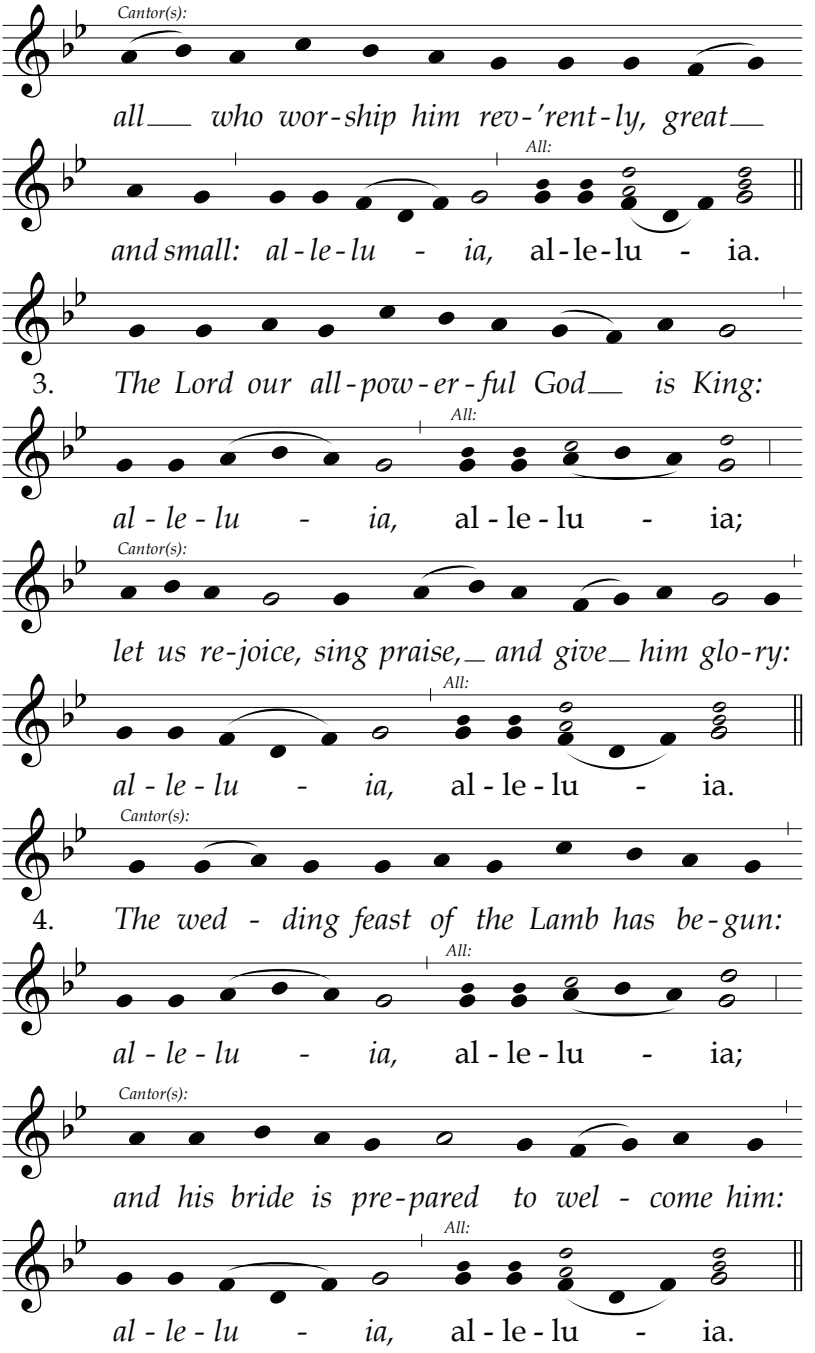
Cantor(s):
all who wor-ship him rev-'rent-ly, great
All:
and small: al-le-lu - ia, al-le-lu - ia.
3. The Lord our all-pow-er-ful God is King:
All:
al - le - lu - ia, al - le - lu - ia;
Cantor(s):
let us re-joice, sing praise, and give him glo-ry:
All:
al - le - lu - ia, al - le - lu - ia.
Cantor(s):
4. The wed - ding feast of the Lamb has be-gun:
All:
al - le - lu - ia, al - le - lu - ia;
Cantor(s):
and his bride is pre-pared to wel - come him:
All:
al - le - lu - ia, al - le - lu - ia.

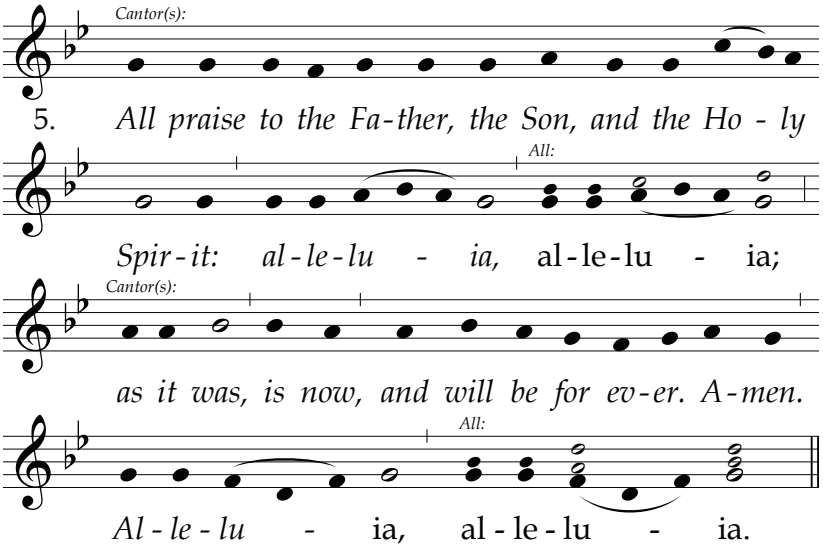

ANTIPHON

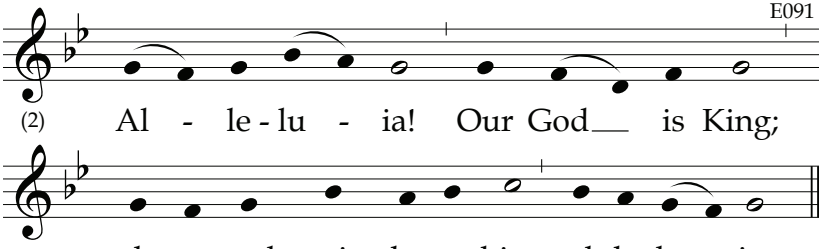

V. *Remáin with us, O Lórd, / allelúia.*
R. Évening nów draws néar, / allelúia.

READING

RESPONSORY

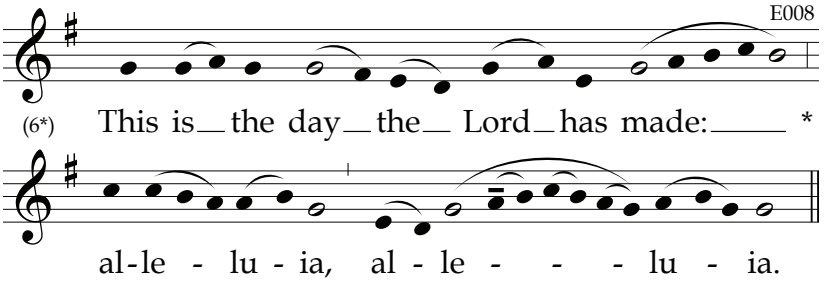

The Lord has conquered death and set us free, **alleluia…**

***Glory…*. This is the day...**

CANTICLE OF MARY [Luke 1:46-55]

"Blessed are you who trusted that what was spoken to you by the Lord would be fulfilled." (Luke 1:45) And Mary said:

The **antiphon** *for the Canticle of Mary is proper for each Sunday of Easter. Refer to the number board to locate the specific page.*

4 *My soul procláims the gréatness of the **Lórd**,*
*and my spírit exúlts in God my **Sávior**,*
For he has lóoked upon his hándmaid in her **lów**liness;
henceforth all áges will cáll me **blés**sed.

4 For the Almíghty has done gréat things for **mé**.
And hóly ís his **náme**.
His loving mércy is from áge to **áge**
for thóse who **féar** him.

6 He has made knówn the stréngth of his **árm**,
and has scáttered the próud of **héart**.
He has put dówn the míghty from their **thrónes**
and has exálted thóse who are **lów**ly.
He has fílled the húngry with **góod** things,
and has sént the rích away **émp**ty.

4 He has álways helped Ísrael his **sér**vant,
míndful of his lóving **mér**cy,
Éven as he prómised our **fá**thers,
to Ábraham and hís descéndants for**év**er.

During the incensation the antiphon is repeated.

Glory...

The antiphon is repeated.

INTERCESSIONS

*We call upon Jesus, the Anointed of God Most **High**.*

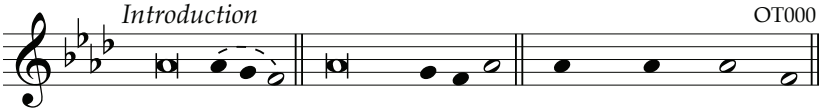

Petition... Lord, have mer-cy.
Christ, have mer-cy.
Lord, have mer-cy.

*Be our Advocate, Lord, on the **day** of judgment:*
Lord, have mercy.

*Let all the world acknowledge the victory **of** your cross:*
Christ, have mercy.

*Admit the dead to the compa**ny** of heaven:*
Lord, have mercy.

*May the divine assistance remain al**ways** with us*:
And with our absent brethren.

OUR FATHER

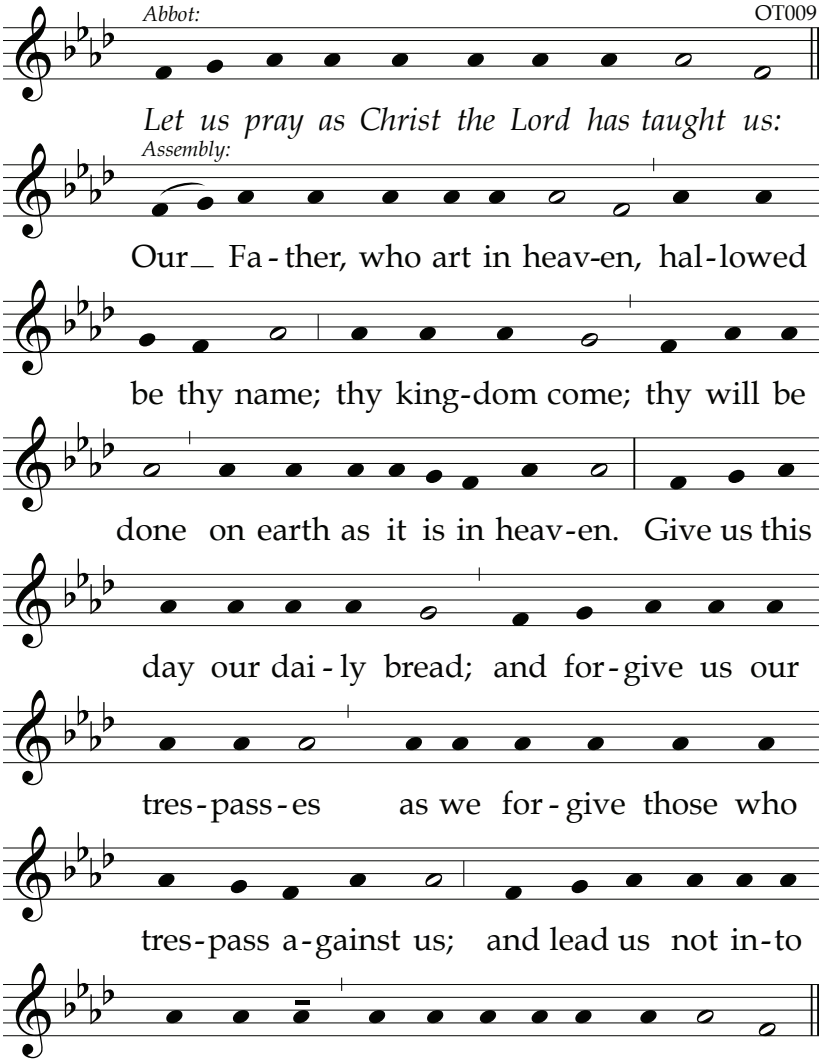

ORATION

Let us bless the Lord.
Thanks be to God.

BLESSING

Monday II at Lauds

Hymn

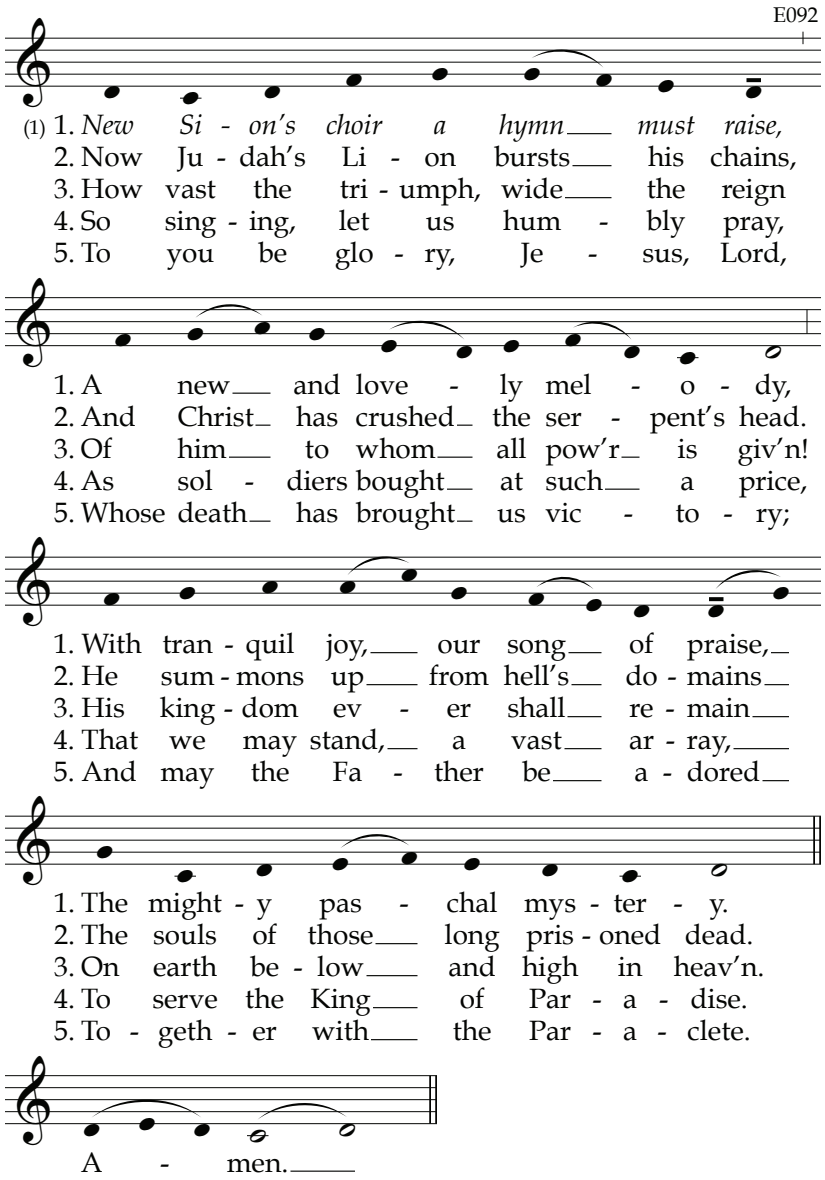

PSALM 77 (76)
Sleepless Night

We are afflicted in every way possible, but we are not crushed. 2 Cor 4:8

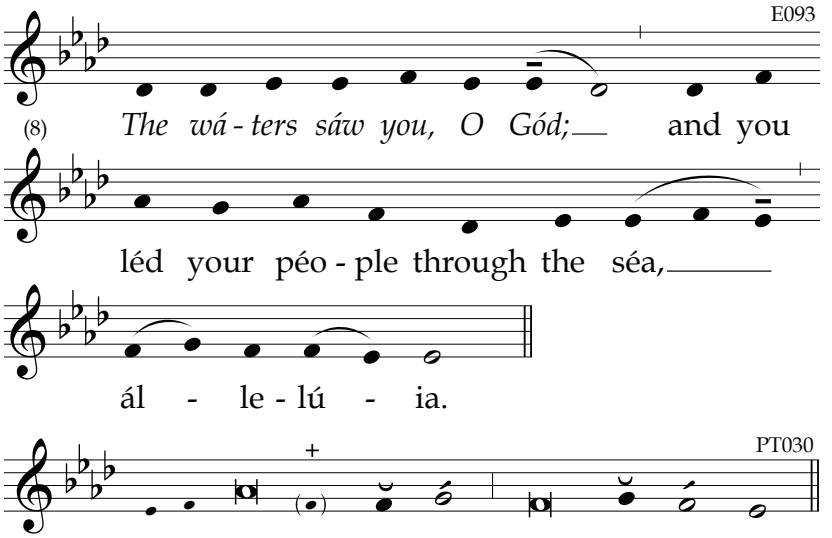

2 *I crý alóud to* ***Gód****, **
cry alóud to Gód that he may **héar** me.
3 In the dáy of my distréss I seek the Lórd. +
In the níght my hands are ráised un**wéar**ied; *
my sóul refúses **cóm**fort.
4 As I remémber my Gód, I **gróan**. *
I pónder, and my spírit **fáints**.

5 You kéep my éyes from **clós**ing. *
I am tróubled, unáble to **spéak**.
6 I thínk of the dáys of long a**gó**, *
and remémber the yéars long **pást**.
7 At níght I múse within my **héart**. *
I pónder, and my spírit **qués**tions.
8 "Will the Lórd reject us for**év**er? *
Will he shów us his fávor no **móre**?

9 Has his mércy vánished for**évе**r? *
Has his prómise cóme to an **énd**?
10 Has Gód forgótten his **mér**cy, *
or in ánger withdráwn his com**pás**sion?"

11 I said, "Thís is what cáuses my **gríef**: *
that the right hánd of the Most Hígh has **chánged**."
12 I remémber the déeds of the **LÓRD**, *
I remémber your wónders of **óld**;
13 I múse on áll your **wórks**, *
and pónder your míghty **déeds**.

14 Your wáy, O Gód, is in the **hó**ly place. *
What gód is as gréat as our **Gód**?
15 Yóu are the Gód who works **wón**ders. *
Among the péoples you shówed your **pów**er.
16 Your strong árm redéemed your **péo**ple, *
the descéndants of Jácob and **Jó**seph.

17 The wáters sáw you, O Gód, +
the wáters sáw you and **án**guished. *
Yes, the dépths were móved to **trém**ble.
18 The clóuds poured dówn with ráin. +
The skíes sent fórth their **vóice**; *
Your árrows fláshed to and **fró**.

19 Your thúnderous vóice was in the whírlwind; +
your fláshes líghted up the **wórld**. *
The éarth was móved and **trém**bled. *
20 Your wáy was thróugh the séa, +
Your páth through the míghty **wá**ters, *
but the tráce of your stéps was not **séen**.
21 You guíded your péople like a **flóck** *
by the hánd of Móses and **Áar**on.

Glory...

PSALM 87 (86)
City of God

The heavenly Jerusalem is the free woman; she is our mother. Gal 4:26

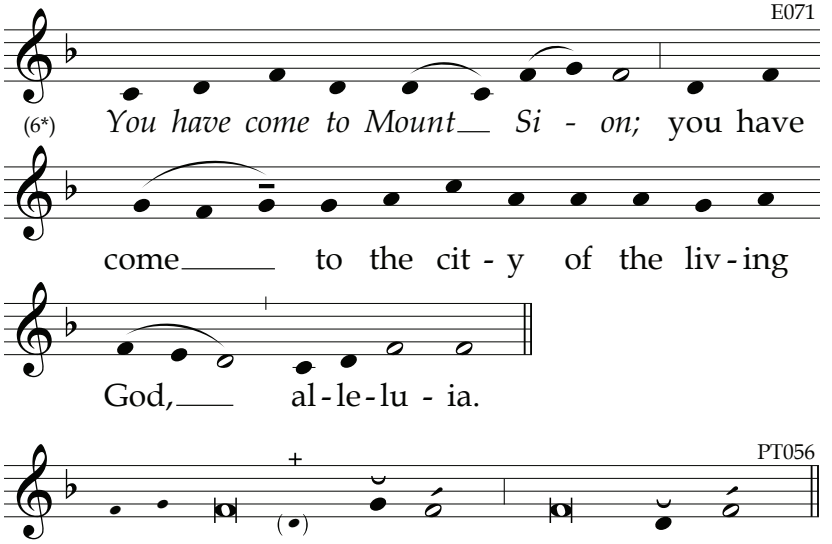

1 *Founded by hím on the hóly móuntain,* +
2 *the LÓRD loves the gátes of **Sí**on,* *
more than áll the dwéllings of **Já**cob.
3 Of yóu are told glórious **thíngs**, *
yóu, O cíty of **Gód**!

4 "Rahab and Bábylon Í will **cóunt** *
among thóse who **knów** me;
Of Tyre, Philístia, Ethiópia, it is **tóld**, *
'There was thís one **bórn**.'
5 But of Síon it sháll be **sáid**, *
'Each one was bórn in **hér**.'"
Hé, the Most Hígh, estáb(lished it). +
6 In his régister of péoples the LORD **wrítes**, *
"Hére was thís one **bórn**."

7 The síngers cry óut in **chó**rus, *
"In yóu, all fínd their **hóme**."

Glory...

PSALM 96 (95)
The Lord Is King and Judge

Conduct yourselves in holiness and devotion, waiting for and hastening the coming of the Day of God. 2 Pt 3:11-12

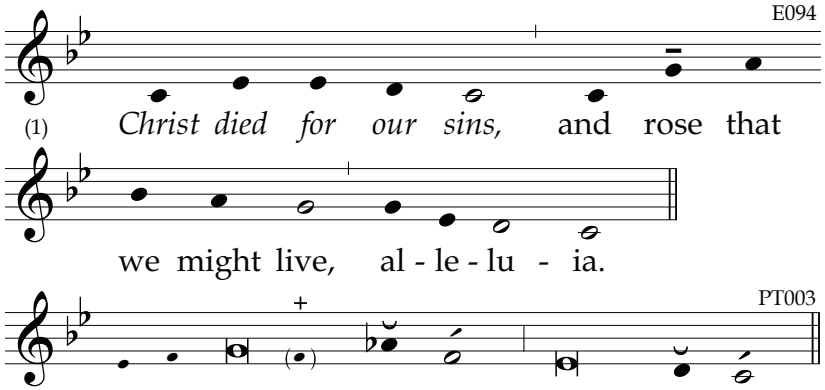

1 *O síng a new sóng to the LÓRD; +*
*síng to the LÓRD, all the **éarth**. **
2 O síng to the LÓRD; bless his **náme**.
Procláim his salvátion day by dáy. +
3 Téll among the nátions his **glór**y, *
and his wónders amóng all the **péo**ples.

4 For the LÓRD is great and híghly to be práised, +
to be féared abóve all **góds**. *
5 For the góds of the nátions are **náught**.
It was the LÓRD who máde the héavens. +
6 In his présence are májesty and **splén**dor, *
stréngth and hónor in his **hó**ly place. ~

7 Give the LÓRD, you fámilies of péoples, +
gíve the LORD glóry and **pów**er; *
8 Give the LÓRD the glóry of his **náme**.
Bring an óffering and énter his cóurts; +
9 Wórship the LÓRD in holy **splén**dor. *
O trémble befóre him, all the **éarth**.

10 Say to the nátions, "The LÓRD is kíng." +
The wórld he made fírm in its **pláce**; *
He will júdge the péoples in **fáir**ness.
11 Let the héavens rejóice and earth be glád; +
let the séa and all withín it thunder **práise**. *
12 Let the lánd and all it béars re**jóice**.

Then will all the trées of the wóod shout for jóy +
13 at the présence of the LÓRD, for he **cómes**, *
He cómes to júdge the **éarth**.
He will júdge the wórld with **jús**tice; *
he will góvern the péoples with his **trúth**.

Glory...

V. *God ráised up Chríst from the déad, / allelúia.*
R. All our fáith and hópe rest in Gód, / allelúia.

READING

RESPONSORY

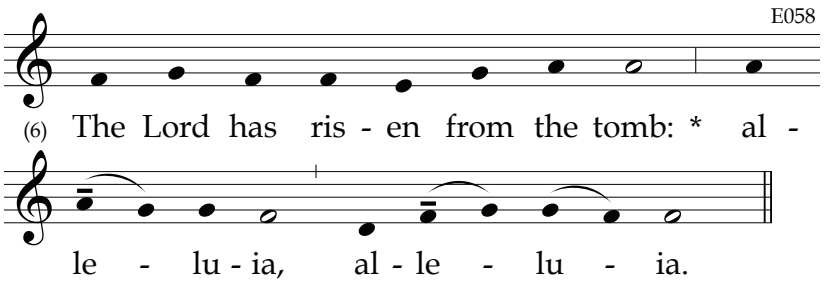

He hung upon the cross for us: **alleluia...**
Glory… **The Lord has…**

CANTICLE OF ZACHARY [Luke 1: 68-79]

Then John's father Zechariah was filled with the Holy Spirit and prophesied. (Luke 1:67)

The **antiphon** *for the Canticle of Mary is proper for each weekday of Easter. Refer to the number board to locate the specific page.*

6 *Blést be the Lórd God of* ***Ís****rael:*
*for he has vísited his péople and re****déemed*** *them.*
He has raised úp for us a hórn of sal**vá**tion
in the Hóuse of Dávid his **sér**vant,
As he spóke through the móuth of his **hó**ly ones,
his próphets from áges **pást**:

4 A sávior who would frée us from our **fóes**,
and from the hánds of áll who **háte** us,
To shów loving mércy to our **fá**thers
míndful of his hóly **cóv**enant.

4 This was the óath he swore to Ábraham our **fá**ther,
to grant that fréed from the hánds of our **fóes**,
We might sérve him in hóliness and **right**eousness,
all the dáys of our lífe without **féar**.

6 And yóu, little chíld, will be **cálled**
próphet of Gód Most **Hígh**,
For yóu will gó before the **Lórd**
to make réady his wáys be**fóre** him,
To grant a knówledge of salvátion to his **péo**ple
through the forgíveness of áll their **síns**.

5 By the lóving mércy of our **Gód**,
the Dáwn from on hígh will **vís**it us,
To shíne on those who sít in **dárk**ness,
and thóse in the shádow of **déath**,
to guide our féet into the wáy of **péace**.

Glory...

INTERCESSIONS

With joyful confidence we pray to our saving ***God****.*

Grant us victory over ***sin*** *this day:*
Lord, have mercy.

*Liberate those in bondage of bo****dy*** *or spirit:*
Christ, have mercy.

*Rouse among the young vocations of mo****nas****tic witness:*
Lord, have mercy.

*May the divine assistance remain al****ways*** *with us*:

And with our absent brethren.

OUR FATHER

ORATION

Let us bless the Lord.
Thanks be to God.

BLESSING

Monday II at Daytime Prayer

Easter Hymn

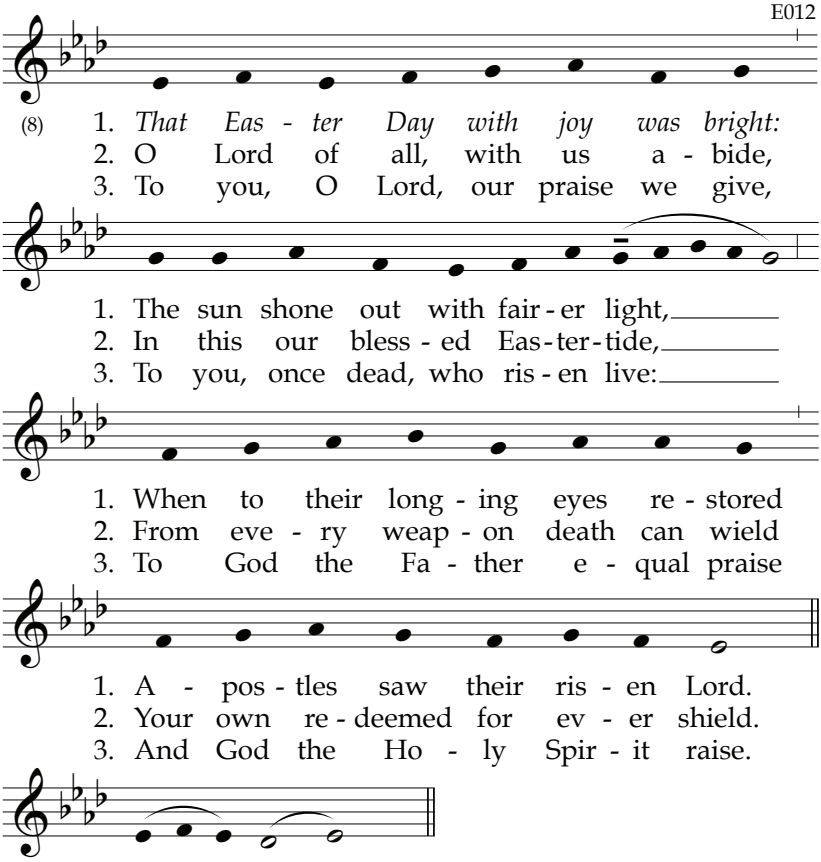

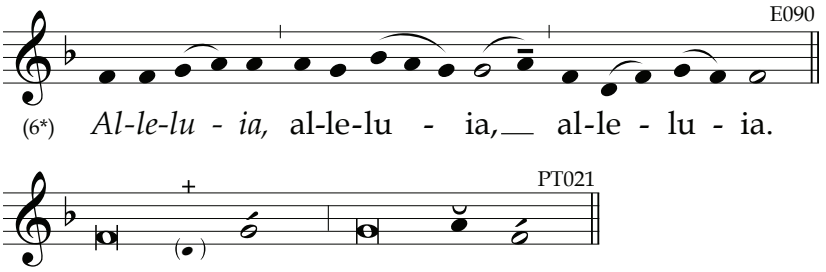

PSALM 119 (118):25-32

Daleth

The kingdom of God does not consist in talk, but in power. 1 Cor 4:20

25 *My sóul holds fást to the **dúst**; **
revíve me by your **wórd**.
26 I decláred my wáys and you **án**swered me; **
téach me your **stát**utes.
27 Make me grásp the wáy of your **pré**cepts, **
and I will pónder your **wón**ders.
28 My sóul pines awáy with **gríef**; **
by your wórd raise me **úp**.
29 Kéep me from the wáy of **fálse**hood; **
grant me mércy by your **láw**.
30 I have chósen the wáy of **fáith**fulness; **
your decrées I have up**héld**.
31 I clíng to your decrées, O **LÓRD**; **
let me nót be put to **sháme**.
32 I will rún the wáy of your com**mánds**; **
you open wíde my **héart**.

PSALM 119 (118):33-40

He

You heard of this hope through the message of truth, the gospel. Col 1:5

33 *LORD, téach me the wáy of your **stát**utes, **
and I will kéep them to the **énd**.

34 Grant me ínsight that Í may keep your **láw**, *
and obsérve it whole**héart**edly.
35 Guíde me in the páth of your com**mánds**, *
for in thém is my de**líght**.
36 Bénd my héart to your de**crées**, *
and not to wróngful **gáin**.
37 Turn my éyes from gázing on **ván**ities; *
in your wáy, give me **lífe**.
38 Fulfíll your prómise to your **sérv**ant, *
that yóu may be re**véred**.
39 Túrn away the táunts I **dréad**, *
for your decrées are **góod**.
40 Sée, I lóng for your **pré**cepts; *
give me lífe by your **jús**tice.

Psalm 119 (118):41-48

Vau

As I look to the Day of Christ, you give me cause to boast that I did not run the race in vain or work to no purpose. Phil 2:16

41 *Lórd, let your mércy come u**pón** me*, *
the salvátion you have **próm**ised.
42 I shall ánswer thóse who **táunt** me, *
for I trúst in your **wórd**.
43 Never táke the word of trúth from my **móuth**, *
for I hópe in your de**crées**.
44 I shall álways kéep your **láw**, *
foréver and **é**ver.
45 I shall wálk on a spácious **pláin**, *
for I séek your **pré**cepts.
46 I will spéak of your decrées before **kíngs**, *
and nót be a**báshed**. ~

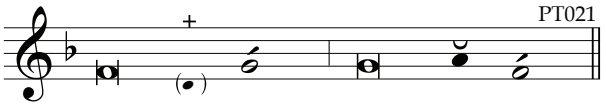

47 In your commánds I have fóund my de**líght**; *
thése I have **lóved**.
48 I reach óut to your commánds, which I **lóve**, *
and pónder your **stát**utes.

Glory...

ANTIPHON

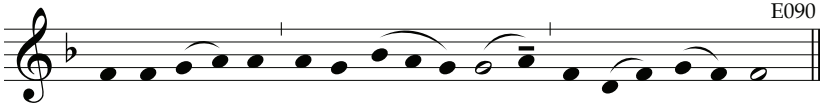

BRIEF READING

V. *Dráw near to Chríst, the líving stóne, / allelúia.*
R. Hé is our salvátion, / allelúia.

Let us pray.

ORATION

Let us bless the Lord.
Thanks be to God.

May the souls of the faithful departed,
through the mercy of God, rest in peace.
Amen.

May the divine assistance remain always with us.
And with our absent brethren. Amen.

Monday II at Vespers

Hymn

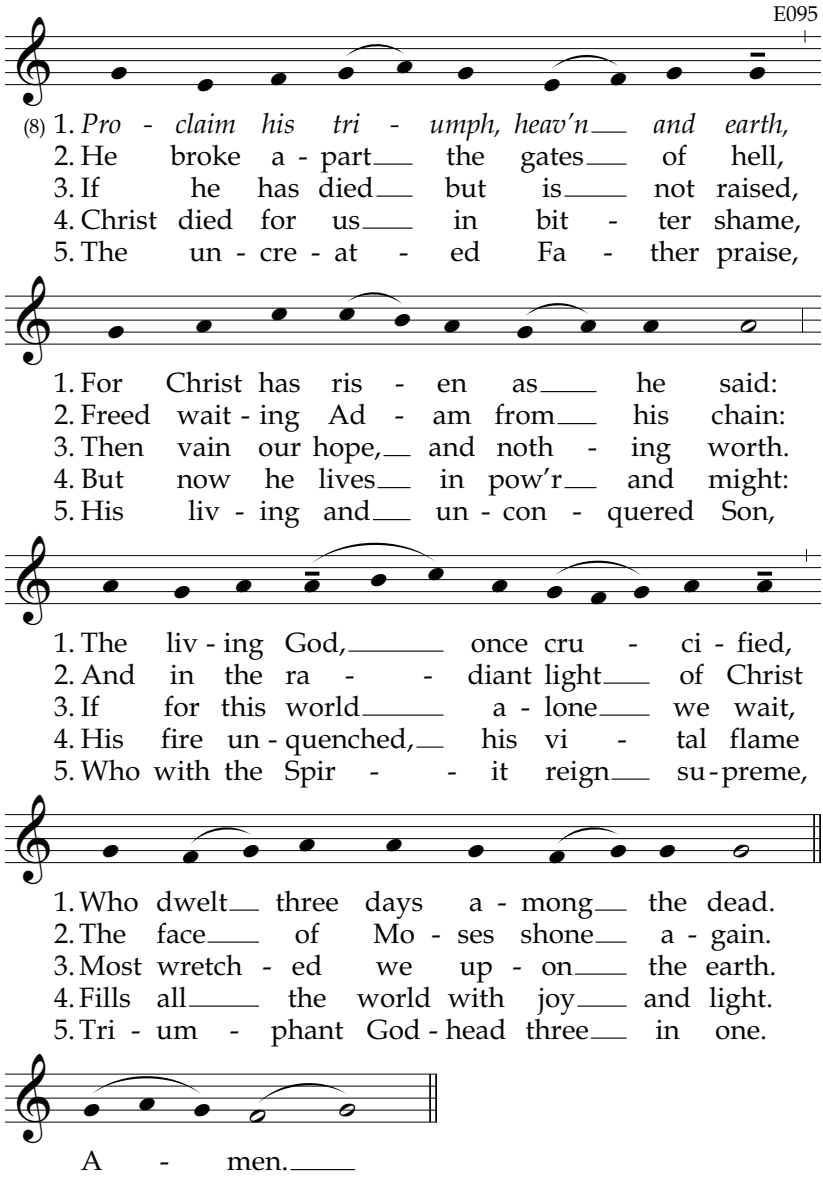

PSALM 122 (121)
Rejoicing at the Gates

Peace I leave with you; my peace I give to you.
Not as the world gives do I give it to you. Jn 14:27

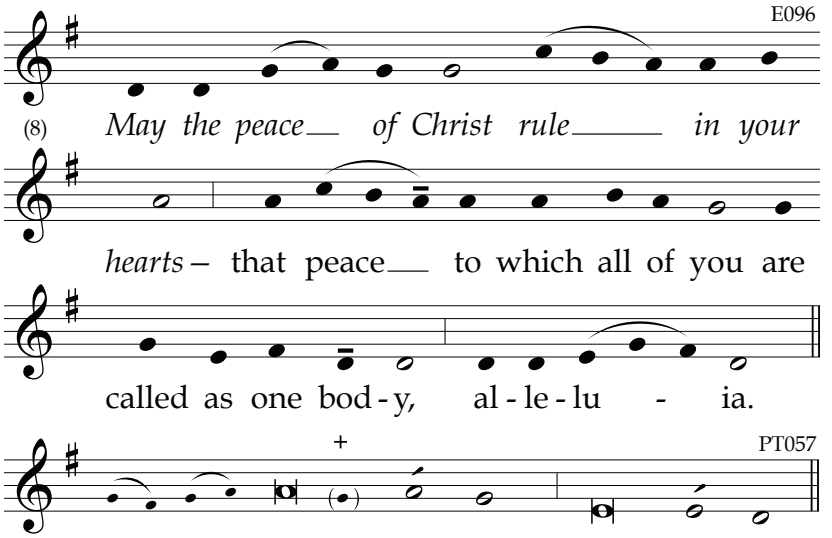

1 *I rejóiced when they sáid to* ***mé***, *
"Let us gó to the hóuse of the **LÓRD**."
2 And nów our féet are **stánd**ing *
withín your gátes, O Je**rú**salem.
3 Jerúsalem is buílt as a **cít**y *
bonded as óne to**géth**er.
4 It is thére that the tríbes go **úp**, *
the tríbes of the **LÓRD**.
For Ísrael's wítness it **ís** *
to práise the náme of the **LÓRD**.
5 Thére were set the thrónes for **júdg**ment, *
the thrónes of the hóuse of **Dá**vid.

6 For the péace of Jerúsalem **práy**, *
"May they prósper, thóse who **lóve** you."

7 May péace abíde in your **wálls**, *
and secúrity bé in your **tów**ers.
8 For the sáke of my fámily and **fríends**, *
let me sáy, "Péace upon **yóu**."
9 For the sáke of the hóuse of the LÓRD, our **Gód**, *
Í will séek good thíngs for **yóu**.

Glory...

PSALM 125 (124)
The Lord Surrounds His People

Peace to God's true Israel. Gal 6:16

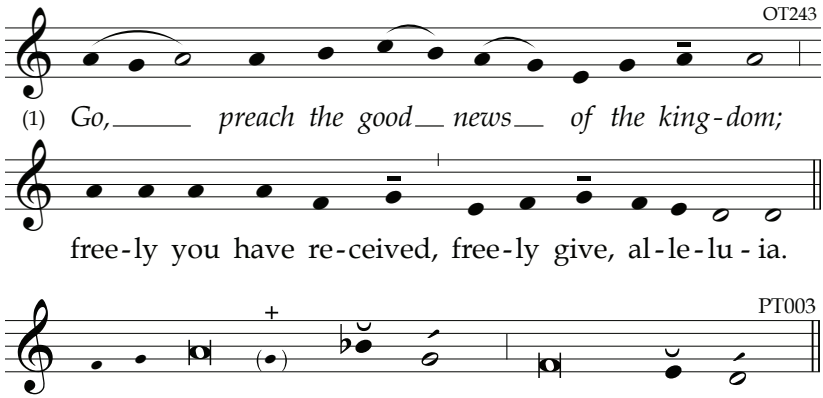

1 *Thóse who put their trúst in the LÓRD* +
are like Mount Síon, that cánnot be ***shák****en*, *
that stánds for**é**ver.
2 Jerúsalem! The móuntains surróund her; +
so the LÓRD surróunds his **péo**ple, *
both nów and for**é**ver.
3 For the scépter of the wícked shall not **rést** *
over the lánd allótted to the **júst**,
For féar that the hánds of the **júst** *
should túrn to **é**vil. ~

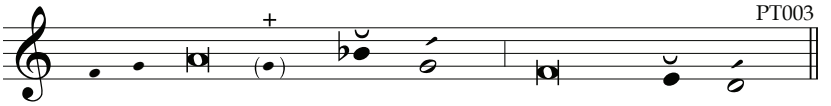

4 Do góod, LORD, to thóse who are **góod**, *
to the úpright of **héart**;
5 But thóse who túrn to crooked wáys— +
the LÓRD will drive awáy with the **wíck**ed! *
On Ísrael, **péace**!

Glory...

PSALM 126 (125)
Tearful Sowing, Joyful Reaping

As you share in the sufferings, so you will share in the consolation. 2 Cor 1:7

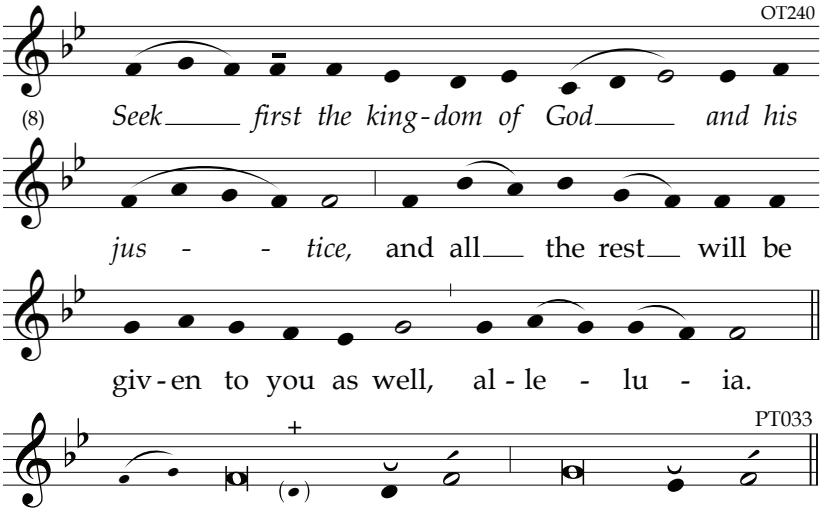

1 *When the LÓRD brought back the éxiles of **Sí**on, **
we thóught we were **dréam**ing.
2 Thén was our móuth filled with **láugh**ter; *
on our tóngues, songs of **jóy**.
Then the nátions themselves sáid, "What great **déeds** *
the LÓRD worked for **thém**!"

3 What great déeds the LÓRD worked for **ús**! *
Indéed, we were **glád**.

4 Bring báck our éxiles, O **LÓRD**, *
as stréams in the **sóuth**.
5 Thóse who are sówing in **téars** *
will síng when they **réap**.
6 They go óut, they go óut, full of **téars**, *
bearing séed for the **sów**ing;
They come báck, they come báck with a **sóng**, *
béaring their **shéaves**.

Glory...

PSALM 127 (126)
In Vain Is Your Earlier Rising

You are God's building. 1 Cor 3:9

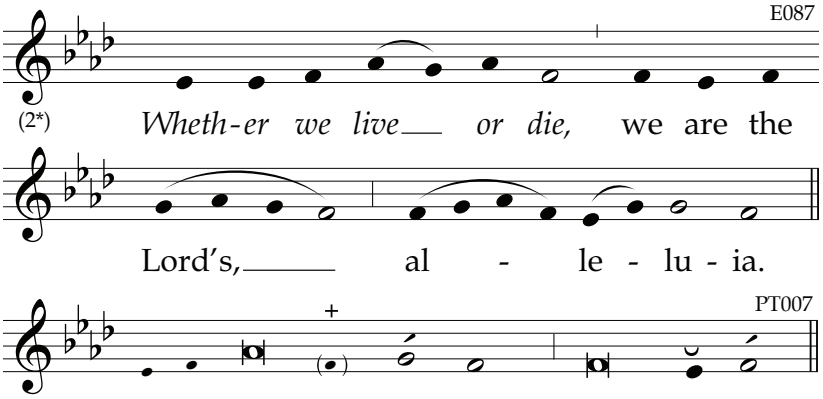

1 *If the LÓRD does not buíld the **hóuse**, **
in váin do its buílders **lá**bor;
If the LÓRD does not guárd the **cí**ty, *
in váin does the guárd keep **wátch**.
2 In váin is your éarlier **rís**ing, *
your góing láter to **rést**, ~

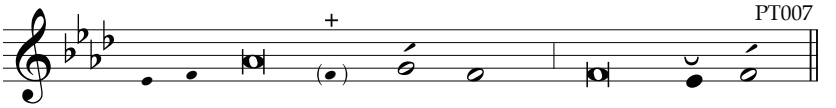

You who tóil for the bréad you **éat**, *
when he pours gífts on his belóved while they **slúm**ber.

3 Yes, chíldren are a gíft from the **LÓRD**, *
a bléssing, the frúit of the **wómb**.
4 Indéed, the sóns of **yóuth** *
are like árrows in the hánd of a **wár**rior.
5 Bléssed ís the **wár**rior *
who has fílled his quíver with these **ár**rows!
He will háve no cáuse for **sháme**, *
when he dispútes with his fóes in the **gáte**ways.

Glory...

V. *Remáin with us, O Lórd, / allelúia.*
R. Évening nów draws néar, / allelúia.

READING

RESPONSORY

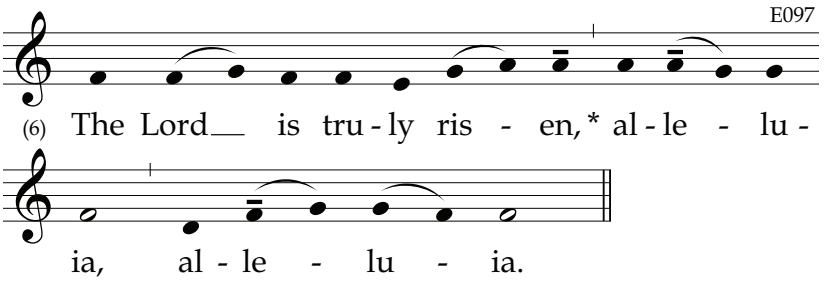

And he has appeared to Peter, **alleluia...**
Glory… **The Lord is…**

CANTICLE OF MARY [Luke 1:46-55]

"Blessed are you who trusted that what was spoken to you by the Lord would be fulfilled." (Luke 1:45) And Mary said:

The **antiphon** *for the Canticle of Mary is proper for each weekday of Easter. Refer to the number board to locate the specific page.*

4 *My soul procláims the gréatness of the* ***Lórd****,*
and my spírit exúlts in God my ***Sávior,***
For he has lóoked upon his hándmaid in her **lów**liness;
henceforth all áges will cáll me **blés**sed.

4 For the Almíghty has done gréat things for **mé**.
And hóly ís his **náme**.
His loving mércy is from áge to **áge**
for thóse who **féar** him.

6 He has made knówn the stréngth of his **árm**,
and has scáttered the próud of **héart**.
He has put dówn the míghty from their **thrónes**
and has exálted thóse who are **lów**ly.
He has fílled the húngry with **góod** things,
and has sént the rích away **émp**ty.

4 He has álways helped Ísrael his **sér**vant,
míndful of his lóving **mér**cy,
Éven as he prómised our **fá**thers,
to Ábraham and hís descéndants for**év**er.

Glory...

INTERCESSIONS

*We come before God whose glory fills the **world**.*

*Guide us, Lord, as we make our **earth**ly pilgrimage:*
Lord, have mercy.

*Bring an end to wars a**mong** the nations:*
Christ, have mercy.

*Forgive the sins of the faith**ful** departed:*
Lord, have mercy.

*May the divine assistance remain al**ways** with us*:
And with our absent brethren.

OUR FATHER

ORATION

Let us bless the Lord.
Thanks be to God.

BLESSING

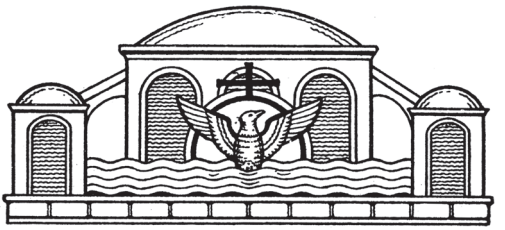

Tuesday II at Lauds

Hymn

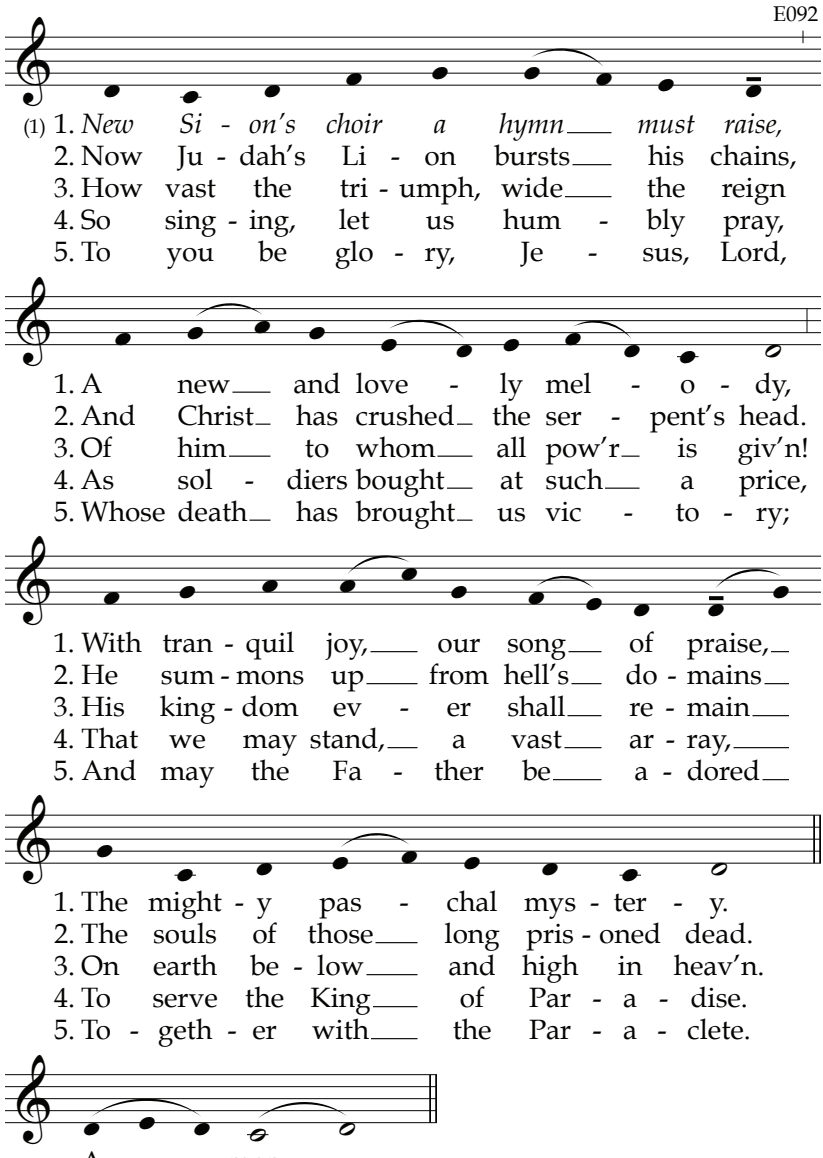

PSALM 84 (83)
The Roads to Sion

Here we have no lasting city; we are seeking one which is to come. Heb 13:14

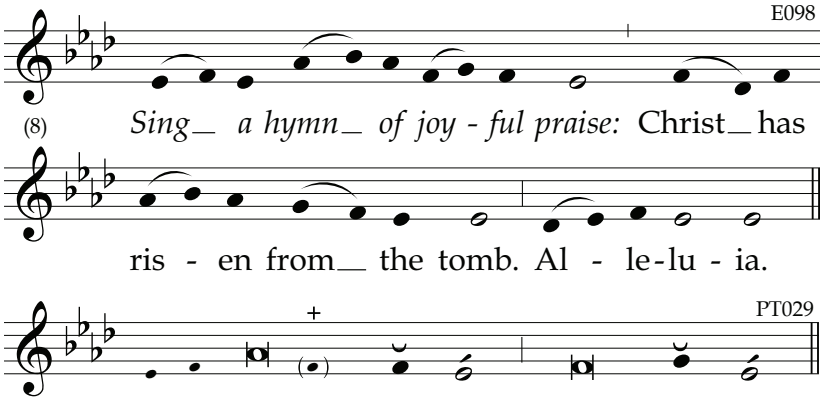

2 *How lóvely is your dwélling **pláce**, *****
O LÓRD of **hósts**.*
3 My sóul is lónging and **yéarn**ing *****
for the cóurts of the **LÓRD**.
My héart and my flésh cry **óut** *****
to the líving **Gód**.
4 Éven the spárrow finds a **hóme**, *****
and the swállow a nést for her**sélf**
In which she séts her yóung at your **ál**tars, *****
O LORD of hósts, my kíng and my **Gód**.
5 Blessed are théy who dwéll in your **hóuse**, *****
foréver sínging your **práise**.
6 Blessed the péople whose stréngth is in **yóu**, *****
whose héart is sét on pilgrim **wáys**.

7 As they gó through the Báca Válley, +
they máke it a pláce of **springs**; *****
the áutumn rain cóvers it with **póols**.

8 They wálk with éver-growing **stréngth**; *
the God of góds will appéar in **Sí**on.
9 O LÓRD God of hósts, hear my **práyer**; *
give éar, O Gód of **Já**cob.
10 Behóld our shíeld, O **Gód**; *
lóok on the fáce of your a**nóint**ed.

11 One dáy withín your **cóurts** *
is bétter than a thóusand **élse**where.
The thréshold of the hóuse of **Gód** *
I prefér to the ténts of the **wíck**ed.
12 For the LORD Gód is a sún, a **shíeld**; *
the LORD will gíve us his fávor and **glór**y.
He will nót withhóld any **góod** *
to thóse who wálk without **bláme**.
13 O LÓRD of hósts, how **bléss**ed *
is the mán who trústs in **yóu**!

Glory...

PSALM 85 (84)
God's Glory Will Dwell in Our Land

Do not let your hearts be troubled. Have faith in God and faith in me. Jn 14:1

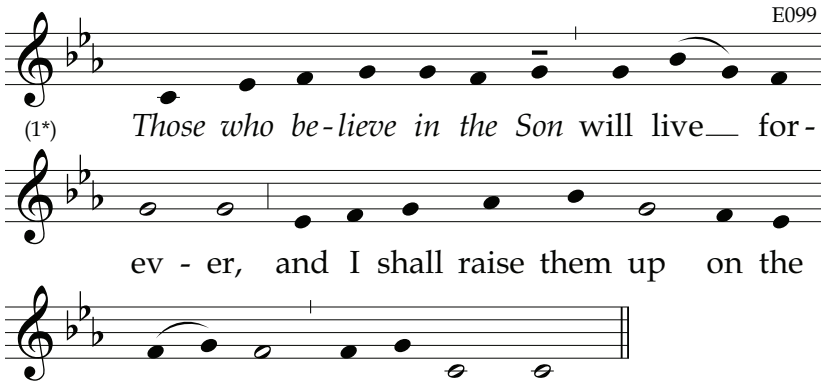

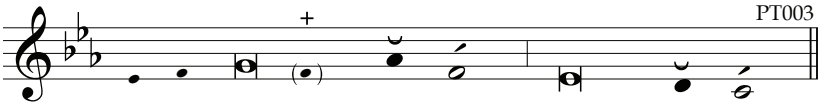

2 *O LÓRD, you have fávored your* ***lánd****, **
and brought báck the cáptives of **Já**cob.
3 You forgáve the guílt of your **péo**ple, *
and cóvered áll their **síns**.
4 You avérted áll your **rág**e; *
you turned báck the héat of your **án**ger.

5 Bring us báck, O Gód, our **sáv**ior! *
Put an énd to your gríevance a**gáinst** us.
6 Will you be ángry with ús for**évr**er? *
Will your ánger last from áge to **áge**?
7 Will you nót restóre again our **líf**e, *
that your péople may rejóice in **yóu**?
8 Let us sée, O LÓRD, your **mér**cy, *
and gránt us yóur sal**vá**tion.

9 I will héar what the LÓRD God spéaks; +
he speaks of péace for his péople and his **fáith**ful, *
and those who túrn their héarts to **hím**.
10 His salvátion is néar for those who **féar** him, *
and his glóry will dwéll in our **lánd**.
11 Merciful lóve and fáithfulness have **mét**; *
jústice and péace have **kíssed**.
12 Fáithfulness shall spríng from the **éarth**, *
and jústice look dówn from **héav**en.
13 Also the LÓRD will bestów his **bóun**ty, *
and our éarth shall yíeld its **ín**crease.
14 Jústice will márch be**fóre** him, *
and gúide his stéps on the **wáy**.

Glory...

PSALM 97 (96)

Light Shines Forth for the Righteous

We who are receiving the unshakable kingdom should have gratitude, with which we should offer worship pleasing to God in reverence and awe. Heb 12:28-29

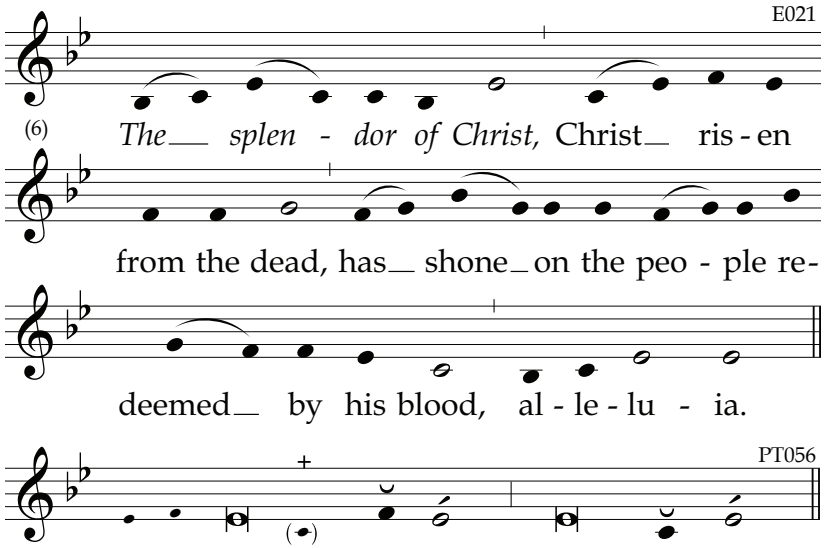

1 *The* LORD *is king, let earth re**joice**; **
let the many islands be **glad**.

2 Cloud and darkness sur**round** him; **
justice and right are the foundation of his **throne**.
3 A fire prepares his **path**; **
it burns up his foes on every **side**.
4 His lightnings light up the **world**; **
the earth looks on and **trem**bles.
5 The mountains melt like wax +
before the face of the **LORD**, **
before the face of the Lord of all the **earth**.
6 The skies proclaim his **jus**tice; **
all peoples see his **glo**ry. ~

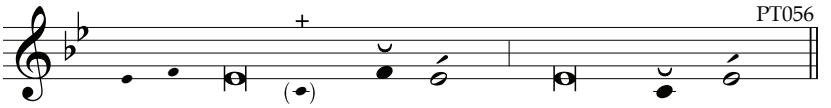

7 Let thóse who serve ídols be ashámed, +
those who bóast of their wórthless **góds**. *
All you ángels, wórship **hím**.
8 Síon héars and is glád; +
the dáughters of Júdah re**jóice** *
becáuse of your júdgments, O **LÓRD**.
9 For yóu indéed are the LÓRD, +
most hígh above áll the **éarth**, *
exálted fár above all **góds**.
10 The LÓRD loves thóse who hate évil; +
he guárds the sóuls of his **fáith**ful; *
he séts them frée from the **wíck**ed.
11 Líght shines fórth for the **júst** one, *
and jóy for the úpright of **héart**.
12 Rejóice in the LÓRD, you **júst**; *
to the mémory of his hóliness give **thánks**.

Glory...

V. *God ráised up Chríst from the déad, / allelúia.*
R. All our fáith and hópe rest in Gód, / allelúia.

READING

RESPONSORY

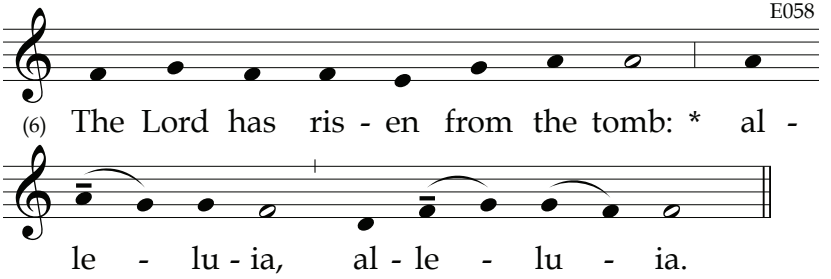

He hung upon the cross for us: **alleluia...**
Glory… **The Lord has…**

CANTICLE OF ZACHARY [Luke 1: 68-79]

Then John's father Zechariah was filled with the Holy Spirit and prophesied. (Luke 1:67)

The **antiphon** *for the Canticle of Zachary is proper for each weekday of Easter. Refer to the number board to locate the specific page.*

6 *Blést be the Lórd God of* ***Ís****rael:*
*for he has vísited his péople and re****déemed*** *them.*
He has raised úp for us a hórn of sal**vá**tion
in the Hóuse of Dávid his **sér**vant,
As he spóke through the móuth of his **hó**ly ones,
his próphets from áges **pást**:

4 A sávior who would frée us from our **fóes**,
and from the hánds of áll who **háte** us,
To shów loving mércy to our **fá**thers
míndful of his hóly **cóv**enant.

4 This was the óath he swore to Ábraham our **fá**ther,
to grant that fréed from the hánds of our **fóes**,
We might sérve him in hóliness and **right**eousness,
all the dáys of our lífe without **féar**.

6 And yóu, little chíld, will be **cálled**
próphet of Gód Most **Hígh**,
For yóu will gó before the **Lórd**
to make réady his wáys be**fóre** him,
To grant a knówledge of salvátion to his **péo**ple
through the forgíveness of áll their **síns**.

5 By the lóving mércy of our **Gód**,
the Dáwn from on hígh will **vís**it us,
To shíne on those who sít in **dárk**ness,
and thóse in the shádow of **déath**,
to guide our féet into the wáy of **péace**.

Glory...

INTERCESSIONS

*To the spotless Lamb of God we lift our **voic**es.*

*Renew your Church in this sea**son** of grace:*
Lord, have mercy.

*Sanctify the world with the leaven **of** your truth:*
Christ, have mercy.

*Build up our community with zealous **new** vocations:*
Lord, have mercy.

*May the divine assistance remain al**ways** with us*:
And with our absent brethren.

OUR FATHER

ORATION

Let us bless the Lord.
Thanks be to God.

BLESSING

Tuesday II at Daytime Prayer

Easter Hymn

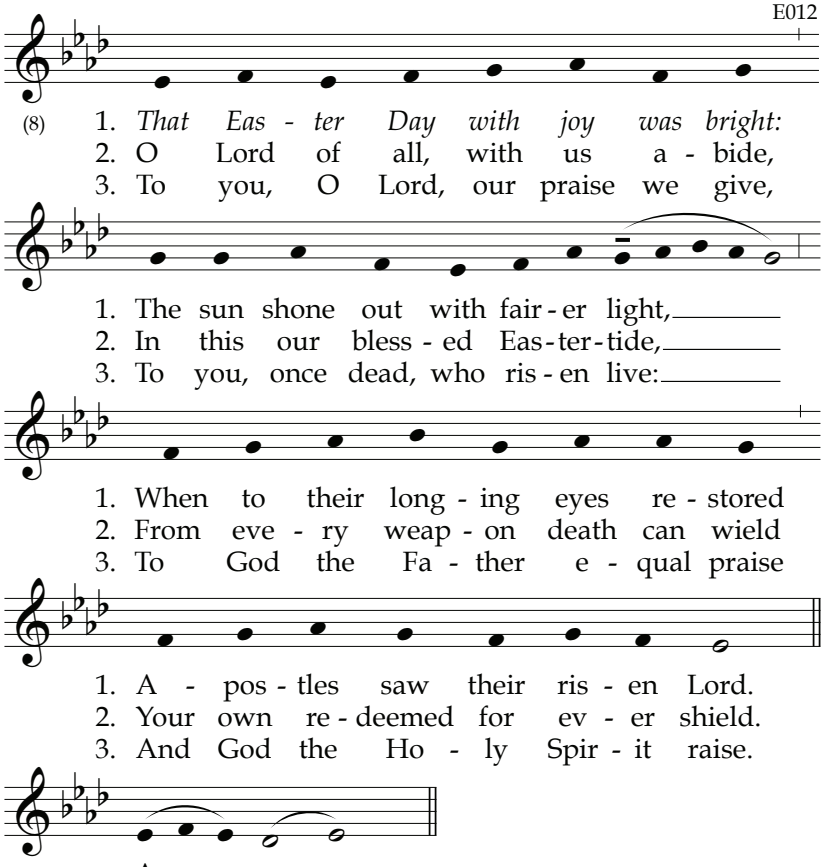

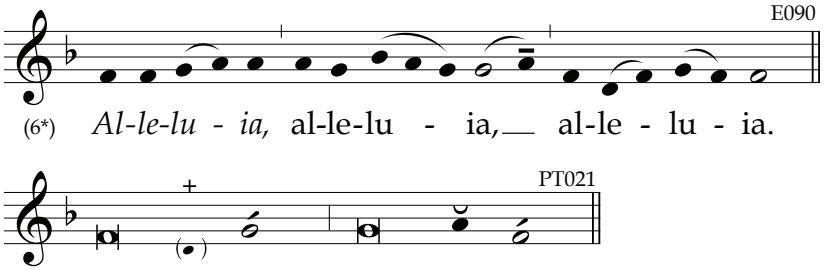

PSALM 119 (118):49-56

Zayin

How deep are the riches and the wisdom and the knowledge of God! Rom 11:33

49 *Remémber your wórd to your **sérv**ant, *****
by which you máde me **hópe**.
50 Thís is my cómfort in **sór**row: *****
that your prómise gives me **lífe**.
51 Though the próud may útterly de**ríde** me, *****
I do not túrn from your **láw**.
52 When I remémber your júdgments of **óld**, *****
these, O LÓRD, con**sóle** me.
53 I am séized with indignátion at the **wíck**ed *****
who forsáke your **láw**.
54 Your státutes have becóme my **sóng** *****
wheréver I **dwéll**.
55 I remémber your náme in the **níght**time, *****
and I kéep your **láw**.
56 Thís has béen my **lót**, *****
for I have képt your **pré**cepts.

PSALM 119 (118):57-64

Heth

The word of God has echoed forth from you resoundingly. 1 Thes 1:8

57 *I have sáid, "O LÓRD, my **pór**tion *****
is to obéy your **wórds**."

58 With all my héart I implóre your **fá**vor; *
as with your prómise, have **mér**cy.
59 Í have póndered my **wáys**, *
and turned my stéps to your de**crées**.
60 I made háste; I did nót de**láy** *
to obéy your com**mánds**.
61 Though the néts of the wícked en**snáre** me, *
your láw I did nót for**gét**.
62 At mídnight I will ríse and **thánk** you *
for your júst de**crées**.
63 I am a fríend of áll who re**vére** you, *
who kéep your **pré**cepts.
64 O LORD, your mérciful lóve fills the **éarth**. *
Téach me your **stát**utes.

PSALM 119 (118):65-72

Teth

By doing good, you will bring to salvation yourself and all who hear you. 1 Tm 4:16

65 *O LÓRD, you have been góod to your **sérv**ant*, *
accórding to your **wórd**.
66 Téach me good júdgment and **knów**ledge, *
for I trúst in your com**mánds**.
67 Befóre I was húmbled, I **stráyed**, *
but nów I keep your **wórd**.
68 You are góod, and you dó what is **góod**; *
téach me your **stát**utes.
69 The árrogant sméar me with **líes**; *
with all my héart I keep your **pré**cepts.
70 Their héart is dénse like **fát**, *
but your láw is my de**líght**.
71 It was góod for mé to be **húm**bled, *
that I might léarn your **stát**utes. ~

72 The láw from your móuth means **móre** to me *
than large qúantities of sílver and **góld**.

Glory...

ANTIPHON

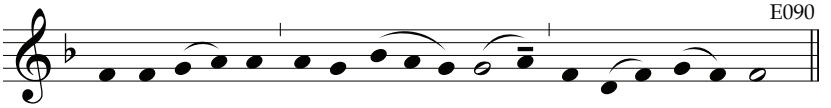

(6*) Al-le-lu - ia, al-le-lu - ia, al-le - lu - ia.

BRIEF READING

V. *Dráw near to Chríst, the líving stóne, / allelúia.*
R. Hé is our salvátion, / allelúia.

Let us pray.

ORATION

Let us bless the Lord.
Thanks be to God.

May the souls of the faithful departed,
through the mercy of God, rest in peace.
Amen.

May the divine assistance remain always with us.
And with our absent brethren. Amen.

Tuesday II at Vespers

Hymn

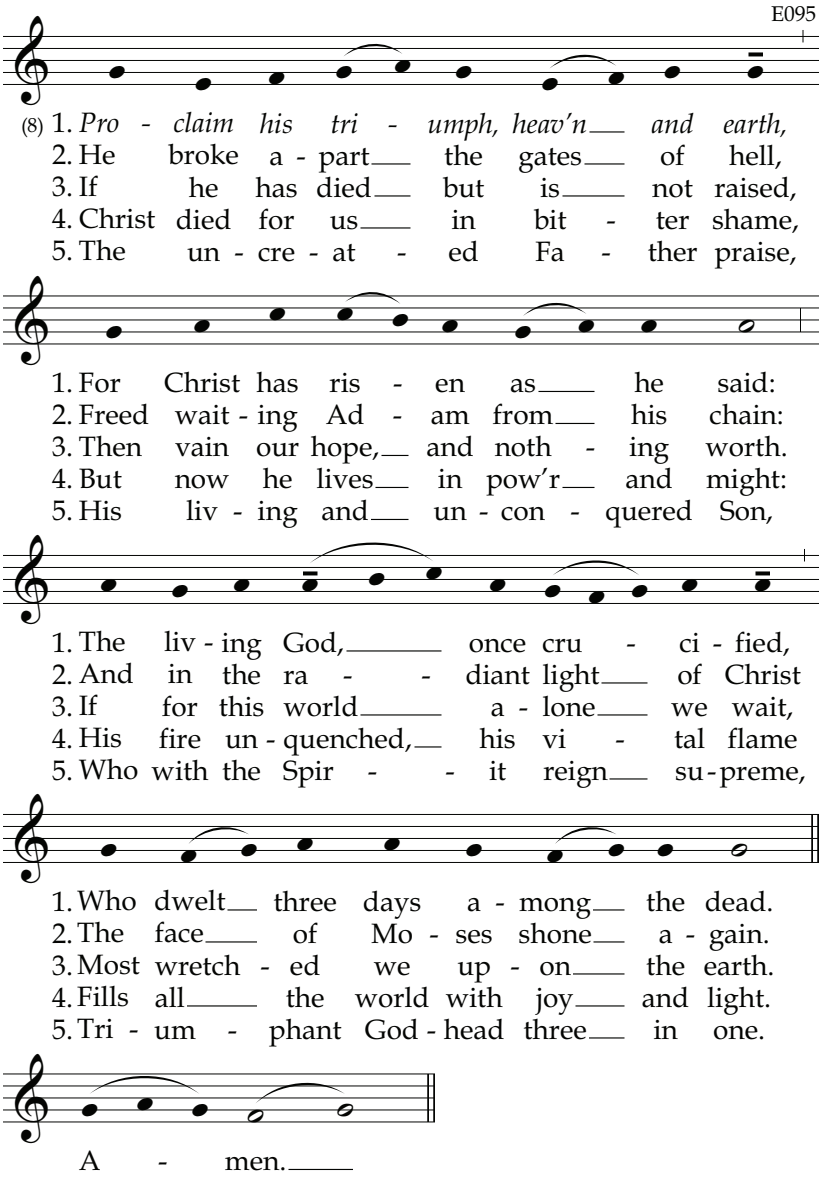

PSALM 128 (127)
Marriage Blessing

I will welcome you and be a father to you, and you will be my sons and daughters, says the Lord Almighty. 2 Cor 6:17-18

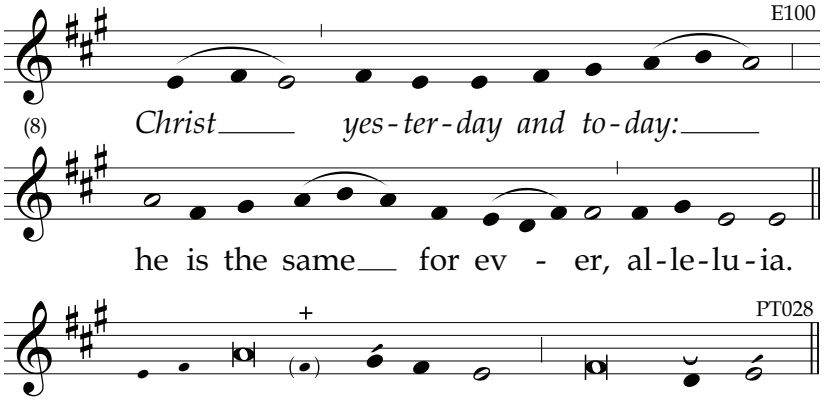

1 *Blessèd are áll who féar the* ***LÓRD****, **
and wálk in his **wáys**!
2 By the lábor of your hánds you shall **éat**. *
Blessèd and prósperous will you **bé**.
3 Your wífe like a frúitful **víne** *
in the héart of your **hóuse**;
Your chíldren like shóots of the **ól**ive *
aróund your **tá**ble.
4 Bléssèd indéed shall **bé** *
the man who féars the **LÓRD**.

5 May the LÓRD bléss you from Síon. +
May you sée Jerúsalem **prós**per *
all the dáys of your **lífe**!
6 May you sée your chíldren's **chíl**dren. *
On Ísrael, **péace**!

Glory...

PSALM 131 (130)
Childlike Trust in God

Learn from me, for I am gentle and humble of heart. Mt 11:29

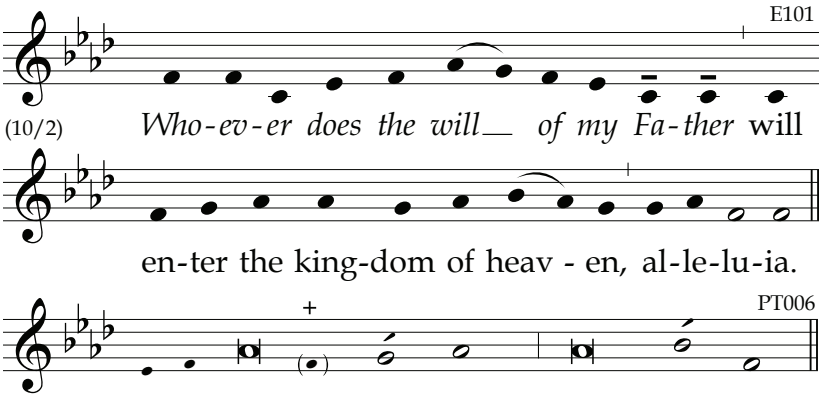

1 *O LÓRD, my héart is not* ***próud***, *
nor háughty my **éyes**.
I have not góne after thíngs too **gréat**, *
nor márvels be**yónd** me.

2 Trúly, I have sét my **sóul** *
in tranquílity and **sí**lence.
As a wéaned chíld on its **móth**er, *
as a weaned chíld is my sóul with**ín** me.

3 O Ísrael, wáit for the **LÓRD**, *
both nów and for**évе**r.

Glory...

PSALM 132 (131)
Oath of David, Oath of God

The Lord will give him the throne of his ancestor David. He will rule over the house of Jacob forever, and his reign will be without end. Lk 1:32

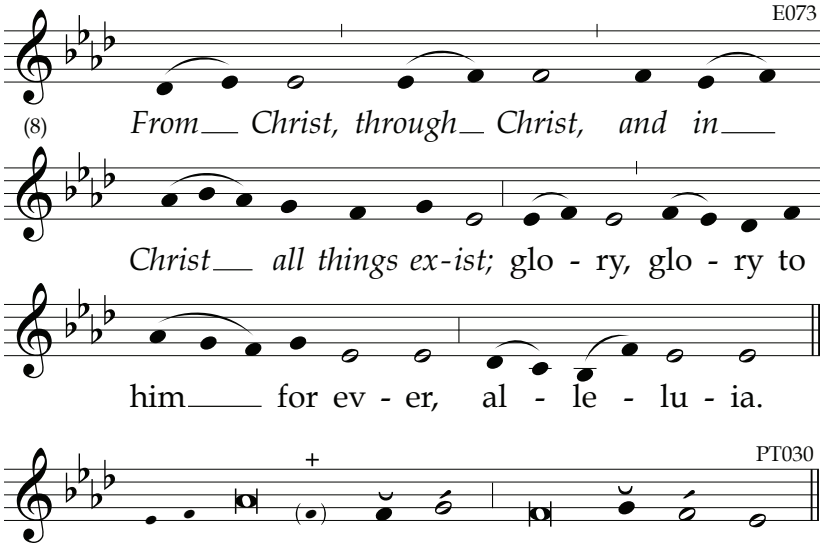

1 *O LÓRD, remémber* ***Dá****vid* *
and áll the hárdships he en**dúred**,
2 The óath he swóre to the **LÓRD**, *
his vów to the Stróng One of **Já**cob.
3 "Í will not énter my **hóuse**, *
nor gó to the béd where I **rést**;
4 I will gíve no sléep to my **éyes**, *
to my éyelids I will gíve no **slúm**ber,
5 Till I fínd a pláce for the **LÓRD**, *
a dwélling for the Stróng One of **Já**cob."

6 At Éphrata we **héard** of it; *
we fóund it in the pláins of **Yéar**im.
7 "Let us gó to the pláce of his **dwéll**ing; *
lét us bow dówn at his **fóot**stool."

8 Go úp, LORD, to the pláce of your **rést**, *
yóu and the árk of your **stréngth**.
9 Your príests shall be clóthed with **jús**tice; *
your fáithful shall ríng out their **jóy**.
10 For the sáke of Dávid your **sér**vant, *
dó not reject your a**nóint**ed.

11 The LÓRD swore an óath to **Dá**vid; *
he will nót go báck on his **wórd**:
"A són, the frúit of your **bód**y, *
will I sét upón your **thróne**.
12 If your sóns hold fást to my **cóv**enant, *
and my láws that Í have **táught** them,
Their sóns, in túrn, shall **sít** *
on your thróne from áge to **áge**."

13 For the LÓRD has chósen **Sí**on; *
hé has desíred it for his **dwéll**ing:
14 "This is my résting place from áge to **áge**; *
hére have I chósen to **dwéll**.
15 I will gréatly bléss her **pró**duce; *
I will fíll her póor with **bréad**.
16 I will clóthe her príests with sal**vá**tion, *
and her fáithful shall ríng out their **jóy**.
17 I will make a stóck sprout úp for **Dá**vid; *
I will prepáre a lámp for my a**nóint**ed.
18 I will cóver his énemies with **sháme**, *
but on hím my crówn shall **shíne**."

Glory...

PSALM 133 (132)
Song of Unity

Beloved, let us love one another because love is of God. 1 Jn 4:7

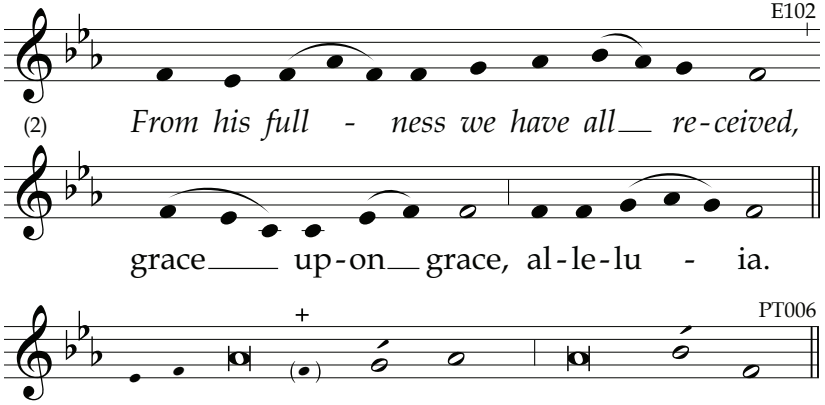

1 *How góod and how pléasant it* ***ís****, **
when bróthers líve in **ú**nity!
2 It is like précious óil upon the **héad,** *
running dówn upon the **béard**,
Running dówn upon Áaron's **béard**, *
upon the cóllar of his **róbes**;
3 Like the déw of Hérmon, which runs **dówn** *
on the móuntains of **Sí**on.
For thére the LÓRD bestows his **bléss**ing: *
lífe for**éver**.

Glory...

V. *Remáin with us, O Lórd, / allelúia.*
R. Évening nów draws néar, / allelúia.

READING

RESPONSORY

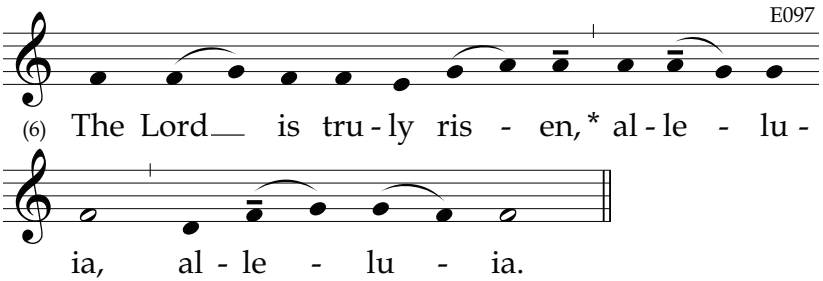

And he has appeared to Peter, **alleluia...**
Glory… **The Lord is…**

CANTICLE OF MARY [Luke 1:46-55]

"Blessed are you who trusted that what was spoken to you by the Lord would be fulfilled." (Luke 1:45) And Mary said:

The **antiphon** *for the Canticle of Mary is proper for each weekday of Easter. Refer to the number board to locate the specific page.*

4 *My soul procláims the gréatness of the* ***Lórd****,*
and my spírit exúlts in God my ***Sávior,***
For he has lóoked upon his hándmaid in her **lów**liness;
henceforth all áges will cáll me **blés**sed.

4 For the Almíghty has done gréat things for **mé**.
And hóly ís his **náme**.
His loving mércy is from áge to **áge**
for thóse who **féar** him.

6 He has made knówn the stréngth of his **árm**,
and has scáttered the próud of **héart**.
He has put dówn the míghty from their **thrónes**
and has exálted thóse who are **lów**ly.
He has fílled the húngry with **góod** things,
and has sént the rích away **émp**ty. ~

4 He has álways helped Ísrael his **sér**vant,
míndful of his lóving **mér**cy,
Éven as he prómised our **fá**thers,
to Ábraham and hís descéndants for**év**er.

Glory...

INTERCESSIONS

*We unite our prayers to those of Christ our **High** Priest.*

*Strengthen us in fidelity to our **sa**cred vows:*
Lord, have mercy.

*Grant hope to the poor and health **to** the sick:*
Christ, have mercy.

*Welcome our beloved dead into the kingdom **of** your glory:*
Lord, have mercy.

*May the divine assistance remain al**ways** with us*:
And with our absent brethren.

OUR FATHER

ORATION

Let us bless the Lord.
Thanks be to God.

BLESSING

Wednesday II at Lauds

Hymn

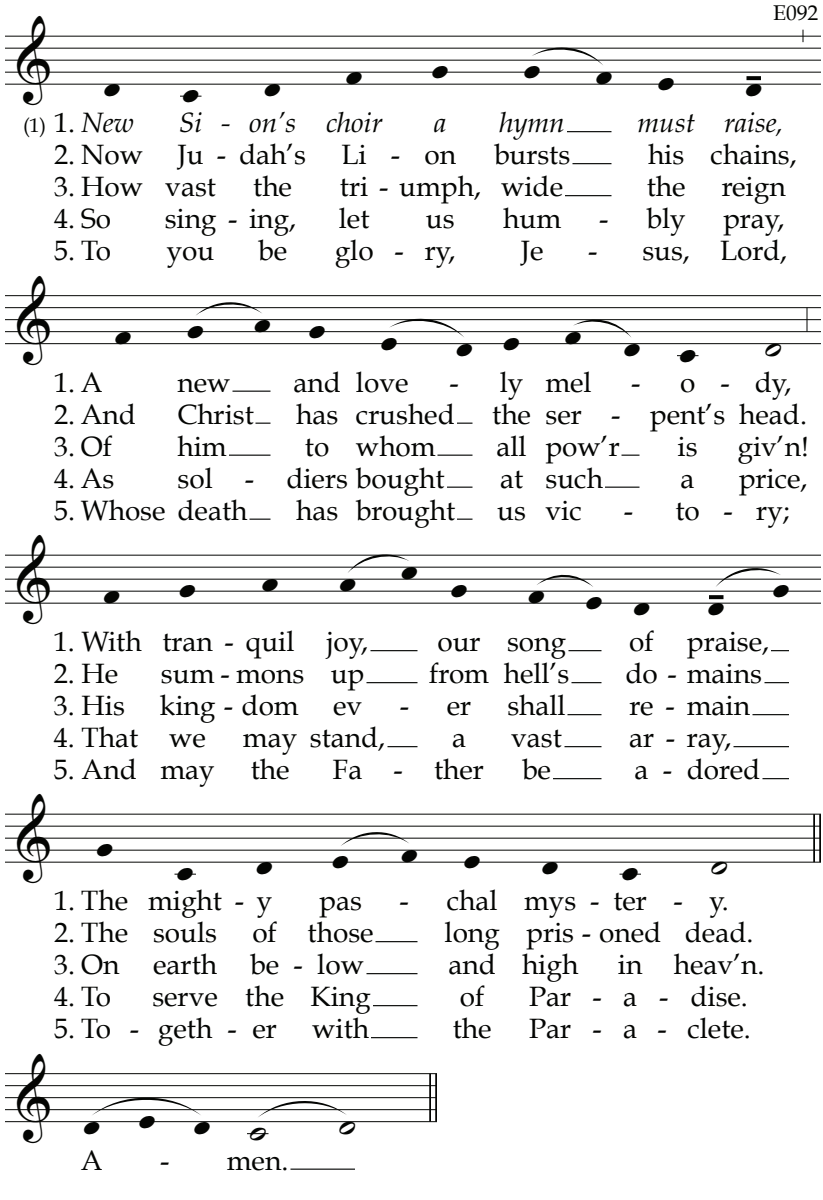

PSALM 90 (89)
Our Span Is Seventy Years

In the Lord's eyes one day is as a thousand years, and a thousand years as a day. 2 Pt 3:8

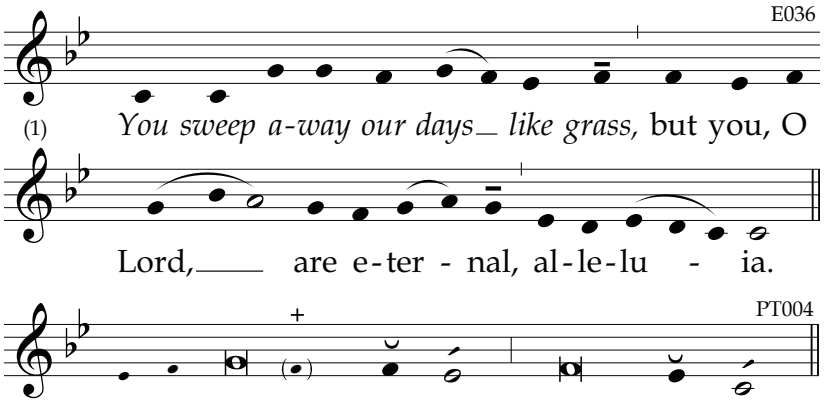

1 *O Lórd, yóu have been our **réf**uge,* *
from generátion tó gene**rá**tion.
2 Befóre the móuntains were bórn, +
or the éarth or the wórld were brought **fórth**, *
you are Gód, from áge to **áge**.

3 You túrn man báck to **dúst**, *
and say, "Retúrn, O chíldren of **mén**."
4 To your éyes a thóusand yéars +
are like yésterday, cóme and **góne**, *
or líke a wátch in the **níght**.
5 You swéep them awáy like a **dréam**, *
like gráss which is frésh in the **mórn**ing.
6 In the mórning it spróuts and is **frésh**; *
by évening it wíthers and **fádes**.

7 Indéed, we are consúmed by your **án**ger; *
we are strúck with térror at your **fú**ry.

8 You have sét our guílt be**fóre** you, *
our sécrets in the líght of your **fáce**.
9 All our dáys pass awáy in your **án**ger. *
Our yéars are consúmed like a **sígh**.
10 Seventy yéars is the spán of our **dáys**, *
or éighty if wé are **stróng**.
And móst of these are tóil and **páin**. *
They pass swíftly and wé are **góne**.

11 Who understánds the pówer of your **án**ger? *
Your fury mátches the féar of **yóu**.
12 Then téach us to número our **dáys**, *
that wé may gain wísdom of **héart**.
13 Turn báck, O LÓRD! How **lóng**? *
Show píty tó your **sér**vants.
14 At dawn, fíll us with your mérciful **lóve**; *
we shall exúlt and rejóice all our **dáys**.
15 Give us jóy for the dáys of our af**flíc**tion, *
for the yéars when we lóoked upon **é**vil.

16 Let your déed be séen by your **sér**vants, *
and your glórious pówer by their **chíl**dren.
17 Let the fávor of the Lórd our Gód be upón us; +
give succéss to the wórk of our **hánds**. *
O give succéss to the wórk of our **hánds**.

Glory...

PSALM 98 (97)

The Hills Ring Out Their Joy

God has established a day on which he will "rule the world with justice" through a man he has appointed. And he has provided confirmation for all by raising him from the dead. Acts 17:31

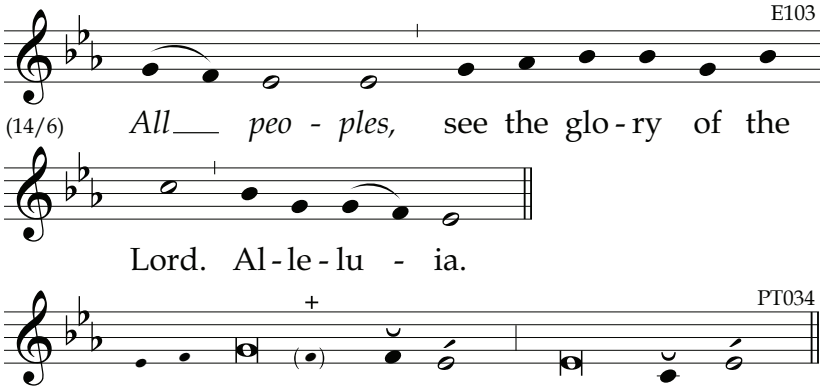

1 *O síng a new sóng to the* ***LÓRD***, ***
for hé has worked **wón**ders.
His right hánd and his hóly **árm** ***
have bróught sal**vá**tion.

2 The LÓRD has made knówn his sal**vá**tion, ***
has shówn his delíverance to the **ná**tions.

3 He has remémbered his mérciful **lóve** ***
and his trúth for the hóuse of **Ís**rael.
All the énds of the éarth have **séen** ***
the salvátion of our **Gód**.

4 Shóut to the LÓRD, all the éarth; +
break fórth into jóyous **sóng**, ***
and síng out your **práise**.

5 Sing psálms to the LÓRD with the **hárp**, ***
with the hárp and the sóund of **sóng**.

6 With trúmpets and the sóund of the **hórn**, ***
raise a shóut before the Kíng, the **LÓRD**.

7 Let the séa and all withín it **thún**der; *
the wórld, and thóse who **dwéll** in it.
8 Let the rívers cláp their **hánds**, *
and the hílls ring out their **jóy**
9 At the présence of the LÓRD, for he **cómes**, *
he comes to júdge the **éarth**.
He will júdge the wórld with **jús**tice, *
and the péoples with **fáir**ness.

Glory...

PSALM 99 (98)

Holy Is the Lord Our God

Then God's temple in heaven opened, and the ark of his covenant could be seen in the temple. There were flashes of lightning, rumblings, and peals of thunder. Rv 11:19

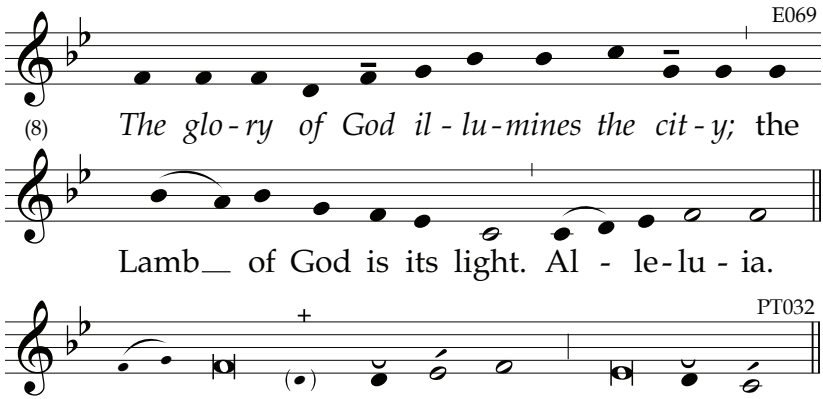

1 *The LORD is king; the péoples **trém**ble. **
He is enthróned on the chérubim; earth **quákes**.
2 The LÓRD is gréat in **Sí**on. *
He is exálted over áll the **péo**ples.
3 Let them práise your gréat and awesome **náme**. *
Hóly ís **hé**!
4 O mighty Kíng, lóver of jústice, +
you have estáblished whát is **úp**right; *
you have made jústice and ríght in **Já**cob. ~

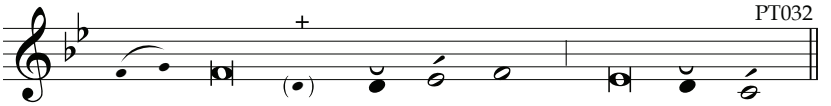

5 Exált the LÓRD our Gód; +
bow dówn befóre his **fóot**stool. *
Hóly ís **hé**!

6 Amóng his príests were Áaron and **Mó**ses; *
among thóse who invóked his náme was **Sám**uel.
They cried óut to the LÓRD and he **án**swered. *
7 To them he spóke in the píllar of **clóud**.
They obéyed his decrées and the **stát**utes *
which hé had given **thém**.
8 O LÓRD our Gód, you án(swered them). +
For thém you were a Gód who for**gíves**, *
and yét you púnished their off**éns**es.
9 Exált the LÓRD our Gód; +
bow dówn before his hóly **móun**tain, *
for the LÓRD our Gód is **hó**ly.

Glory...

V. *God ráised up Chríst from the déad, / allelúia.*
R. All our fáith and hópe rest in Gód, / allelúia.

READING

RESPONSORY

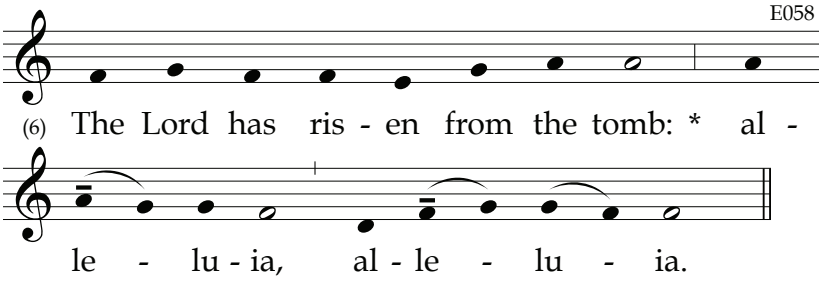

He hung upon the cross for us: **alleluia...**
Glory… **The Lord has…**

CANTICLE OF ZACHARY [Luke 1: 68-79]

Then John's father Zechariah was filled with the Holy Spirit and prophesied. (Luke 1:67)

The **antiphon** *for the Canticle of Zachary is proper for each weekday of Easter. Refer to the number board to locate the specific page.*

6 *Blést be the Lórd God of* ***Ís****rael:*
*for he has vísited his péople and re****déemed*** *them.*
He has raised úp for us a hórn of sal**vá**tion
in the Hóuse of Dávid his **sér**vant,
As he spóke through the móuth of his **hó**ly ones,
his próphets from áges **pást**:

4 A sávior who would frée us from our **fóes**,
and from the hánds of áll who **háte** us,
To shów loving mércy to our **fá**thers
míndful of his hóly **cóv**enant.

4 This was the óath he swore to Ábraham our **fá**ther,
to grant that fréed from the hánds of our **fóes**,
We might sérve him in hóliness and **right**eousness,
all the dáys of our life without **féar**.

6 And yóu, little chíld, will be **cálled**
próphet of Gód Most **Hígh**,
For yóu will gó before the **Lórd**
to make réady his wáys be**fóre** him,
To grant a knówledge of salvátion to his **péo**ple
through the forgíveness of áll their **síns**.

5 By the lóving mércy of our **Gód**,
the Dáwn from on hígh will **vís**it us,
To shíne on those who sít in **dárk**ness,
and thóse in the shádow of **déath**,
to guide our féet into the wáy of **péace**.

Glory...

INTERCESSIONS

*We turn to Christ, raised for our justifi**ca**tion.*

*As morning breaks we implore the light **of** your grace:*
Lord, have mercy.

*Instill in our leaders a spir**it** of justice:*
Christ, have mercy.

*Give growth to this house in num**bers** and holiness:*
Lord, have mercy.

*May the divine assistance remain al**ways** with us*:
And with our absent brethren.

OUR FATHER

ORATION

Let us bless the Lord.
Thanks be to God.

BLESSING

Wednesday II at Daytime Prayer

EASTER HYMN

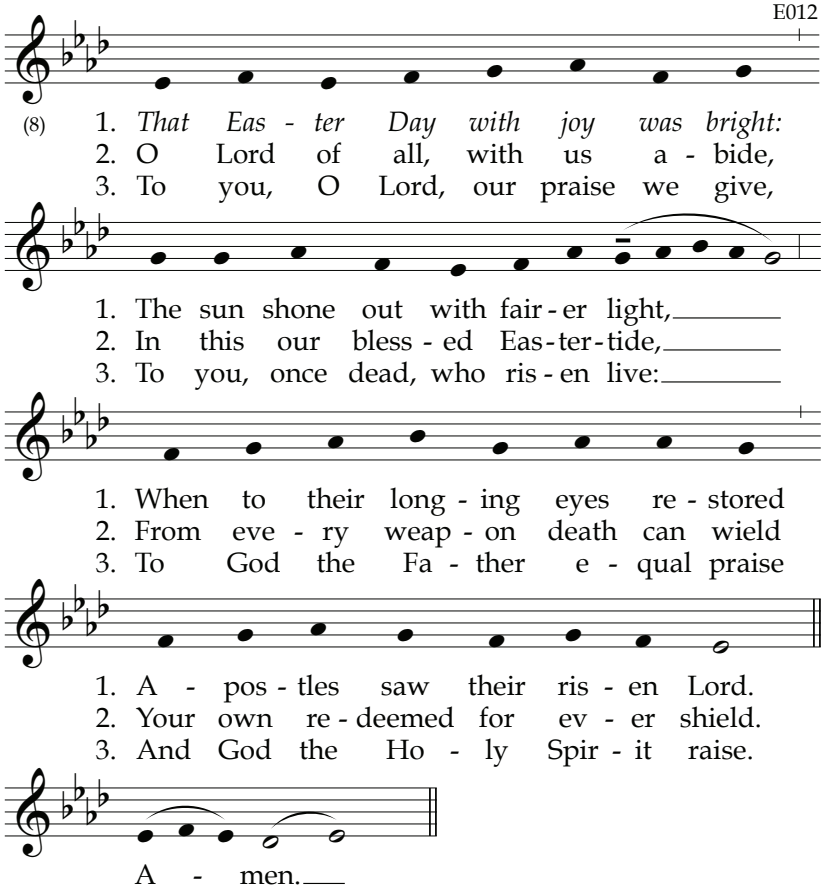

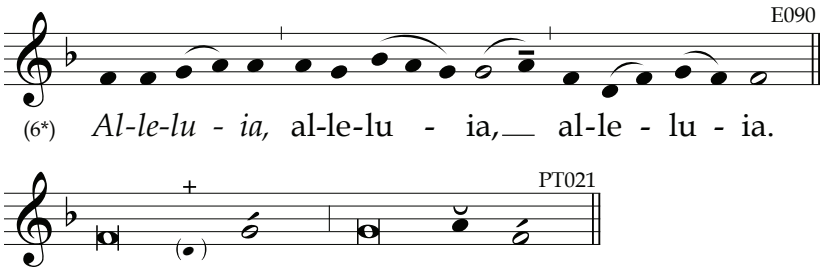

PSALM 119 (118):73-80

Yod

Let him who would boast, boast in the Lord. 2 Cor 10:17

73 *It was your hánds that máde me and **sháped** me; **
grant me ínsight to léarn your com**mánds**.
74 Those who revére you sée me and re**jóice**, *
for I trúst in your **wórd**.
75 O LORD, I knów that your decrées are **ríght**; *
though I am húmbled, you are **júst**.
76 Let your mérciful lóve con**sóle** me *
by your prómise to your **sérv**ant.
77 Show me compássion, that Í may **líve**, *
for your láw is my de**líght**.
78 Let the árrogant be shámed who defléct me with **líes**; *
as for mé, I will pónder your **pré**cepts.
79 Let those who féar you túrn to **mé**, *
that they may knów your de**crées**.
80 Let my héart be blámeless in your **stát**utes, *
that I may nót be put to **sháme**.

PSALM 119 (118):81-88

Caph

Always speak and act as men destined for judgment under the law of freedom. Jas 1:12

81 *My soul yéarns for yóur salv**á**tion; **
I hópe in your **wórd**.

82 My eyes yéarn to sée your **prómi**se. *
I ask, "Whén will you **cóm**fort me?"
83 I am like a wíneskin shríveled by **smóke**, *
yet I remémber your **stát**utes.
84 How lóng must your sérvant en**dúre**? *
When will you bring júdgment on my **fóes**?
85 For mé the próud have dug **pít**falls; *
they defý your **láw**.
86 Your commánds are all trúe; then **hélp** me *
when líes op**préss** me.
87 They have álmost made an énd of me on **éarth**, *
yet I forsáke not your **pré**cepts.
88 In your mérciful lóve, give me **lífe**; *
I will obéy the decrées of your **líps**.

PSALM 119 (118):89-96

Lamed

We speak in Christ's name, pure in motivation, conscious of having been sent by God and of standing in his presence. 2 Cor 2:17

89 *Foréver is your wórd, O LÓRD*, *
standing fírm in the **héav**ens.
90 From áge to áge is your **trúth**; *
like the éarth, it stands **fírm**.
91 Your júdgments endúre to this **dáy**, *
for áll things are your **sérv**ants.
92 Had your láw not béen my del**íght**, *
I would have díed in my af**flíc**tion.
93 I will néver forgét your **pré**cepts, *
for with thém you give me **lífe**.
94 Sáve me, Í am **yóurs**, *
for I séek your **pré**cepts. ~

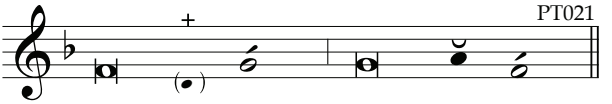

95 Though the wícked lie in wáit to de**stróy** me, *
yet I pónder your de**crées**.
96 I have séen that all perféction has an **énd**, *
but your commánd is **bóund**less.
Glory...

ANTIPHON

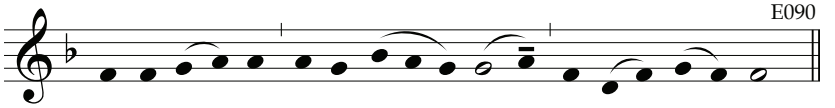

(6*) Al-le-lu - ia, al-le-lu - ia, al-le - lu - ia.

BRIEF READING

V. *Dráw near to Chríst, the líving stóne, / allelúia.*
R. Hé is our salvátion, / allelúia.

Let us pray.

ORATION

Let us bless the Lord.
Thanks be to God.

May the souls of the faithful departed,
through the mercy of God, rest in peace.
Amen.

May the divine assistance remain always with us.
And with our absent brethren. Amen.

Wednesday II at Vespers

Hymn

E095

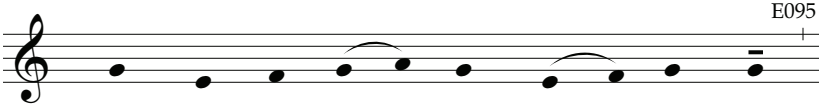

(8) 1. *Pro - claim his tri - umph, heav'n and earth,*
2. He broke a - part the gates of hell,
3. If he has died but is not raised,
4. Christ died for us in bit - ter shame,
5. The un - cre - at - ed Fa - ther praise,

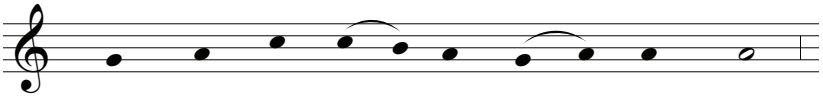

1. For Christ has ris - en as he said:
2. Freed wait - ing Ad - am from his chain:
3. Then vain our hope, and noth - ing worth.
4. But now he lives in pow'r and might:
5. His liv - ing and un - con - quered Son,

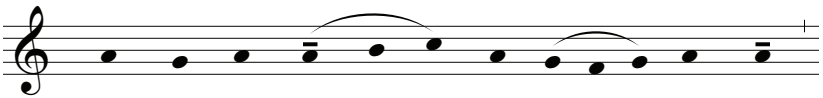

1. The liv - ing God, once cru - ci - fied,
2. And in the ra - - diant light of Christ
3. If for this world a - lone we wait,
4. His fire un - quenched, his vi - tal flame
5. Who with the Spir - - it reign su - preme,

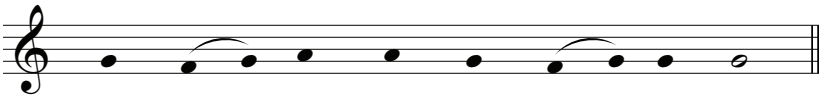

1. Who dwelt three days a - mong the dead.
2. The face of Mo - ses shone a - gain.
3. Most wretch - ed we up - on the earth.
4. Fills all the world with joy and light.
5. Tri - um - phant God - head three in one.

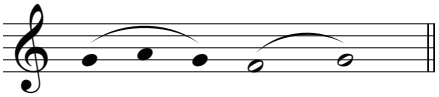

A - men.

PSALM 136 (135)
God's Mercy Endures Forever

He rescued us from the power of darkness and brought us into the kingdom of his beloved Son. Eph 2:6

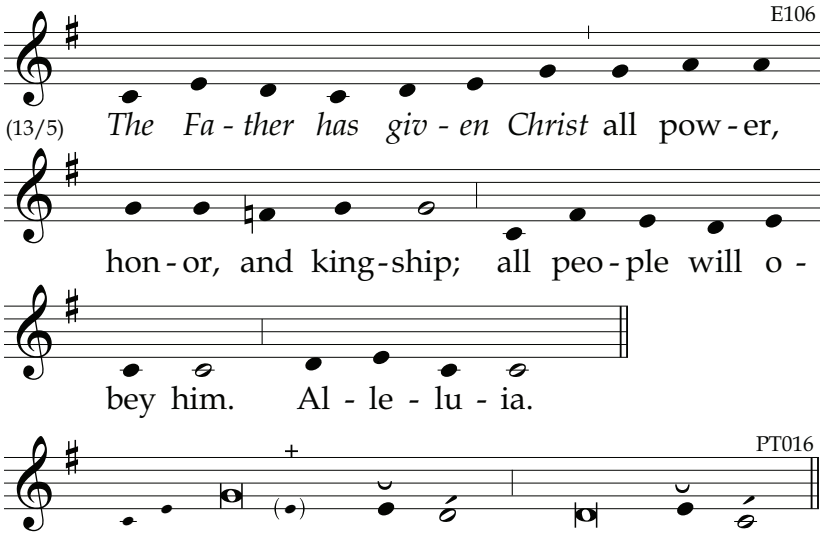

I

1 *O give thánks to the LÓRD, for he is* ***góod***, *
for his mércy endúres for**év**er.
2 Give thánks to the Gód of **góds**, *
for his mércy endúres for**év**er.
3 Give thánks to the Lórd of **lórds**, *
for his mércy endúres for**év**er;

4 Who alóne has wrought márvelous **wórks**, *
for his mércy endúres for**év**er;
5 Who in wísdom máde the **héav**ens, *
for his mércy endúres for**év**er;
6 Who spréad the éarth on the **wá**ters, *
for his mércy endúres for**év**er.
7 It was hé who máde the great **lí**ghts, *
for his mércy endúres for**év**er;

8 The sún to rúle in the **dáy**, *
for his mércy endúres for**év**er;
9 The móon and the stárs in the **níght**, *
for his mércy endúres for**év**er.
10 The firstbórn of the Egýptians he **smóte**, *
for his mércy endúres for**év**er.
11 He brought Ísrael óut from their **mídst**, *
for his mércy endúres for**év**er;
12 With mighty hánd and óutstretched **árm**, *
for his mércy endúres for**év**er.
13 The Réd Sea he divíded in **twó**, *
for his mércy endúres for**év**er;
14 He made Ísrael páss through the **mídst**, *
for his mércy endúres for**év**er;
15 He flung Pháraoh and his fórce in the **Réd** Sea, *
for his mércy endúres for**év**er.

Glory...

II

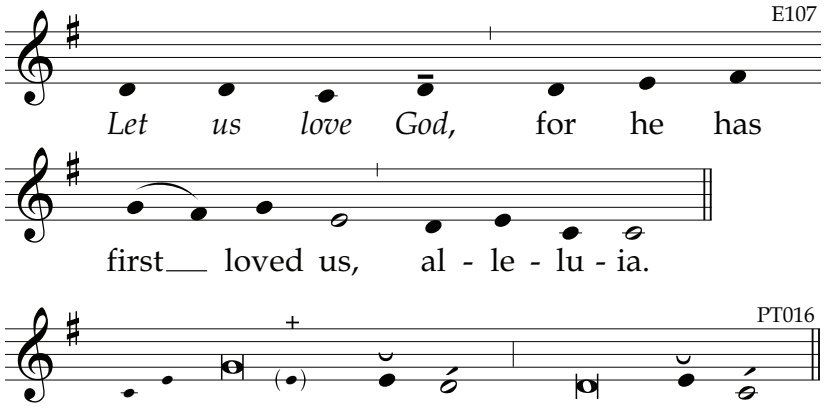

16 *Through the désert his péople he **léd**, **
for his mércy endúres for**év**er. ~

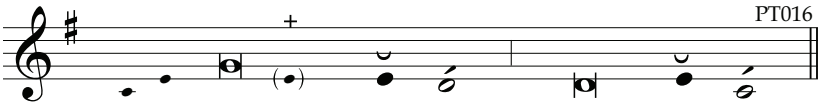

17 Nátions in their gréatness he **strúck**, *
for his mércy endúres for**év**er.
18 Kíngs in their spléndor he **slów**, *
for his mércy endúres for**év**er:
19 Síhon, kíng of the **Ám**orites, *
for his mércy endúres for**év**er;
20 And Óg, the kíng of **Bá**shan, *
for his mércy endúres for**év**er;
21 He gáve their lánd as a **hér**itage, *
for his mércy endúres for**év**er.
22 A héritage for Ísrael, his **sér**vant; *
for his mércy endúres for**év**er.
23 He remémbered us in óur dis**tréss**, *
for his mércy endúres for**év**er.
24 And he snátched us awáy from our **fóes**, *
for his mércy endúres for**év**er.
25 He gives fóod to áll living **créa**tures, *
for his mércy endúres for**év**er.
26 To the Gód of héaven give **thánks**, *
for his mércy endúres for**év**er.

Glory...

PSALM 137 (136)
Tears in Remembering Sion

While we are in this tent we groan,
longing to be further clothed with our heavenly habitation. 2 Cor 5:2

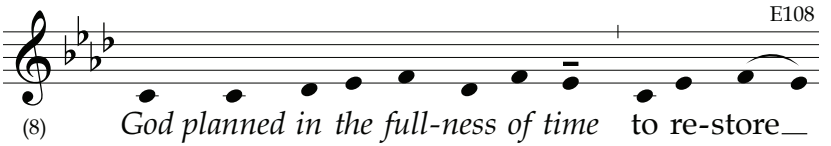

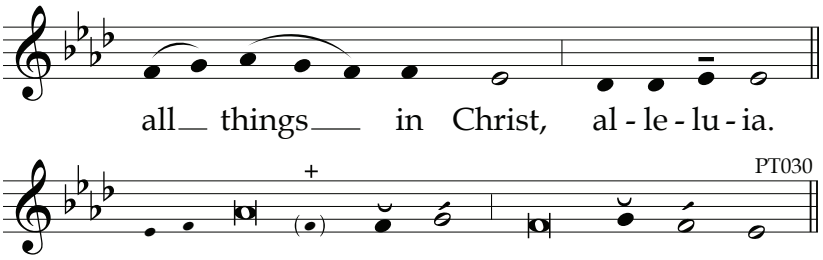

1 *By the rívers of Bábylon* +
thére we sat and ***wépt***, *
remémbering **Sí**on;
2 On the póplars that **gréw** there *
we húng up our **hárps**.
3 For it was thére that they ásked us, +
our cáptors, for **sóngs**, *
our oppréssors, for **jóy**.
"Síng to us," they **sáid**, *
"one of Síon's **sóngs**."

4 O hów could we síng +
the sóng of the **LÓRD** *
on fóreign **sóil**?
5 If I forgét you, Je**rú**salem, *
let my ríght hand **wíth**er!
6 O lét my tóngue +
cléave to my **pál**ate *
if I remémber you **nót**,
If I príze not Je**rú**salem *
as the fírst of my **jóys**!

7 Remémber, O LÓRD, +
against the chíldren of **É**dom *
the dáy of Je**rú**salem,
When they sáid, "Tear it **dówn**! *
Tear it dówn to its foun**dá**tions!" ~

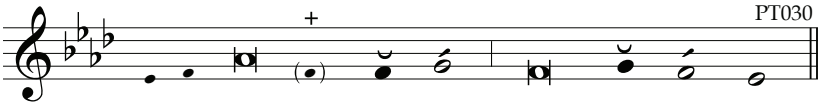

8 O dáughter Bábylon, destróyer, +
bléssèd whoéver re**páys** you *
the páyment you páid to **ús**!
9 Blessèd whoéver grásps and **shát**ters *
your chíldren on the **róck**!

Glory...

PSALM 138 (137)
In the Presence of the Angels

The kings of the earth shall bring their treasures to the holy city. Rv 22:24

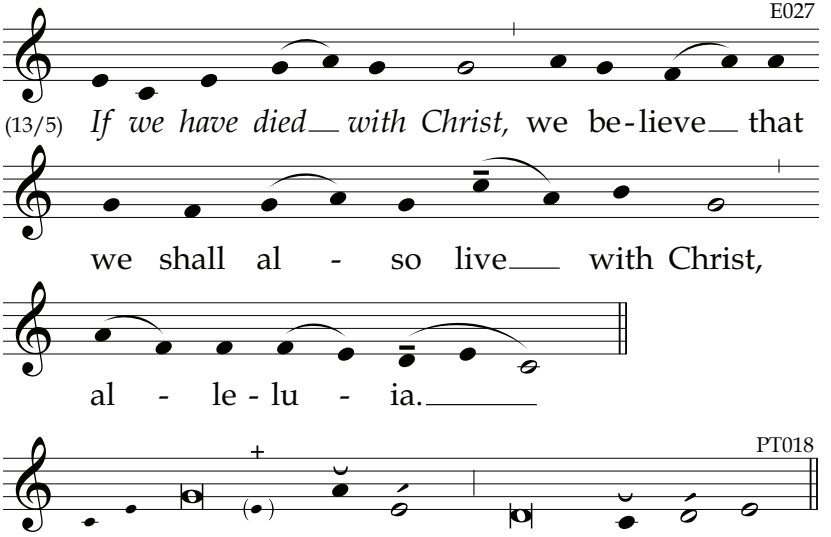

1 *I thánk you, LÓRD, with all my **héart**; **
you have héard the wórds of my **móuth**.
In the présence of the ángels I **práise** you. *
2 I bow dówn toward your hóly **tém**ple.

Í give thánks to your náme +
for your mérciful lóve and your **fáith**fulness. *
You have exálted your náme over **áll**.
3 On the dáy I cálled, you **án**swered me; *
you incréased the stréngth of my **sóul**.

4 All earth's kíngs shall thánk you, O **LÓRD**, *
when they héar the wórds of your **móuth**.
5 They shall síng of the wáys of the **LÓRD**, *
"How gréat is the glóry of the **LÓRD**!"
6 The LORD is hígh, yet he lóoks on the **lów**ly, *
and the háughty he knóws from a**fár**.

7 You give me lífe though I wálk amid af**flíc**tion; *
you strétch out your hánd against the
ánger of my **fóes**.
With yóur right hánd you **sáve** me; *
8 the LÓRD will accómplish this for **mé**.
O LORD, your mérciful lóve is e**tér**nal; *
discárd not the wórk of your **hánds**.

Glory...

V. *Remáin with us, O Lórd, / allelúia.*
R. Évening nów draws néar, / allelúia.

READING

RESPONSORY

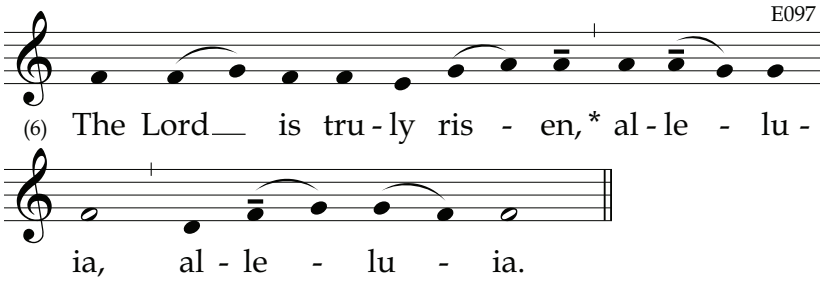

And he has appeared to Peter, **alleluia...**
Glory… **The Lord is…**

CANTICLE OF MARY [Luke 1:46-55]

"Blessed are you who trusted that what was spoken to you by the Lord would be fulfilled." (Luke 1:45) And Mary said:

The **antiphon** *for the Canticle of Mary is proper for each weekday of Easter. Refer to the number board to locate the specific page.*

4 *My soul procláims the gréatness of the* ***Lórd****,*
and my spírit exúlts in God my ***Sávi****or,*
For he has lóoked upon his hándmaid in her **lów**liness;
henceforth all áges will cáll me **blés**sed.

4 For the Almíghty has done gréat things for **mé**.
And hóly ís his **náme**.
His loving mércy is from áge to **áge**
for thóse who **féar** him.

6 He has made knówn the stréngth of his **árm**,
and has scáttered the próud of **héart**.
He has put dówn the míghty from their **thrónes**
and has exálted thóse who are **lów**ly.
He has fílled the húngry with **góod** things,
and has sént the rích away **émp**ty.

4 He has álways helped Ísrael his **sér**vant,
míndful of his lóving **mér**cy,
Éven as he prómised our **fá**thers,
to Ábraham and hís descéndants for**év**er.

Glory...

INTERCESSIONS

Let us praise the Lord who has brought us safely to this evening ***hour****.*

As day departs we implore ***your*** *protection:*
Lord, have mercy.

Strengthen with your hope the imprisoned ***and*** *oppressed:*
Christ, have mercy.

Bring all who have died to the light ***of*** *your glory:*
Lord, have mercy.

*May the divine assistance remain al****ways*** *with us*:
And with our absent brethren.

OUR FATHER

ORATION

Let us bless the Lord.
Thanks be to God.

BLESSING

Thursday II at Lauds

HYMN

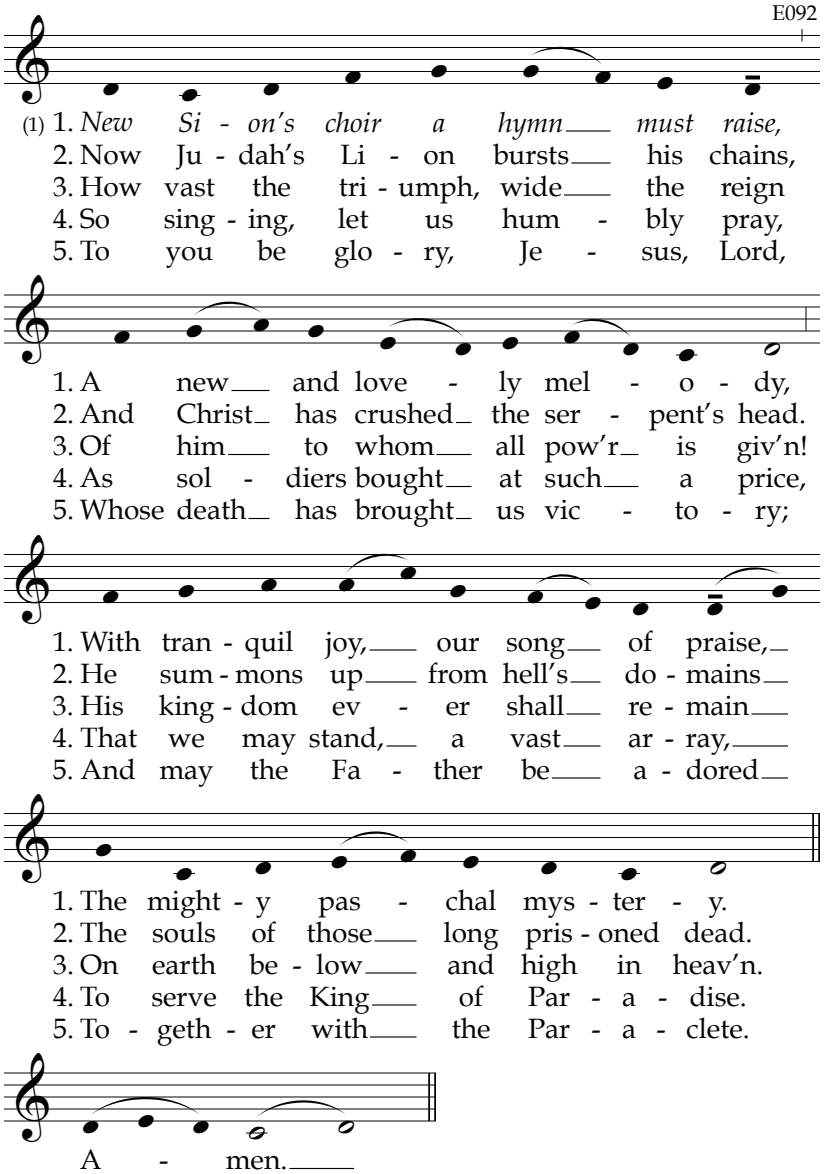

PSALM 101 (100)

A Ruler of Blameless Heart

I charge you: proclaim the word, be persistent whether it is convenient or inconvenient. Convince, reprimand, encourage through all patience and teaching. 2 Tm 4:1-2

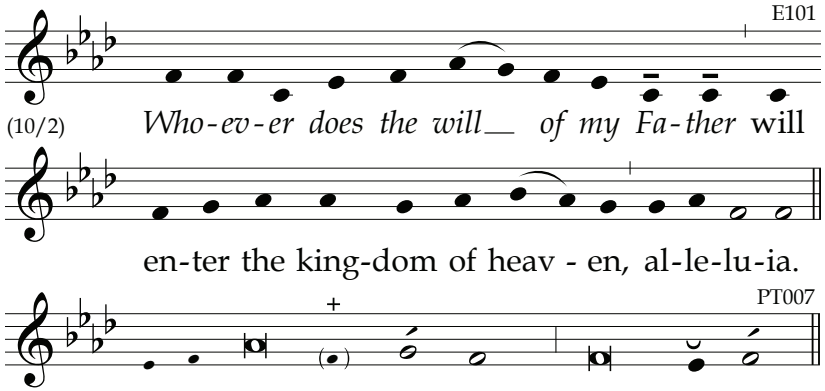

1 *I sing of mérciful lóve and* ***jús****tice;* *
I raise a psálm to yóu, O **LÓRD**.
2 I will pónder the wáy of the **bláme**less. *
O whén will you cóme to **mé**?

I will wálk with blámeless **héart** *
withín my **hóuse**;
3 I will not sét befóre my **éyes** *
whatéver is **báse**.
I háte the déeds of the **cróok**ed; *
such I will nót en**dúre**.
4 The false-héarted must kéep far a**wáy**; *
I will knów no **é**vil.
5 Whoever sländers a néighbor in **sé**cret *
I will bríng to **sí**lence.
Proud éyes and háughty **héart** *
I will néver en**dúre**.
6 My éyes are on the fáithful of the **länd**, *
that they may dwéll with **mé**. ~

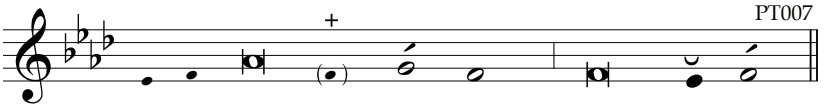

The one who wálks in the wáy of the **blámeless** *
shall bé my **sér**vant.
7 Nó one who práctices de**céit** *
shall líve within my **hóuse**.
Óne who útters **líes** *
shall not stánd before my **éyes**.
8 Morning by mórning Í will de**stróy** *
all the wícked in the **lánd**,
Upróoting from the cíty of the **LÓRD** *
áll who do **é**vil.

Glory...

PSALM 143 (142)
Let Your Good Spirit Guide Me

A person is not justified by works of the law but through faith in Jesus Christ. Gal 2:16

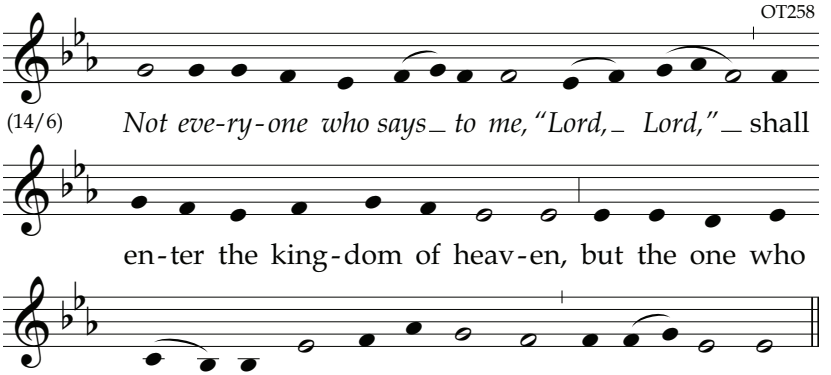

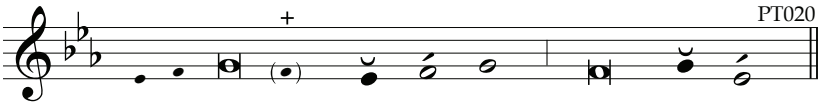

1 *O LÓRD, lísten to my **práyer**; **
túrn your éar to my ap**péal**.
You are fáithful, you are júst; give ánswer. +
2 Do not cáll your sérvant to **júdg**ment, *
for in your síght no living béing is **júst**.
3 The énemy pursúes my **sóul**; *
he has crúshed my lífe to the **gróund**.
He has máde me dwéll in **dárk**ness, *
like the déad, lóng for**gót**ten.
4 Thérefore my spírit **fáils**; *
my héart is désolate with**ín** me.

5 I remémber the dáys that are **pást**; *
I pónder áll your **wórks**.
I múse on what your hánd has wróught, +
6 and to yóu I strétch out my **hánds**. *
Like a párched land my soul thírsts for **yóu**.
7 O LORD, make háste and ánswer **mé**, *
for my spírit fáils with**ín** me.
Do not híde your fáce from mé, +
lest I becóme like **thóse** *
who go dówn into the **gráve**.

8 In the mórning, let me knów your loving **mér**cy, *
for in yóu I pláce my **trúst**.
Make me knów the wáy I should **wálk**; *
to yóu I líft up my **sóul**.
9 Réscue me, O LÓRD, from my **fóes**; *
to yóu have I fléd for **réf**uge.
10 Téach me to dó your **wíll**, *
for yóu are my **Gód**. ~

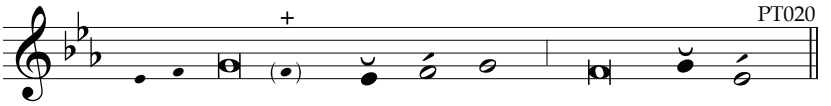

Lét your good spírit **guíde** me *
upon gróund that is **lév**el.
11 LORD, sáve my lífe for the sáke of your **náme**; *
in your jústice, léad my sóul out of dis**tréss**.
12 In your mércy make an énd of my fóes; +
destroy all thóse who oppréss my **sóul**, *
for Í am your **sér**vant.

Glory...

PSALM 147A (146:1-11)
The Lord Builds Up Jerusalem

The blind regain their sight, the lame walk, lepers are cleansed, the deaf hear, the dead are raised, and the poor have the good news proclaimed to them. Mt 11:5

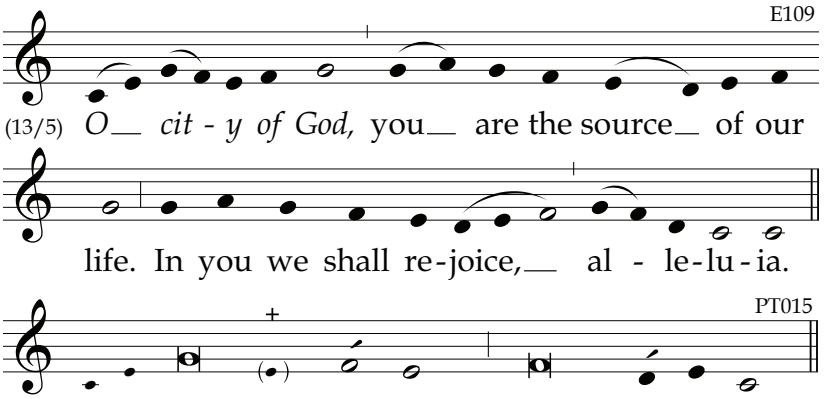

1 *How góod to sing psálms to our **Gód**; **
how pléasant to chant fítting **práise**!
2 The LÓRD builds úp Je**rú**salem *
and brings back Ísrael's **éx**iles;
3 He héals the bróken**héart**ed; *
he bínds up áll their **wóunds**.

4 He cóunts out the número̱er of the **stárs**; *
he cálls each óne by its **náme**.
5 Our Lórd is gréat and al**míght**y; *
his wísdom can néver be **méas**ured.
6 The LÓRD lifts úp the **lów**ly; *
he casts dówn the wícked to the **gróund**.

7 O síng to the LÓRD, giving **thánks**; *
sing psálms to our Gód with the **hárp**.
8 He cóvers the héavens with **clóuds**; *
he prepáres the ráin for the **éarth**,
Making móuntains spróut with **grás**s, *
and pláants to sérve human **néeds**.
9 He provídes the cáttle with their **fóod**, *
and young rávens that cáll up**ón** him.
10 His delíght is nót in **hórs**es, *
nor his pléasure in a wárrior's **stréngth**.
11 The LORD delíghts in thóse who re**vére** him, *
those who wáit for his mérciful **lóve**.

Glory...

V. *God ráised up Chríst from the déad, / allelúia.*
R. All our fáith and hópe rest in Gód, / allelúia.

READING

RESPONSORY

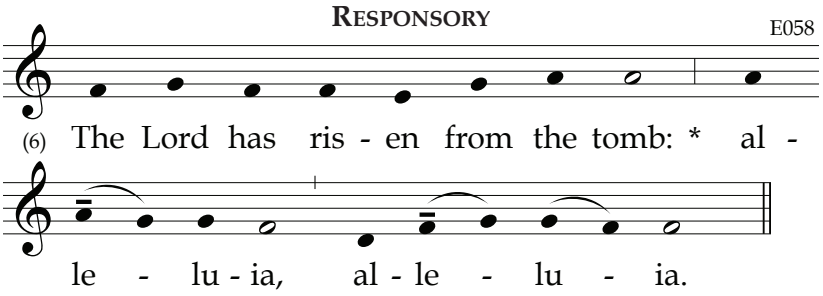

He hung upon the cross for us: **alleluia...**
Glory… **The Lord has…**

CANTICLE OF ZACHARY [Luke 1: 68-79]

Then John's father Zechariah was filled with the Holy Spirit and prophesied. (Luke 1:67)

The **antiphon** *for the Canticle of Zachary is proper for each weekday of Easter. Refer to the number board to locate the specific page.*

6 *Blést be the Lórd God of* ***Ís****rael:*
*for he has vísited his péople and re****déemed*** *them.*
He has raised úp for us a hórn of sal**vá**tion
in the Hóuse of Dávid his **sér**vant,
As he spóke through the móuth of his **hó**ly ones,
his próphets from áges **pást**:

4 A sávior who would frée us from our **fóes**,
and from the hánds of áll who **háte** us,
To shów loving mércy to our **fá**thers
míndful of his hóly **có**venant.

4 This was the óath he swore to Ábraham our **fá**ther,
to grant that fréed from the hánds of our **fóes**,
We might sérve him in hóliness and **right**eousness,
all the dáys of our lífe without **féar**.

6 And yóu, little chíld, will be **cálled**
próphet of Gód Most **Hígh**,
For yóu will gó before the **Lórd**
to make réady his wáys be**fóre** him,
To grant a knówledge of salvátion to his **péo**ple
through the forgíveness of áll their **síns**.

5 By the lóving mércy of our **Gód**,
the Dáwn from on hígh will **vís**it us,
To shíne on those who sít in **dárk**ness,
and thóse in the shádow of **déath**,
to guide our féet into the wáy of **péace**.

Glory...

INTERCESSIONS

We acknowledge our Lord, ever present to his ***Church****.*

Dwell in us this day by the power ***of*** *your Spirit:*
Lord, have mercy.

Protect your children from the malice ***of*** *the evil one:*
Christ, have mercy.

Strengthen with new members this ***house*** *of prayer:*
Lord, have mercy.

*May the divine assistance remain al****ways*** *with us*:
And with our absent brethren.

OUR FATHER

ORATION

Let us bless the Lord.
Thanks be to God.

BLESSING

Thursday II at Daytime Prayer

EASTER HYMN

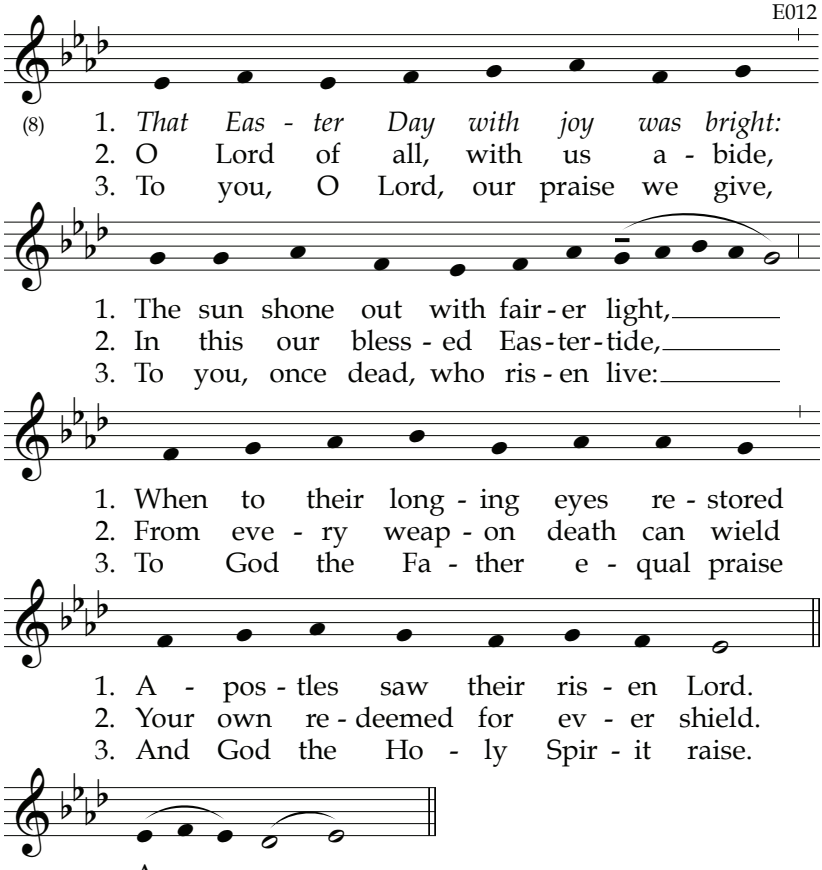

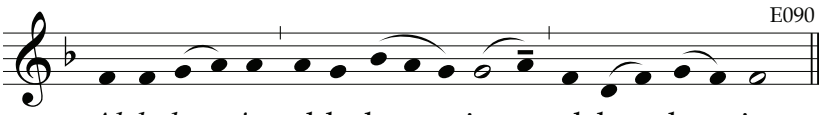

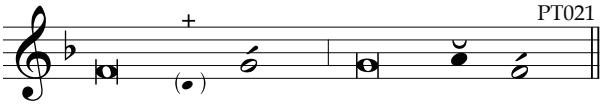

PSALM 119 (118):97-104

Mem

The one who speaks is to deliver God's message.
The one who serves is to do it with the strength provided by God. 1 Pt 4:11

97 *O LÓRD, how I lóve your **láw**: **
my meditátion all the **dáy**!
98 Your commánd makes me wíser than my **fóes**, *
for it is wíth me **ál**ways.
99 I have more ínsight than áll who **téach** me, *
for I pónder your de**crées**.
100 I have gáined more understánding than my **él**ders, *
for I kéep your **pré**cepts.
101 I keep my féet from évery evil **páth**, *
to obéy your **wórd**.
102 I have nót turned awáy from your de**crées** *
which you yoursélf have **táught** me.
103 How swéet is your prómise to my **tóngue**, *
more than hóney in the **móuth**.
104 I gáin understánding from your **pré**cepts, *
and so I háte all false **wáys**.

PSALM 119 (118):113-120

Samech

Recall the teaching delivered long ago by the holy prophets, as well as the new command of the Lord Jesus, our Savior, preached to you by the apostles. 2 Pt 3:2

113 *I detest thóse with a divíded **héart**, **
but I lóve your **láw**. ~

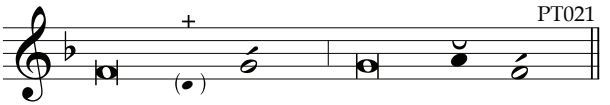

114 Yóu are my híding place, my **shíeld**; *
I hópe in your **wórd**.
115 Depárt from me, yóu who do **é**vil; *
I will kéep my God's com**mánds**.
116 Uphóld me by your prómise; I shall **líve**. *
Let my hópes not be in **váin**.
117 Bear me úp and Í shall be **sáved**, *
and ever múse on your **stát**utes.
118 You spúrn all who stráy from your **stát**utes; *
their cúnning is in **váin**.
119 You regárd the wícked like **dróss**, *
so I lóve your de**crées**.
120 My flesh trémbles in térror be**fóre** you; *
I féar your **júdg**ments.

PSALM 119 (118):121-128

Ayin

Indeed, God's word is living and effective, sharper than any two-edged sword. Heb 4:12

121 *I have dóne what is júst and **rìght**; *
do not léave me to my **fóes**.
122 Guarantée the well-béing of your **sérv**ant; *
let not the próud op**préss** me.
123 My eyes grow wéary as I wátch for your sal**vá**tion, *
and for your prómise of **jús**tice.
124 Treat your sérvant with mérciful **lóve**, *
and téach me your **stát**utes.
125 I am your sérvant; gíve me under**stánd**ing: *
then I shall knów your de**crées**.
126 It is tíme for the LÓRD to **áct**, *
for your láw has been **bró**ken.

127 That is whý I lóve your com**mánds** *
more than fínest **góld**,
128 Why I rúle my lífe by your pré**cepts**, *
and háte false **wáys**.

Glory...

ANTIPHON

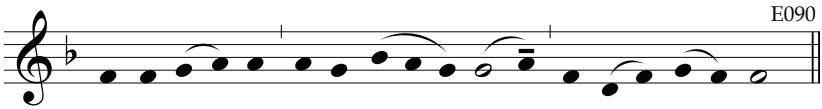

(6*) Al-le-lu - ia, al-le-lu - ia, al-le - lu - ia.

BRIEF READING

V. *Dráw near to Chríst, the líving stóne, / allelúia.*
R. Hé is our salvátion, / allelúia.

Let us pray.

ORATION

Let us bless the Lord.
Thanks be to God.

May the souls of the faithful departed,
through the mercy of God, rest in peace.
Amen.

May the divine assistance remain always with us.
And with our absent brethren. Amen.

Thursday II at Vespers

HYMN

E095

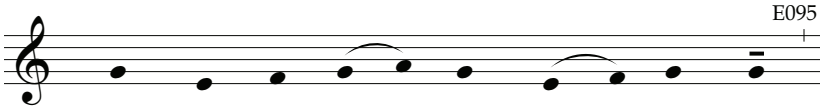

(8) 1. *Pro - claim his tri - umph, heav'n and earth,*
2. He broke a - part the gates of hell,
3. If he has died but is not raised,
4. Christ died for us in bit - ter shame,
5. The un - cre - at - ed Fa - ther praise,

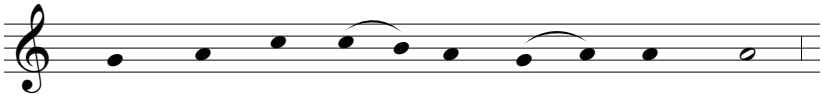

1. For Christ has ris - en as he said:
2. Freed wait - ing Ad - am from his chain:
3. Then vain our hope, and noth - ing worth.
4. But now he lives in pow'r and might:
5. His liv - ing and un - con - quered Son,

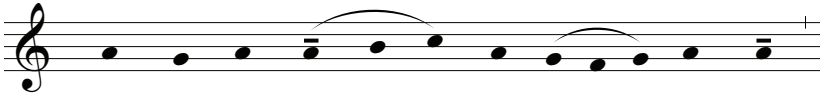

1. The liv - ing God, once cru - ci - fied,
2. And in the ra - - diant light of Christ
3. If for this world a - lone we wait,
4. His fire un - quenched, his vi - tal flame
5. Who with the Spir - - it reign su - preme,

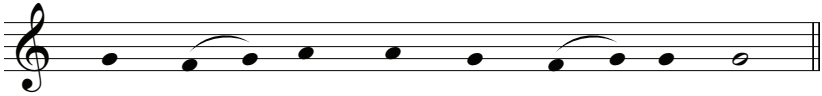

1. Who dwelt three days a - mong the dead.
2. The face of Mo - ses shone a - gain.
3. Most wretch - ed we up - on the earth.
4. Fills all the world with joy and light.
5. Tri - um - phant God - head three in one.

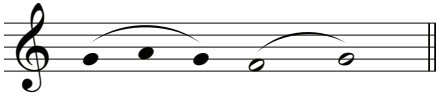

A - men.

PSALM 144 (143)
Reach Down from Heaven

I can do all things in him who strengthens me. Phil 4:13

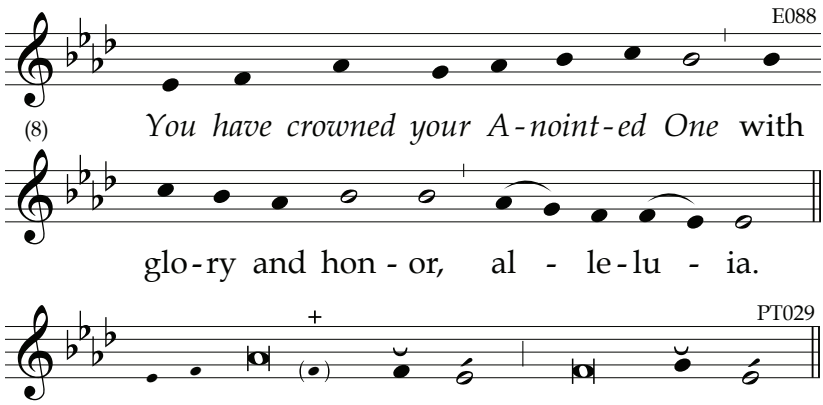
E088
(8) You have crowned your A-noint-ed One with
glo-ry and hon-or, al - le-lu - ia.
PT029

I

1 *Blést be the* LÓRD, *my róck*, +
who tráins my hánds for ***bát****tle*, *
who prepáres my fíngers for **wár**.
2 He is my mérciful lóve, my **fór**tress; *
hé is my strónghold, my **sáv**ior,
My shíeld in whóm I take **réf**uge. *
He brings péoples únder my **rúle**.
3 LÓRD, what is mán that you re**gárd** him, *
the son of mán that you kéep him in **mínd**,
4 Mán who is mérely a **bréath**, *
whose dáys are like a pássing **shád**ow?

5 Lower your héavens, O LÓRD, and come **dówn**. *
Touch the móuntains; wréathe them in **smóke**.
6 Flash your líghtnings; róut the **fóe**. *
Shoot your árrows, and pút them to **flíght**. ~

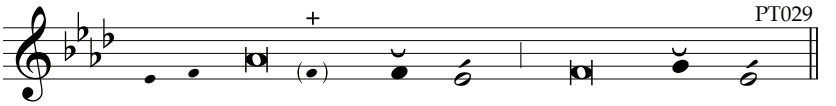

7 Reach dówn with your hánd from on **hígh**; *
rescue me, sáve me from the míghty **wá**ters,
From the hánds of fóreign fóes +
8 whose móuths speak émpty **wórds**, *
whose hánds are ráised in **pér**jury.

Glory...

II

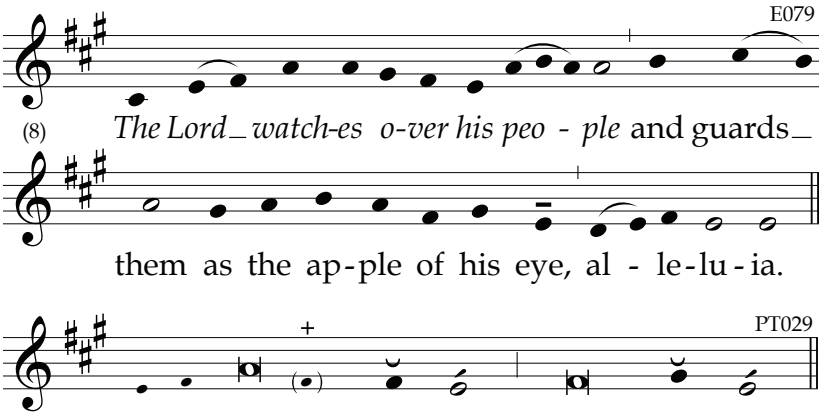

9 *To you, O Gód, will I síng a new **sóng**; **
I will pláy on the tén-stringed **hárp**
10 To yóu who give kíngs their víc(tory), +
who set Dávid your sérvant **frée** *
from the évil **swórd**.
11 Rescue me, frée me from the hánds of foreign fóes, +
whose móuths speak émpty **wórds**, *
whose right hánds are ráised in **pér**jury.

12 Let our sóns then flóurish like **sáp**lings, *
grown táll and stróng from their **yóuth**;
Our dáughters gráceful as **cól**umns, *
as thóugh they were cárved for a **pál**ace.
13 Let our bárns be fílled to over**flów**ing *
with cróps of évery **kínd**;
Our shéep incréasing by thóusands, +
téns of thóusands in our **fíelds**, *
14 our cáttle héavy with **yóung**.

No rúined wáll, no **éx**ile, *
no sóund of wéeping in our **stréets**.
15 Blessèd the péople of whóm this is **trúe**; *
blessèd the péople whose Gód is the **LÓRD**!

Glory...

PSALM 145 (144)
God's Glorious Reign

You are just, O Holy One, who are and who were, in passing this sentence. Your judgments are true and just. Rv 16:5,7

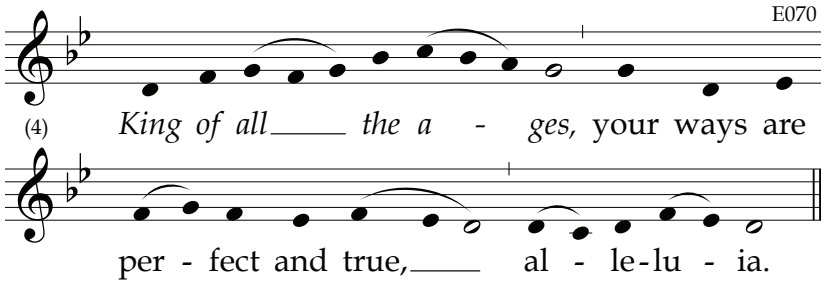

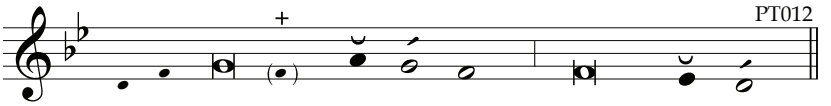

I

1 *I will extól you, my Gód and* ***kíng***, *
and bless your náme foréver and **év**er.
2 I will bléss you dáy after **dáy**, *
and praise your náme foréver and **év**er.

3 The LORD is gréat and híghly to be **práised**; *
his gréatness cánnot be **méas**ured.
4 Age to áge shall procláim your **wórks**, *
shall decláre your míghty **déeds**.
5 They will téll of your great glóry and **splén**dor, *
and recóunt your wónderful **wórks**.
6 They will spéak of your áwesome **déeds**, *
recóunt your gréatness and **míght**.
7 They will recáll your abúndant **góod**ness, *
and síng of your just déeds with **jóy**.

8 The LORD is kínd and fúll of com**pás**sion, *
slow to ánger, abóunding in **mér**cy.
9 How góod is the LÓRD to **áll**, *
compássionate to áll his **créa**tures.
10 All your wórks shall thánk you, O **LÓRD**, *
and áll your fáithful ones **bléss** you.
11 They shall spéak of the glóry of your **réign**, *
and decláre your míghty **déeds**,
12 To make knówn your míght to the chíldren of **mén**, *
and the glórious spléndor of your **réign**.
13 Your kíngdom is an éverlasting **kíng**dom; *
your rule endúres for áll gener**á**tions.

Glory...

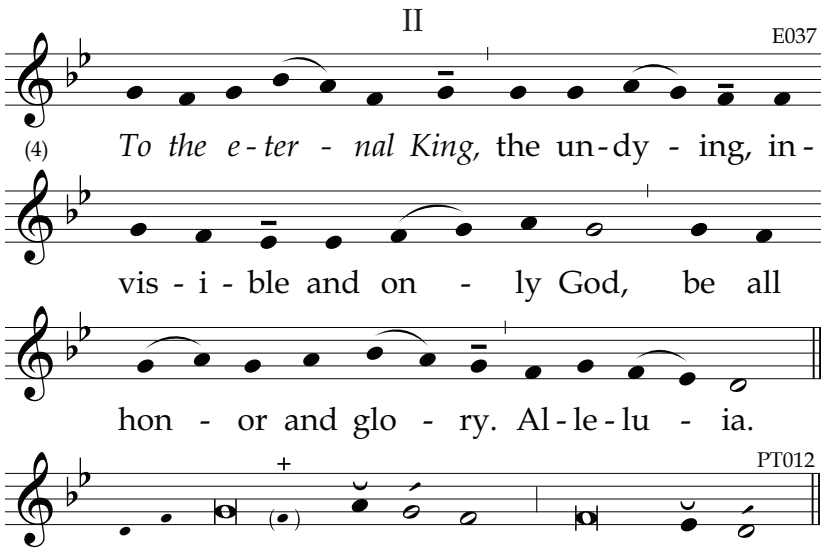

The LORD *is fáithful in áll his* ***wórds***, ***
and hóly in áll his **déeds**.

14 The LÓRD suppórts all who **fáll**, ***
and ráises up áll who are bowed **dówn**.

15 The éyes of áll look to **yóu**, ***
and you gíve them their fóod in due **séa**son.

16 You ópen your hánd and **sát**isfy ***
the desíre of every líving **thíng**.

17 The LORD is júst in áll his **wáys**, ***
and hóly in áll his **déeds**.

18 The LORD is clóse to áll who **cáll** him, ***
who cáll on hím in **trúth**.

19 He fulfílls the desíres of those who **féar** him; ***
he héars their crý and he **sáves** them.

20 The LORD keeps wátch over áll who **lóve** him; ***
the wícked he will útterly de**stróy**.

21 Let my móuth speak the práise of the LÓRD; *+*
let all flésh bless his hóly **náme** ***
foréver, for áges un**énd**ing.

Glory...

V. *Remáin with us, O Lórd, / allelúia.*
R. Évening nów draws néar, / allelúia.

READING

RESPONSORY

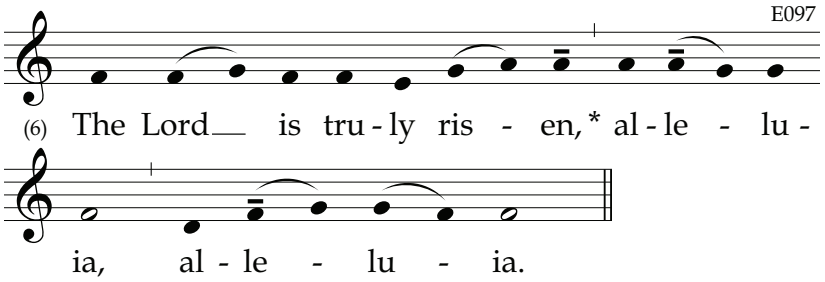

And he has appeared to Peter, **alleluia...**
Glory… **The Lord is…**

CANTICLE OF MARY [Luke 1:46-55]
"Blessed are you who trusted that what was spoken to you by the Lord would be fulfilled." (Luke 1:45) And Mary said:

The **antiphon** *for the Canticle of Mary is proper for each weekday of Easter. Refer to the number board to locate the specific page.*

4 *My soul procláims the gréatness of the* ***Lórd****,*
and my spírit exúlts in God my ***Sávior,***
For he has lóoked upon his hándmaid in her **lów**liness;
henceforth all áges will cáll me **blés**sed.

4 For the Almíghty has done gréat things for **mé**.
And hóly ís his **náme**.
His loving mércy is from áge to **áge**
for thóse who **féar** him.

6 He has made knówn the stréngth of his **árm**,
and has scáttered the próud of **héart**.
He has put dówn the míghty from their **thrónes**
and has exálted thóse who are **lów**ly.
He has fílled the húngry with **góod** things,
and has sént the rích away **émp**ty.

4 He has álways helped Ísrael his **sér**vant,
míndful of his lóving **mér**cy,
Éven as he prómised our **fá**thers,
to Ábraham and hís descéndants for**év**er.

Glory...

INTERCESSIONS

*United in faith we come before our saving **God**.*

*Confirm your Church in the apos**tol**ic faith:*
Lord, have mercy.

*Make us agents of your mercy to the sick **and** the suffering:*
Christ, have mercy.

*Let all who have died partake of your **res**urrection:*
Lord, have mercy.

*May the divine assistance remain al**ways** with us*:
And with our absent brethren.

OUR FATHER

ORATION

Let us bless the Lord.
Thanks be to God.

BLESSING

Friday II at Lauds

HYMN

For Ascension Lauds Hymn, see page 388

E092

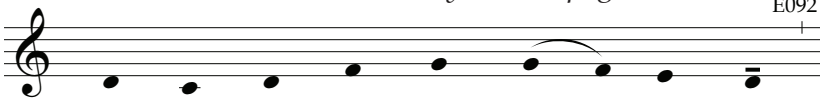

(1) 1. *New Si - on's choir a hymn must raise,*
2. Now Ju - dah's Li - on bursts his chains,
3. How vast the tri - umph, wide the reign
4. So sing - ing, let us hum - bly pray,
5. To you be glo - ry, Je - sus, Lord,

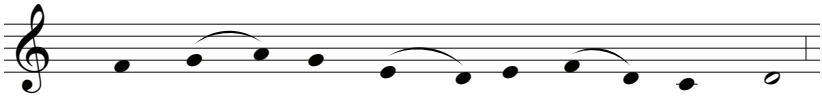

1. A new and love - ly mel - o - dy,
2. And Christ has crushed the ser - pent's head.
3. Of him to whom all pow'r is giv'n!
4. As sol - diers bought at such a price,
5. Whose death has brought us vic - to - ry;

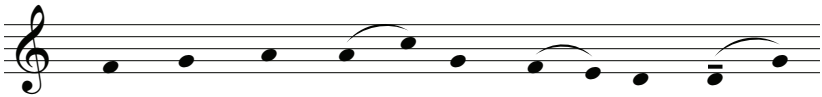

1. With tran - quil joy, our song of praise,
2. He sum - mons up from hell's do - mains
3. His king - dom ev - er shall re - main
4. That we may stand, a vast ar - ray,
5. And may the Fa - ther be a - dored

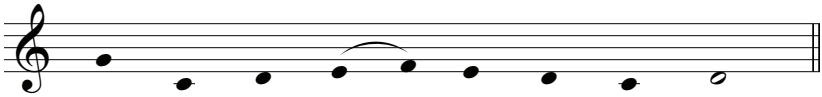

1. The might - y pas - chal mys - ter - y.
2. The souls of those long pris - oned dead.
3. On earth be - low and high in heav'n.
4. To serve the King of Par - a - dise.
5. To - geth - er with the Par - a - clete.

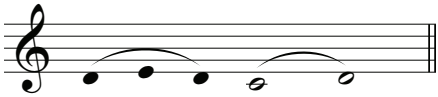

A - men.

PSALM 51 (50)
A Pure Heart Create for Me

Your inmost being must be renewed, and you must put on the new self. Eph 4:23-24

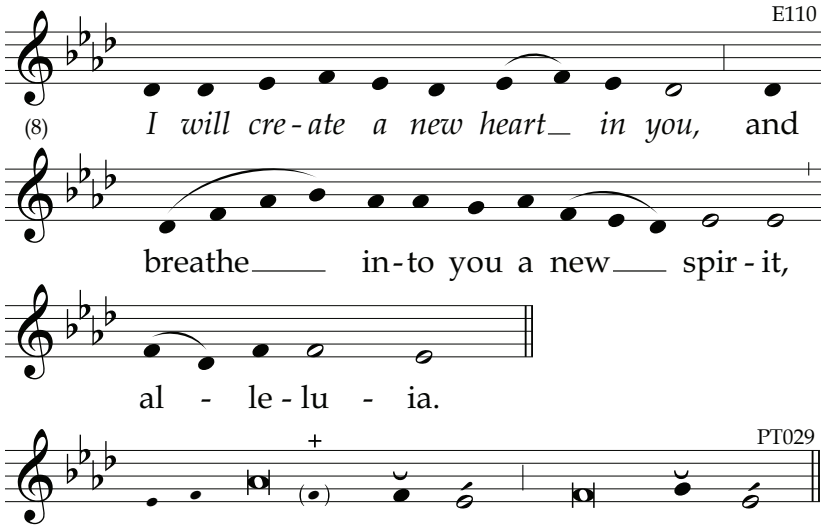

3 *Have mércy on mé, O* ***Gód***, *
accórding to your mérciful **lóve**;
Accórding to your gréat com**pás**sion, *
blót out mý trans**grés**sions.

4 Wásh me complétely from my in**íq**uity, *
and cléanse me fróm my **sín**.

5 My transgréssions, trúly I **knów** them; *
my sín is álways be**fóre** me.

6 Against yóu, you alóne, have I **sínned**; *
what is évil in your síght I have **dóne**.
So yóu are júst in your **sén**tence, *
withóut repróach in your **júdg**ment.

7 O sée, in guílt I was **bórn**, *
a sínner when my móther con**céived** me.

8 Yes, you delíght in sincérity of **héart**; *
in sécret you téach me **wís**dom. ~

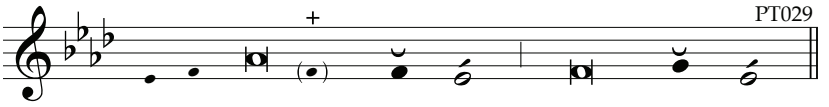

9 Cleanse me with hýssop, and Í shall be **púre**; *
wash me, and Í shall be whíter than **snów**.

10 Let me héar rejóicing and **gládness**, *
that the bónes you have crúshed may ex**últ**.
11 Túrn away your fáce from my **síns**, *
and blót out áll my **guílt**.

12 Creáte a pure héart for me, O **Gód**; *
renew a stéadfast spírit with**ín** me.
13 Do not cást me awáy from your **prés**ence; *
take not your hóly spírit from **mé**.
14 Restóre in me the jóy of your sal**vá**tion; *
sustáin in me a wílling **spír**it.
15 I will téach transgréssors your **wáys**, *
that sínners may retúrn to **yóu**.
16 Réscue me from blóodshed, O Gód, +
Gód of mý sal**vá**tion, *
and then my tóngue shall ring óut your **jús**tice.
17 O Lórd, ópen my **líps** *
and my móuth shall procláim your **práise**.
18 For in sácrifice you táke no de**líght**; *
burnt óffering from mé would not **pléase** you.
19 My sácrifice to Gód, a broken spírit: +
a bróken and húmbled **héart**, *
O Gód, you wíll not **spúrn**.
20 In your good pléasure, show fávor to **Sí**on; *
rebuíld the wálls of Je**rú**salem.
21 Thén you will delíght in right sácrifice, +
burnt ófferings whólly con**súmed**. *
Thén you will be óffered young búlls on your **ál**tar.

Glory...

Psalm 108 (107)
O Come and Deliver Your Friends

In all these things we conquer overwhelmingly through him who has loved us. Rom 8:37

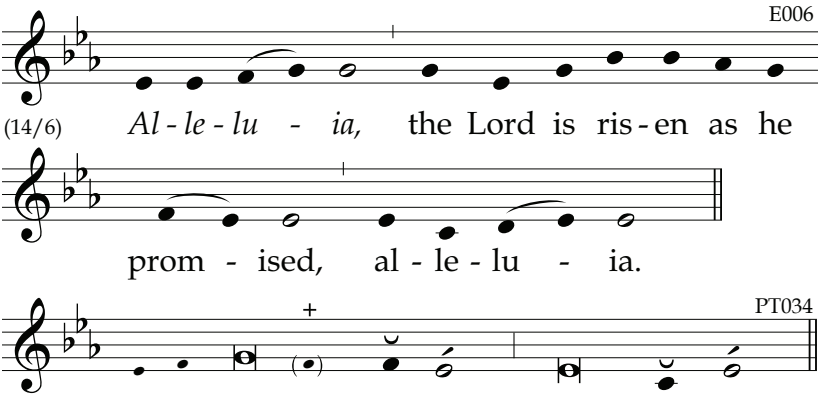

2 *My héart is réady, O **Gód**;* *
my héart is **réad**y.
I will síng, I will síng your **práise**. *
Awáke, my **sóul**;
3 Awáke, O lýre and **hárp**. *
I will awáke the **dáwn**.
4 I will práise you, Lórd, among the **péo**ples; *
I will sing psálms to yóu among the **ná**tions,
5 For your mércy réaches to the **héav**ens, *
and your trúth to the **skíes**.
6 O Gód, be exálted above the **héav**ens; *
may your glóry shine on áll the **éarth**!
7 With your right hánd, grant salvátion and give **án**swer; *
O cóme and delíver your **fríends**.

8 From his hóly place Gód has made this prómise: +
"I will exúlt, and divíde the land of **Shé**chem; *
I will méasure out the válley of **Súc**coth. ~

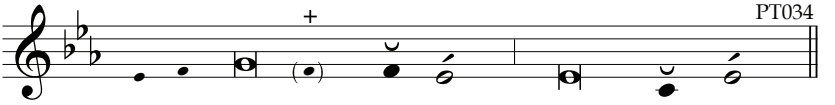

9 Gílead is míne, as is Manásseh; +
Éphraim I táke for my **hél**met, *
Júdah ís my **scép**ter.
10 Móab ís my wáshbowl; +
on Édom I will tóss my **shóe**. *
Over Philístia I will shóut in **trí**umph."
11 But who will léad me to the fórtified **cít**y? *
Whó will bríng me to **É**dom?
12 Have you not cást us óff, O **Gód**? *
Will you márch with our ármies no **lóng**er?
13 Give us réscue agáinst the **fóe**, *
for húman áid is **váin**.
14 With Gód, wé shall do **bráve**ly, *
and he will trámple dówn our **fóes**.

Glory..

PSALM 147B (146:12-20)

The Gates of Jerusalem Fortified

Come, I will show you the bride of the Lamb. Rv 21:9

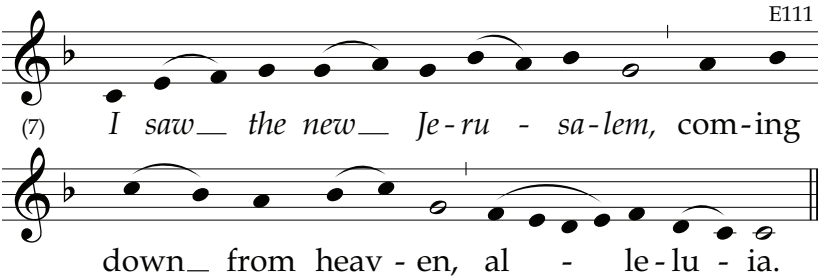

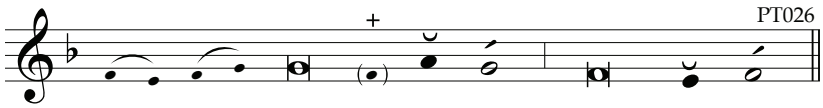

12 *O Jerúsalem, glórify the* ***LÓRD!*** *
O Síon, práise your **Gód**!
13 He has stréngthened the bárs of your **gátes**; *
he has bléssed your chíldren with**ín** you.
14 He estáblished péace on your **bór**ders; *
he gíves you your fíll of finest **whéat**.
15 He sénds out his wórd to the **éarth**, *
and swíftly rúns his com**mánd**.
16 He shówers down snów like **wóol**; *
he scátters hóarfrost like **ásh**es.
17 He húrls down háilstones like **crúmbs**; *
befóre such cóld, who can **stánd**?
18 He sénds forth his wórd and it **mélts** them; *
at the blówing of his bréath the waters **flów**.
19 He revéals his wórd to **Já**cob; *
to Ísrael, his decrées and **júdg**ments.
20 He has nót dealt thús with other **ná**tions; *
he hás not táught them his **júdg**ments.

Glory..

EASTER

V. *God ráised up Chríst from the déad, / allelúia.*
R. All our fáith and hópe rest in Gód, / allelúia.

ASCENSION

V. *Yóu have ascénded on hígh, / allelúia.*
R. Léading captívity cáptive, / allelúia.

READING

EASTER AND ASCENSION RESPONSORY

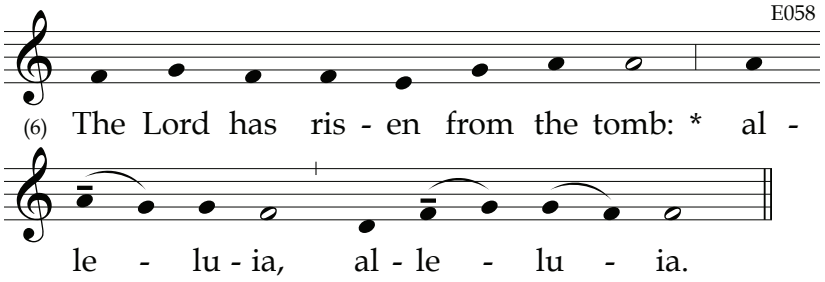

He hung upon the cross for us: **alleluia...**
Glory… **The Lord has…**

ASCENSION

The Canticle Antiphon, Intercessions and conclusion are to be found in the Proper of Seasons.

CANTICLE OF ZACHARY [Luke 1: 68-79]

Then John's father Zechariah was filled with the Holy Spirit and prophesied. (Luke 1:67)

The **antiphon** *for the Canticle of Zachary is proper for each weekday of Easter. Refer to the number board to locate the specific page.*

6 *Blést be the Lórd God of* ***Ís****rael:*
*for he has vísited his péople and re****déemed*** *them.*
He has raised úp for us a hórn of sal**vá**tion
in the Hóuse of Dávid his **sér**vant,
As he spóke through the móuth of his **hó**ly ones,
his próphets from áges **pást**:

4 A sávior who would frée us from our **fóes**,
and from the hánds of áll who **háte** us,
To shów loving mércy to our **fá**thers
míndful of his hóly **có**venant.

4 This was the óath he swore to Ábraham our **fá**ther,
to grant that fréed from the hánds of our **fóes**,
We might sérve him in hóliness and **right**eousness,
all the dáys of our life without **féar**.

6 And yóu, little chíld, will be **cálled**
próphet of Gód Most **Hígh**,
For yóu will gó before the **Lórd**
to make réady his wáys be**fóre** him,
To grant a knówledge of salvátion to his **péo**ple
through the forgíveness of áll their **síns**.

5 By the lóving mércy of our **Gód**,
the Dáwn from on hígh will **vís**it us,
To shíne on those who sít in **dárk**ness,
and thóse in the shádow of **déath**,
to guide our féet into the wáy of **péace**.

Glory...

Intercessions

*We unite our prayers to the company of **saints**.*

*Make our labors this day a sacri**fice** of love:*
Lord, have mercy.

*Bring healing to a world wound**ed** by sin:*
Christ, have mercy.

*Open many hearts to the teaching of the **Ho**ly Rule:*
Lord, have mercy.

*May the divine assistance remain al**ways** with us*:
And with our absent brethren.

Our Father

Oration

Let us bless the Lord.
Thanks be to God.

Blessing

Friday II at Daytime Prayer

Easter and Ascension Hymns

E012

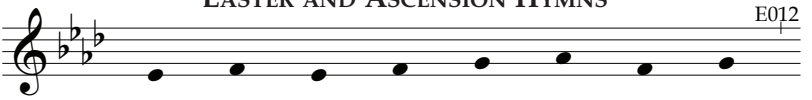

(8)

1. *That Eas - ter Day with joy was bright:*
2. O Lord of all, with us a - bide,
3. To you, O Lord, our praise we give,

1. *As - cen - ded Lord, we bless your name,*
2. O Sun of Jus - tice lift - ed high
3. In heav - en's height your glo - ry shines,

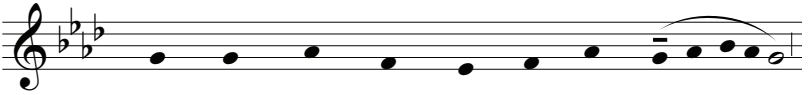

1. The sun shone out with fair - er light,
2. In this our bless - ed Eas - ter - tide,
3. To you, once dead, who ris - en live:

1. And in your tri - umph let us share.
2. With might - y heal - ing in your wings:
3. O high priest and e - ter - nal Son.

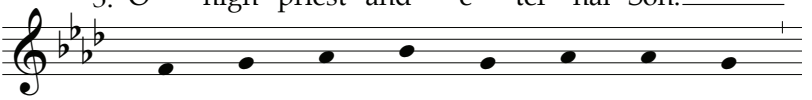

1. When to their long - ing eyes re - stored
2. From eve - ry weap - on death can wield
3. To God the Fa - ther e - qual praise

1. May all on earth sing out your praise
2. To you our minds and voic - es rise,
3. From age to age you live and reign

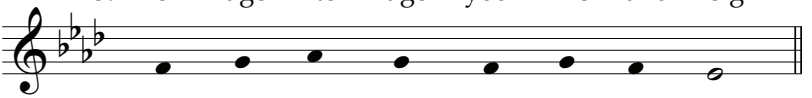

1. A - pos - tles saw their ris - en Lord.
2. Your own re - deemed for ev - er shield.
3. And God the Ho - ly Spir - it raise.

1. U - nit - ing with ce - les - tial prayer.
2. Great Lord of lords and King of kings.
3. With Fa - ther and with Spir - it one.

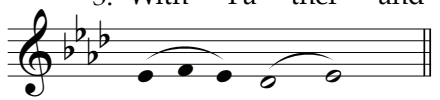

A - men.

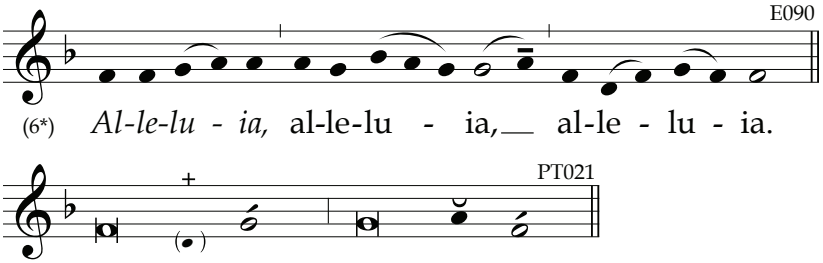

PSALM 119 (118):129-136

Pe

Live as children of light. Eph 5:8

129 *Your decrées are wónderful in**déed**; **
therefore my sóul o**béys** them.
130 The unfólding of your wórd gives **líght**, *
and understánding to the **sím**ple.
131 I have ópened my móuth and I **sígh**, *
for I yéarn for your com**mánds**.
132 Túrn and have mércy on **mé**, *
as is your rúle for those who lóve your **náme**.
133 Let my stéps be guíded by your **prómi**se; *
may évil never **rúle** me.
134 Redéem me from mán's op**prés**sion, *
and I will kéep your **pré**cepts.
135 Let your fáce shine fórth on your **sérv**ant, *
and téach me your de**crées**.
136 My éyes shed stréams of **téars**, *
because of thóse who have not képt your **láw**.

PSALM 119 (118):137-144

Tsade

You must help us with your prayers, so that on our behalf God may be thanked for the gift granted us through the prayers of so many. 2 Cor 1:11

137 *Yóu are júst, O **LÓRD**; **
your júdgments are **úp**right. ~

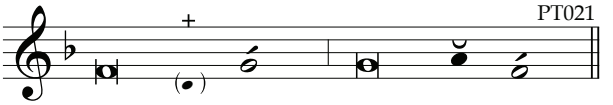

138 You have impósed your decrées with **jús**tice, *
and with útter fi**dél**ity.
139 Í am consúmed with **zéal**, *
for my fóes forget your **wórd**.
140 Your prómise has been thóroughly **tést**ed, *
and it is chérished by your **sérv**ant.
141 Although Í am yóung and de**spísed**, *
I do nót forget your **pré**cepts.
142 Your júst**ice** is júst**ice** for**éver**, *
and your láw is **trúth**.
143 Though ánguish and distréss have **fóund** me, *
your commánds are my de**líght**.
144 Your decrées are foréver **júst**; *
give me ínsight, and Í shall **líve**.

Psalm 119 (118):145-152

Qoph

Of this wisdom it is written: "No eye has seen, nor ear heard, nor the human heart conceived what God has prepared for those who love him." 1 Cor 2:9

145 *I cáll with all my héart; Lord, **án**swer me.* *
I will obsérve your **stát**utes.
146 I cáll upón you; **sáve** me, *
and I will kéep your de**crées**.
147 I ríse before dáwn and cry for **hélp**; *
I have hóped in your **wórd**.
148 My éyes awáken before **dáwn**, *
to pónder your **próm**ise.
149 In your mércy, héar my voice, O **Lórd**; *
give me lífe by your de**crées**.

150 Those who pursúe me with málice draw **néar**; *
they are fár from your **láw**.
151 But yóu, O LÓRD, are **clóse**; *
all your commánds are **trúth**.
152 From of óld I have knówn that your de**crées** *
are estáblished for**év**er.

Glory...

ANTIPHON

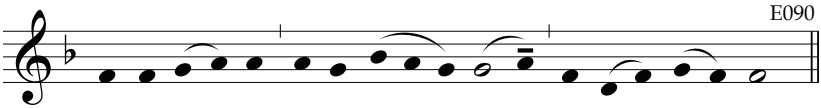

(6*) Al-le-lu - ia, al-le-lu - ia, al-le - lu - ia.

BRIEF READING

V. *Dráw near to Chríst, the líving stóne, / allelúia.*
R. Hé is our salvátion, / allelúia.

Let us pray.

ORATION

Let us bless the Lord.
Thanks be to God.

May the souls of the faithful departed,
through the mercy of God, rest in peace.
Amen.

May the divine assistance remain always with us.
And with our absent brethren. Amen.

Friday II at Vespers

HYMN

For Ascension Vespers Hymn, see page 387

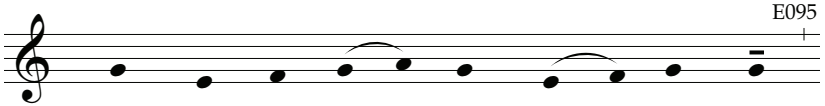

(8) 1. *Pro - claim his tri - umph, heav'n and earth,*
2. He broke a - part the gates of hell,
3. If he has died but is not raised,
4. Christ died for us in bit - ter shame,
5. The un - cre - at - ed Fa - ther praise,

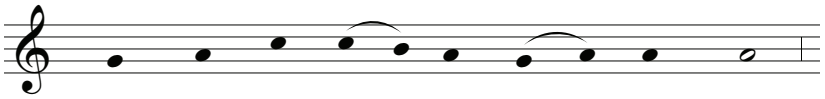

1. For Christ has ris - en as he said:
2. Freed wait - ing Ad - am from his chain:
3. Then vain our hope, and noth - ing worth.
4. But now he lives in pow'r and might:
5. His liv - ing and un - con - quered Son,

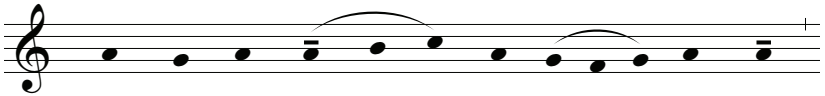

1. The liv - ing God, once cru - ci - fied,
2. And in the ra - - diant light of Christ
3. If for this world a - lone we wait,
4. His fire un - quenched, his vi - tal flame
5. Who with the Spir - - it reign su - preme,

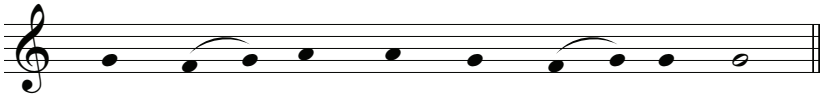

1. Who dwelt three days a - mong the dead.
2. The face of Mo - ses shone a - gain.
3. Most wretch - ed we up - on the earth.
4. Fills all the world with joy and light.
5. Tri - um - phant God - head three in one.

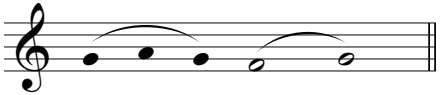

A - men.

PSALM 115 (113B)

To Your Name Give the Glory

You have turned to God from idols,
to serve him who is the living and true God. 1 Thes 1:9

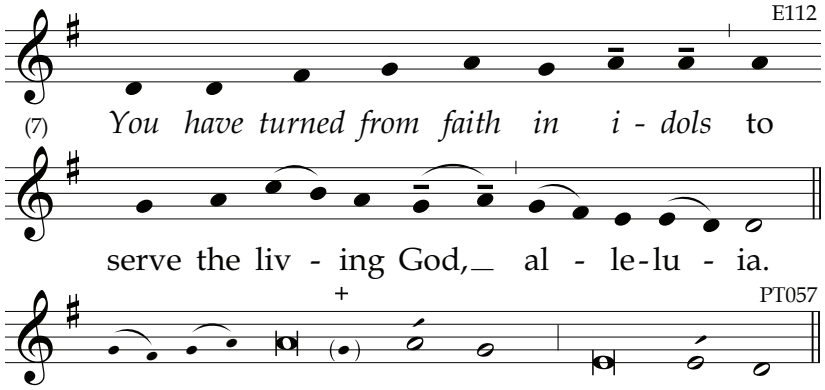

1 *Not to ús, O LÓRD, not to ús,* +
but to your náme give the ***glór****y,* *
for your mérciful lóve and fi**dél**ity.
2 Whý should the nátions **sáy**: *
"Whére is their **Gód**?"

3 But our Gód is ín the **héav**ens; *
he dóes whatéver he **wílls**.
4 Their ídols are sílver and **góld**, *
the wórk of húman **hánds**.
5 They have móuths but they cánnot **spéak**; *
they have éyes but they cánnot **sée**.
6 They have éars but they cánnot **héar**; *
they have nóstrils but they cánnot **sméll**.
7 They have hánds but they cánnot féel; +
they have féet but they cánnot **wálk**. *
They máke no sóund from their **thróats**.
8 Their mákers will cóme to be **líke** them, *
as will áll who trúst in **thém**. ~

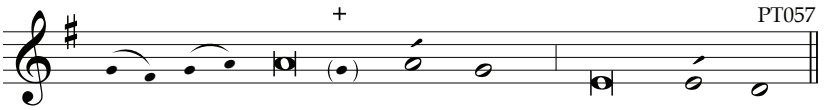

9 House of Ísrael, trúst in the **LÓRD**; *
hé is their hélp and their **shíeld**.
10 House of Áaron, trúst in the **LÓRD**; *
hé is their hélp and their **shíeld**.
11 Those who féar the LORD, trúst in the **LÓRD**; *
hé is their hélp and their **shíeld**.

12 The LORD remémbers us, and hé will bléss us; +
he will bléss the hóuse of **Ís**rael. *
He will bléss the hóuse of **Áar**on.
13 He will bléss those who féar the **LÓRD**, *
the líttle no léss than the **gréat**.
14 To yóu may the LÓRD grant **ín**crease, *
to yóu and áll your **chíl**dren.
15 Máy you be blést by the **LÓRD**, *
the máker of héaven and **éarth**.
16 The héavens, the héavens belóng to the **LÓRD**, *
but to the chíldren of mén, he has gíven the **éarth**.
17 The déad shall not práise the **LÓRD**, *
nor thóse who go dówn into the **sí**lence.
18 But wé who líve bless the **LÓRD** *
both nów and foréver**móre**.

Glory...

PSALM 116A (114:1-9)
Freed from Sheol

In the days when he was in the flesh, Christ offered prayers and supplications with loud cries and tears to the one who was able to save him from death, and he was heard because of his reverence. Heb 5:7

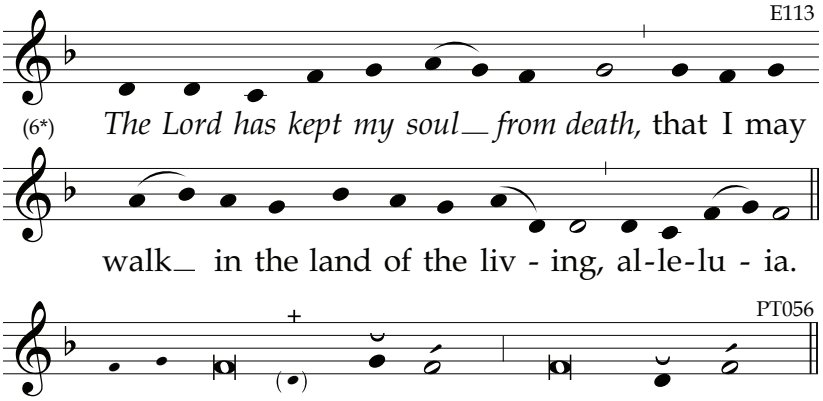

1 *I lóve the* LÓRD, *for he has* ***héard*** ***
my vóice, my ap**péal**;
2 For he has túrned his éar to **mé** ***
whenéver I **cáll**.
3 They surróunded me, the snáres of déath; +
the ánguish of the gráve has **fóund** me; ***
ánguish and sórrow I **fóund**.
4 I cálled on the náme of the **LÓRD**: ***
"Delíver my sóul, O **LÓRD**!"

5 How grácious is the LÓRD, and **júst**; ***
our Gód has com**pás**sion.
6 The LÓRD protécts the **sím**ple; ***
I was brought lów, and he **sáved** me.
7 Turn báck, my sóul, to your **rést**, ***
for the LÓRD has been góod to **yóu**;
8 He has képt my sóul from **déath**, ***
my eyes from téars, and my féet from **stúm**bling. ~

9 I will wálk in the présence of the **LÓRD** *
in the länd of the **lív**ing.

Glory...

PSALM 139 (138)
With All My Ways You Are Familiar

Who has known the mind of the Lord? Or who has been his counselor? Rom 11:34

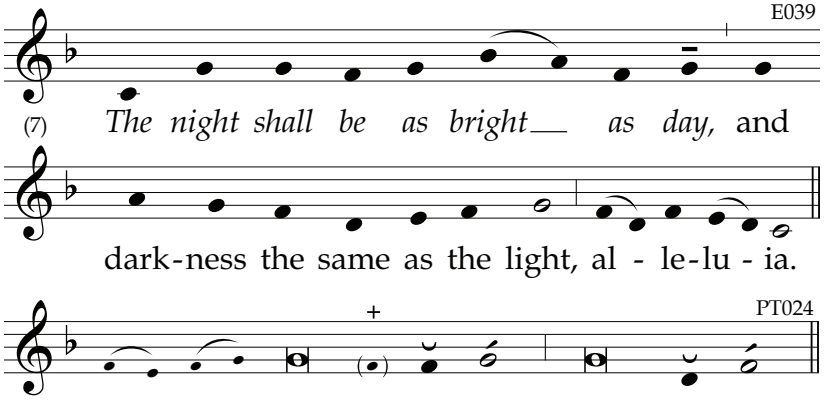

I

1 *O LÓRD, you séarch me and you know me. +*
2 *You yoursélf know my résting and my **rís**ing; **
you discérn my thóughts from a**fár**.
3 You márk when I wálk or lie **dówn**; *
you knów all my wáys through and **thróugh**.
4 Before éver a wórd is on my **tóngue**, *
you knów it, O LÓRD, through and **thróugh**.
5 Behínd and befóre, you be**síege** me, *
your hánd ever láid up**ón** me.
6 Too wónderful for mé, this **knówl**edge; *
too hígh, beyónd my **réach**.

7 O whére can I gó from your **spír**it, *
or whére can I flée from your **fáce**?
8 If I clímb the héavens, you are **thére**. *
If I líe in the gráve, you are **thére**.
9 If I táke the wíngs of the **dáwn** *
or dwéll at the séa's furthest **énd**,
10 Even thére your hánd would **léad** me; *
your ríght hand would hóld me **fást**.
11 If I sáy, "Let the dárkness **híde** me *
and the líght aróund me be **níght**,"
12 Even dárkness is not dárk to yóu, +
the níght shall be as bríght as **dáy**, *
and dárkness the sáme as the **líght**.

Glory...

II

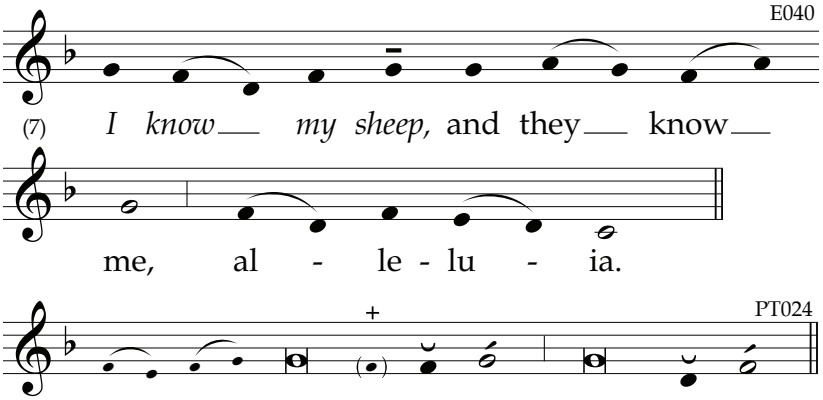

13 *For it was yóu who fórmed my inmost **béing**, **
knit me togéther in my móther's **wómb**.
14 I thánk you who wónderfully máde me; +
how wónderful áre your **wórks**, *
which my sóul knows **wéll**! ~

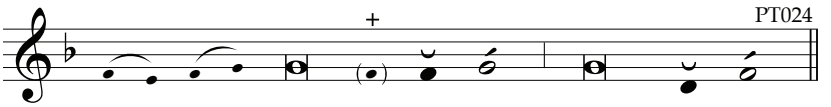

15 My fráme was not hídden from yóu, +
when Í was being fáshioned in **sé**cret *
and mólded in the dépths of the **éarth**.
16 Your éyes saw me yét unfórmed; +
and all dáys are recórded in your **bóok**, *
formed before óne of them cáme into **bé**ing.
17 To me how précious your thóughts, O **Gód**; *
how gréat is the **súm** (of them)!
18 If I cóunt them, they are móre than the **sánd**; *
at the énd I am stíll at your **síde**.

19 O Gód, that you would sláy the **wíck**ed, *
that men of blóod would depárt from **mé**!
20 With decéit they rebél a**gáinst** you, *
and sét your desígns at **náught**.
21 Do Í not hate thóse who hate **yóu**, *
abhor thóse who ríse against **yóu**?
22 I háte them with a pérfect **háte**, *
and théy are fóes to **mé**.
23 O séarch me, Gód, and know my **héart**. *
O tést me, and knów my **thóughts**.
24 Sée that my páth is not **wíck**ed, *
and léad me in the wáy ever**lást**ing.

Glory...

Easter

V. *Remáin with us, O Lórd, / allelúia.*
R. Évening nów draws néar, / allelúia.

Ascension

V. *Kíngdoms of the éarth, síng to Gód, / allelúia.*
R. Práise the Lórd who rídes upon the héavens, / allelúia.

READING

EASTER RESPONSORY

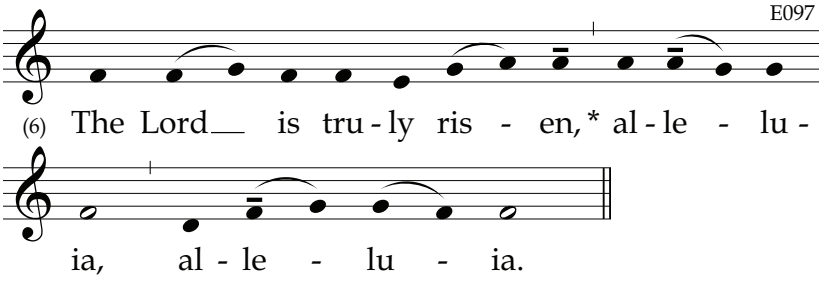

And he has appeared to Peter, **alleluia...**
Glory… **The Lord is…**

ASCENSION RESPONSORY

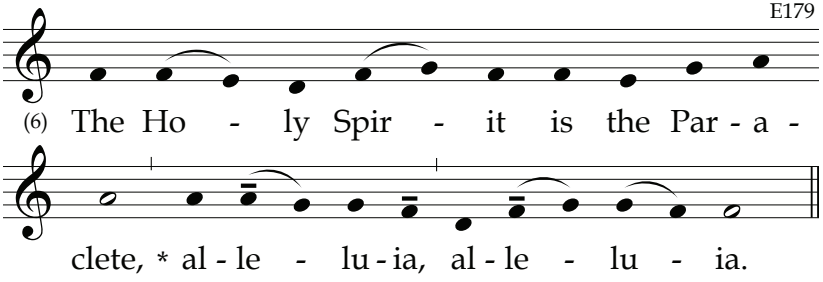

He will teach you all things: **alleluia...**
Glory… **The Holy Spirit…**

ASCENSION

The Canticle Antiphon, Intercessions and conclusion are to be found in the Proper of Seasons.

CANTICLE OF MARY [Luke 1:46-55]

"Blessed are you who trusted that what was spoken to you by the Lord would be fulfilled." (Luke 1:45) And Mary said:

The **antiphon** *for the Canticle of Mary is proper for each weekday of Easter. Refer to the number board to locate the specific page.*

4 *My soul procláims the gréatness of the* ***Lórd****,*
and my spírit exúlts in God my ***Sávi****or,*
For he has lóoked upon his hándmaid in her **lów**liness;
henceforth all áges will cáll me **blés**sed.

4 For the Almíghty has done gréat things for **mé**.
And hóly ís his **náme**.
His loving mércy is from áge to **áge**
for thóse who **féar** him.

6 He has made knówn the stréngth of his **árm**,
and has scáttered the próud of **héart**.
He has put dówn the míghty from their **thrónes**
and has exálted thóse who are **lów**ly.
He has fílled the húngry with **góod** things,
and has sént the rích away **émp**ty.

4 He has álways helped Ísrael his **sér**vant,
míndful of his lóving **mér**cy,
Éven as he prómised our **fá**thers,
to Ábraham and hís descéndants for**év**er.

Glory...

INTERCESSIONS

We call upon the name of Jesus the ***Lord****.*

*Sanctify your people assem****bled*** *in prayer:*
Lord, have mercy.

Establish our nation in ***works*** *of peace:*
Christ, have mercy.

*Strengthen our hope in the resurrec****tion*** *to come:*
Lord, have mercy.

*May the divine assistance remain al****ways*** *with us*:
And with our absent brethren.

OUR FATHER

ORATION

Let us bless the Lord.
Thanks be to God.

BLESSING

Saturday II at Lauds

HYMN

For Ascension Lauds Hymn, see page 388

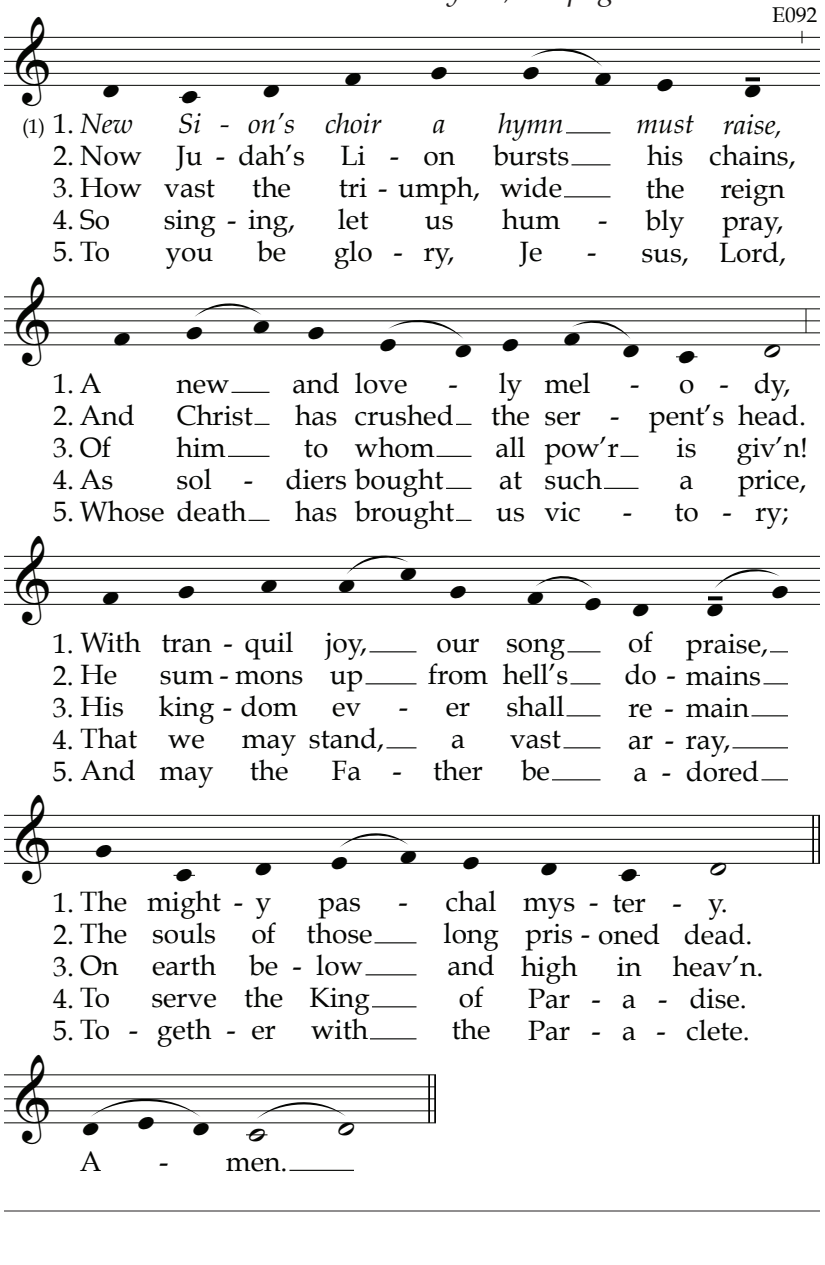

PSALM 92 (91)
The Just Will Flourish

My Father has been glorified in your bearing much fruit. Jn 15:8

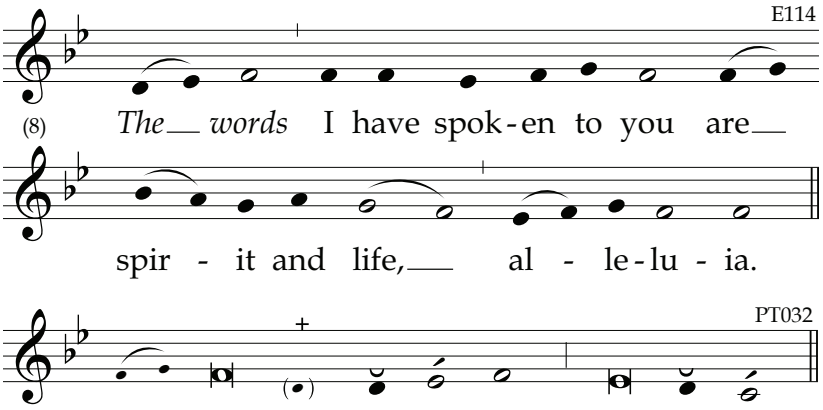

2 *It is góod to give thánks to the* ***LÓRD***, ***
to make músic to your náme, O Most **Hígh**,
3 To procláim your loving mércy in the **mórn**ing, ***
and your trúth in the wátches of the **níght**,
4 On the tén-stringed lýre and the **lúte**, ***
with the sóund of sóng on the **hárp**.
5 You have gláddened me, O LÓRD, by your **déeds**; ***
for the wórk of your hánds I shout with **jóy**.
6 O LÓRD, how gréat are your **wórks**! ***
How déep are yóur de**sígns**!

7 The sénseless cánnot **knów** this, ***
and the fóol cannót under**stánd**.
8 Though the wícked spring úp like **gráss**, ***
and áll who do évil **thríve**,
They are dóomed to be etérnally de**stróyed**. ***
9 But you, O LÓRD, are etérnally on **hígh**. ~

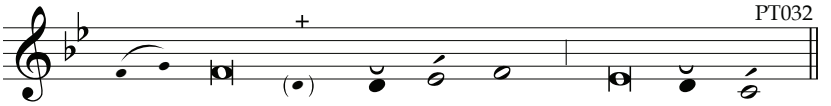

10 Sée, your énemies, O LÓRD, +
sée, your énemies will **pér**ish; *
áll who do évil will be **scát**tered.
11 To mé you give the wíld ox's **stréngth**; *
you have poured óut on me púrest **óil**.
12 My éyes looked in tríumph on my **fóes**; *
my éars heard gládly of their **fáll**.

13 The júst will flóurish like the **pálm** tree, *
and grów like a Lébanon **cé**dar.
14 Plánted in the hóuse of the **LÓRD**, *
they will flóurish in the cóurts of our **Gód**,
15 Stíll bearing frúit when they are **óld**, *
stíll full of sáp, still **gréen**,
16 To procláim that the LÓRD is **úp**right. *
In hím, my róck, there is no **wróng**.

Glory...

PSALM 135 (134)

Signs and Wonders

He has won us for himself, so that you may proclaim the praises of him who called you out of darkness into his wonderful light. 1 Pt 2:9

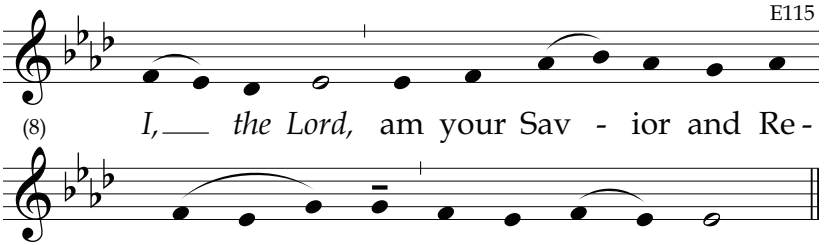

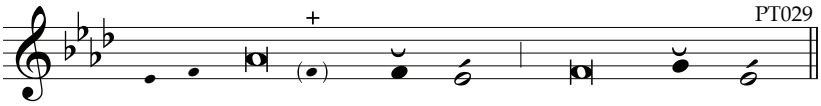

I

*Práise the náme of the **LÓRD**; *
práise him, sérvants of the **LÓRD**,
2 Who stánd in the hóuse of the **LÓRD**, *
in the cóurts of the hóuse of our **Gód**.
3 Praise the LÓRD, for the LÓRD is **góod**. *
Sing a psálm to his náme, for thís is our de**líght**.
4 For the LÓRD has chosen Jácob for him**sélf**, *
and Ísrael as his tréasured pos**séss**ion.

5 For I knów that the LÓRD is **gréat**, *
that our Lórd is hígh above all **góds**.
6 The LORD dóes whatéver he wílls, +
in héaven, ánd on **éarth**, *
in the séas, and in áll the **dépths**.
7 He summons clóuds from the énds of the éarth, +
makes líghtning prodúce the **ráin**; *
from his tréasuries he sénds forth the **wínd**.

8 The firstbórn of the Egýptians he **smóte**, *
of mán and béast a**líke**.
9 He sent sígns and wónders in your mídst, O **É**gypt, *
against Pháraoh and áll his **sér**vants.
10 Nátions in great númbers he **strúck**, *
and kíngs in their míght he **sléw**:
11 Síhon, kíng of the Ámorites, +
Óg, the kíng of **Bá**shan, *
and áll the kíngdoms of **Cá**naan.
12 Their lánd he gáve as a **hér**itage, *
a héritage to Ísrael, his **péo**ple. ~

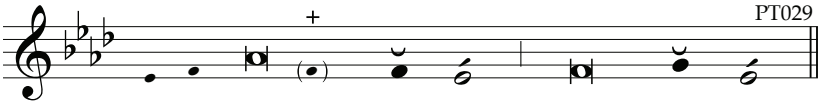

13 LÓRD, your náme stands for**éver**, *
your renówn, LORD, from áge to **áge**.
14 For the LÓRD does jústice for his **péo**ple *
and takes píty on his **sér**vants.

Glory...

II

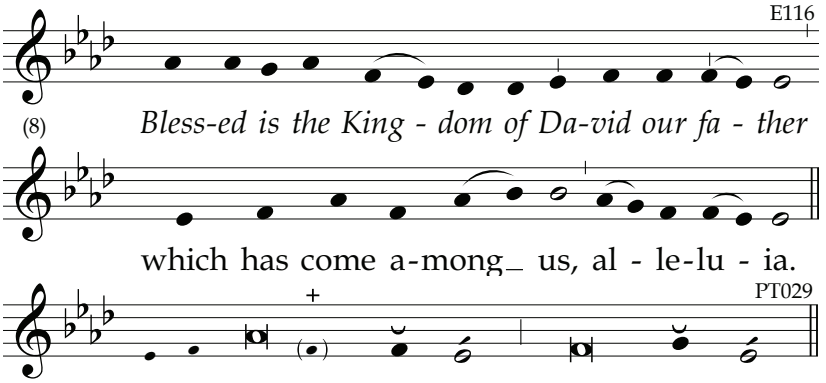

15 *Pagan ídols are sílver and **góld**, **
the wórk of húman **hánds**.
16 They have móuths but they dó not **spéak**; *
they have éyes but they dó not **sée**.
17 They have éars but they dó not **héar**; *
there is néver a bréath on their **líps**.
18 Their mákers will cóme to be like **thém**, *
and só will áll who **trúst** in them!

19 House of Ísrael, bléss the **LÓRD**! *
House of Áaron, bléss the **LÓRD**!
20 House of Lévi, bléss the **LÓRD**! *
You who féar the LORD, bléss the **LÓRD**!

21 From Síon may the LÓRD be **blést**, *
hé who dwélls in Je**rú**salem!

Glory...

EASTER

V. *God ráised up Chríst from the déad, / allelúia.*
R. All our fáith and hópe rest in Gód, / allelúia.

ASCENSION

V. *Yóu have ascénded on hígh, / allelúia.*
R. Léading captívity cáptive, / allelúia.

READING

EASTER AND ASCENSION RESPONSORY

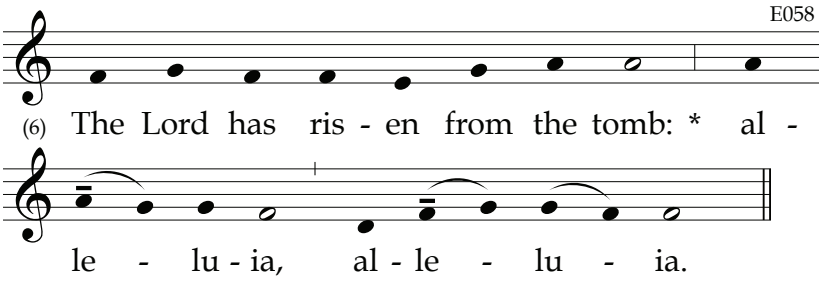

He hung upon the cross for us: **alleluia...**
Glory… **The Lord has…**

ASCENSION

The Canticle Antiphon, Intercessions and conclusion are to be found in the Proper of Seasons.

CANTICLE OF ZACHARY [Luke 1: 68-79]

Then John's father Zechariah was filled with the Holy Spirit and prophesied. (Luke 1:67)

The **antiphon** *for the Canticle of Zachary is proper for each weekday of Easter. Refer to the number board to locate the specific page.*

6 *Blést be the Lórd God of* ***Ís****rael:*
*for he has vísited his péople and re****déemed*** *them.*
He has raised úp for us a hórn of sal**vá**tion
in the Hóuse of Dávid his **sér**vant,
As he spóke through the móuth of his **hó**ly ones,
his próphets from áges **pást**:

4 A sávior who would frée us from our **fóes**,
and from the hánds of áll who **háte** us,
To shów loving mércy to our **fá**thers
míndful of his hóly **cóv**enant.

4 This was the óath he swore to Ábraham our **fá**ther,
to grant that fréed from the hánds of our **fóes**,
We might sérve him in hóliness and **right**eousness,
all the dáys of our lífe without **féar**.

6 And yóu, little chíld, will be **cálled**
próphet of Gód Most **Hígh**,
For yóu will gó before the **Lórd**
to make réady his wáys be**fóre** him,
To grant a knówledge of salvátion to his **péo**ple
through the forgíveness of áll their **síns**.

5 By the lóving mércy of our **Gód**,
the Dáwn from on hígh will **vís**it us,
To shíne on those who sít in **dárk**ness,
and thóse in the shádow of **déath**,
to guide our féet into the wáy of **péace**.

Glory...

INTERCESSIONS

We pray to Christ, our Wisdom from on ***high****.*

Bestow on your Church the ***gifts*** *of peace:*
Lord, have mercy.

Turn away our hearts from ***world****ly vanities:*
Christ, have mercy.

Bring new monastic candidates into ***our*** *community:*
Lord, have mercy.

*May the divine assistance remain al****ways*** *with us*:
And with our absent brethren.

OUR FATHER

ORATION

Let us bless the Lord.
Thanks be to God.

BLESSING

Saturday II at Daytime Prayer

EASTER AND ASCENSION HYMNS

E012

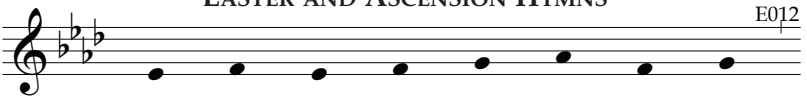

(8)

1. *That Eas - ter Day with joy was bright:*
2. O Lord of all, with us a - bide,
3. To you, O Lord, our praise we give,

1. *As - cen - ded Lord, we bless your name,*
2. O Sun of Jus - tice lift - ed high
3. In heav - en's height your glo - ry shines,

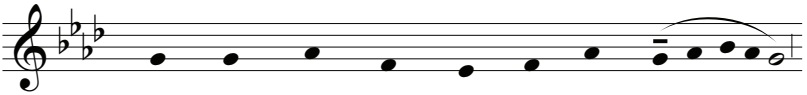

1. The sun shone out with fair - er light,
2. In this our bless - ed Eas - ter - tide,
3. To you, once dead, who ris - en live:

1. And in your tri - umph let us share.
2. With might - y heal - ing in your wings:
3. O high priest and e - ter - nal Son.

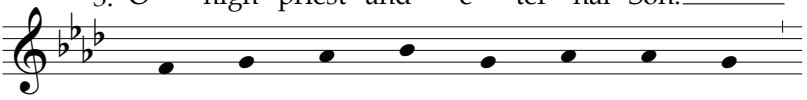

1. When to their long - ing eyes re - stored
2. From eve - ry weap - on death can wield
3. To God the Fa - ther e - qual praise

1. May all on earth sing out your praise
2. To you our minds and voic - es rise,
3. From age to age you live and reign

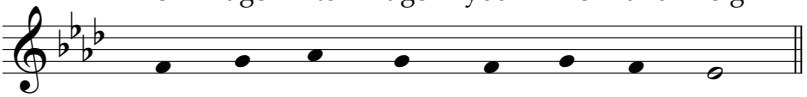

1. A - pos - tles saw their ris - en Lord.
2. Your own re - deemed for ev - er shield.
3. And God the Ho - ly Spir - it raise.

1. U - nit - ing with ce - les - tial prayer.
2. Great Lord of lords and King of kings.
3. With Fa - ther and with Spir - it one.

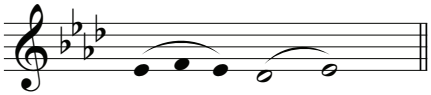

A - men.

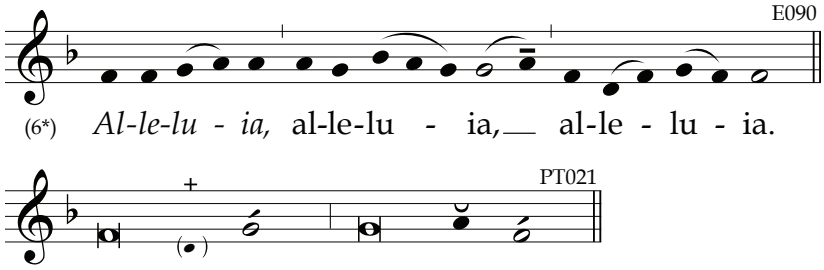

PSALM 119 (118):153-160
Resh

God's folly is wiser than humans' wisdom and
his weakness more powerful than humans' strength. 1 Cor 1:25

153 *Sée my afflíction and de**lív**er me*, *
for I do nót forget your **láw**.
154 Uphóld my cáuse and de**fénd** me; *
by your prómise, give me **lífe**.
155 Salvátion is fár from the **wíck**ed, *
who are héedless of your **stát**utes.
156 Númberless, LÓRD, are your **mér**cies; *
in your jústice, give me **lífe**.
157 Though my fóes and oppréssors are **cóunt**less, *
I have not swérved from your de**crées**.
158 I lóok at the fáithless with dis**gúst**; *
they have not képt your **wórd**.
159 See how I lóve your précepts, O **LÓRD**! *
In your mércy, give me **lífe**.
160 Trúth is the súm of your **wórd**; *
all your just júdgments are e**tér**nal. ✣

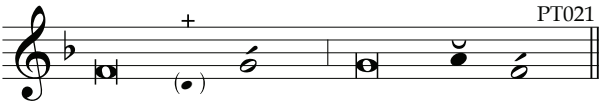

PSALM 119 (118):161-168

Shin

Persevere in God's love, and welcome the mercy of our Lord Jesus Christ that leads to eternal life. Jude 1:21

161 *Though prínces oppréss me without* ***cáuse***, *
my heart revéres your **wórd**.
162 Í rejóice at your **prómi**se, *
like one who fínds a great **tréas**ure.
163 Fálsehood I háte and de**tést**, *
but I lóve your **láw**.
164 Séven times a dáy I **práise** you *
for your júst de**crées**.
165 The lóvers of your láw have great **péace**; *
no stúmbling block for **thém**.
166 I awáit your salvátion, O **LÓRD**; *
I fulfíll your com**mánds**.
167 My sóul obéys your de**crées**, *
and lóves them **déar**ly.
168 I obéy your précepts and de**crées**; *
all my wáys are be**fóre** you.

PSALM 119 (118):169-176

Tau

You need patience to do God's will and receive what he has promised. Heb 10:36

169 *Let my crý come befóre you, O* ***LÓRD***; *
give me ínsight by your **wórd**.
170 Let my pléading cóme be**fóre** you; *
rescue me accórding to your **prómi**se.
171 My líps shall procláim your **práise**, *
because you téach me your **stát**utes.

172 My tóngue will síng of your **prómi**se, *
for your commánds are **júst**.
173 Let your hánd be réady to **hélp** me, *
for I have chósen your **pré**cepts.
174 I have lónged for your salvátion, O **LÓRD**, *
and your láw is my de**líght**.
175 My sóul shall líve and **práise** you. *
Your júdgments give me **hélp**.
176 I have stráyed like a shéep; seek your **sérv**ant *
for I dó not forgét your com**mánds**.

Glory...

ANTIPHON

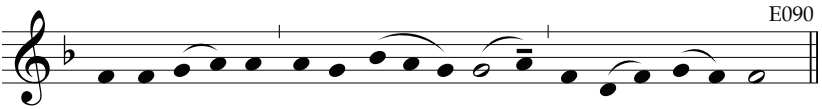

(6*) Al-le-lu - ia, al-le-lu - ia, al-le - lu - ia.

BRIEF READING

V. *Dráw near to Chríst, the líving stóne, / allelúia.*
R. Hé is our salvátion, / allelúia.

Let us pray.

ORATION

Let us bless the Lord.
Thanks be to God.

May the souls of the faithful departed,
through the mercy of God, rest in peace.
Amen.

May the divine assistance remain always with us.
And with our absent brethren. Amen.

DONA
NOBIS
PACEM

Propers of the Season

New Testament
Canticle Antiphons for Easter

Monday and Tuesday of the Second Week of Easter

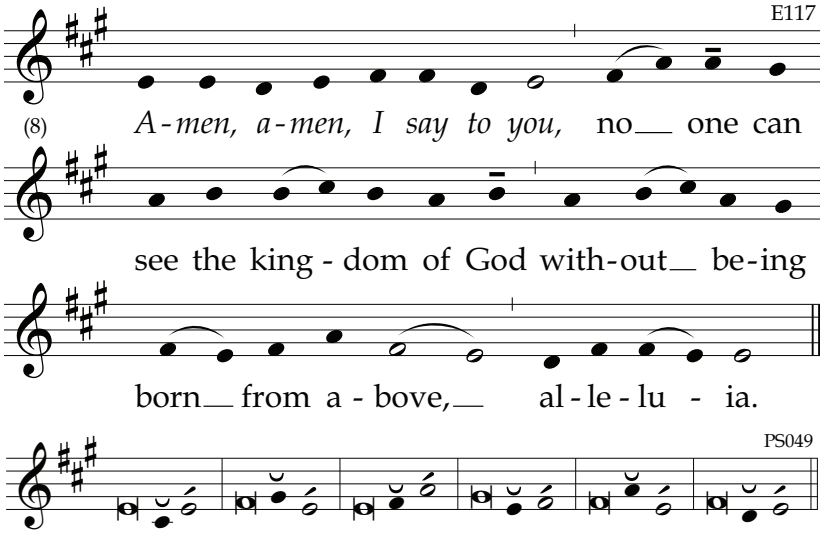

Wednesday of the Second Week of Easter

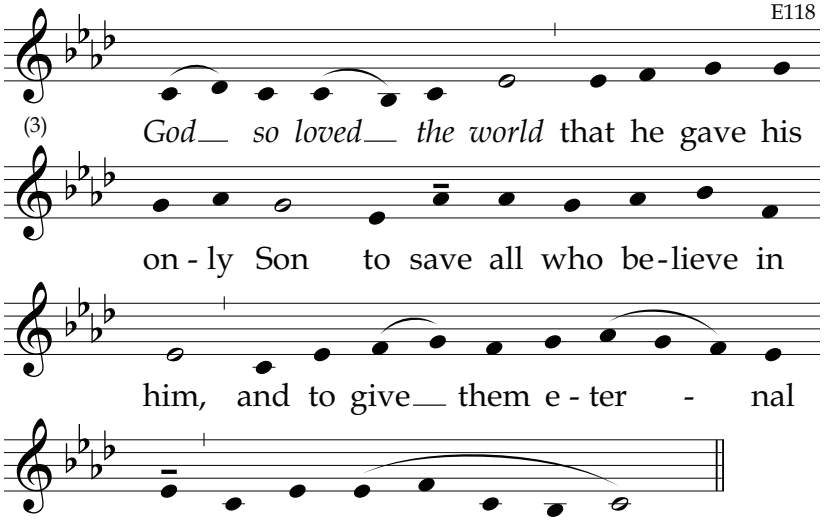

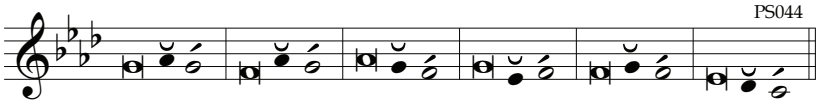

Thursday of the Second Week of Easter

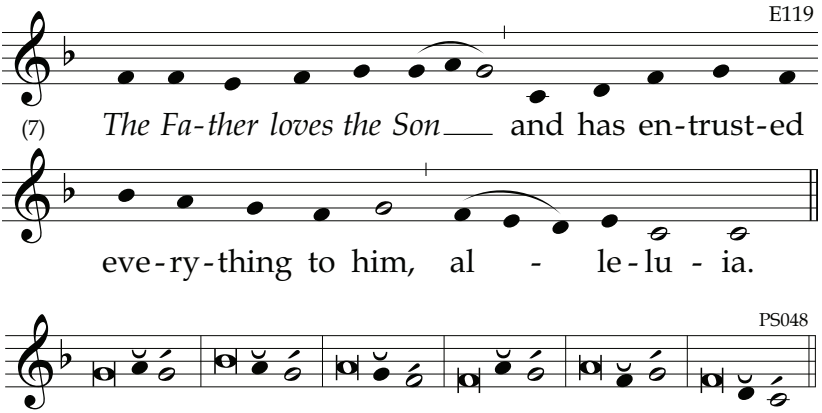

Friday of the Second Week of Easter

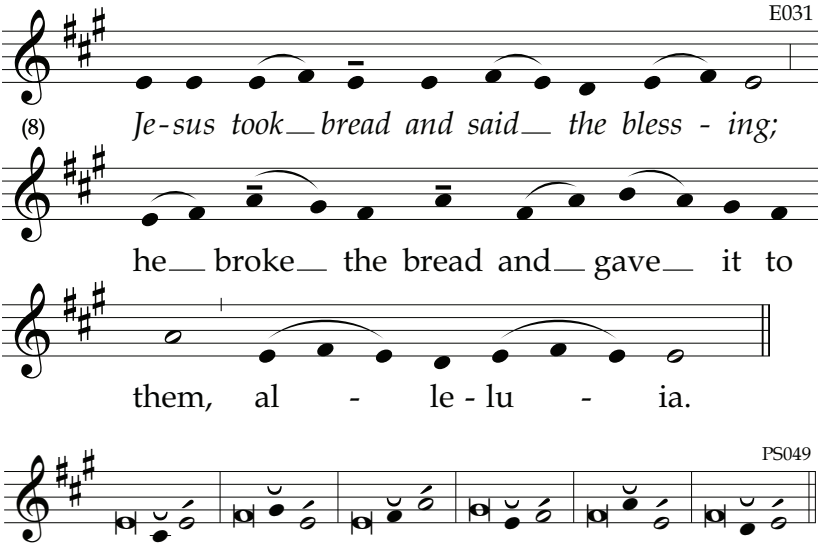

Saturday of the Second Week of Easter

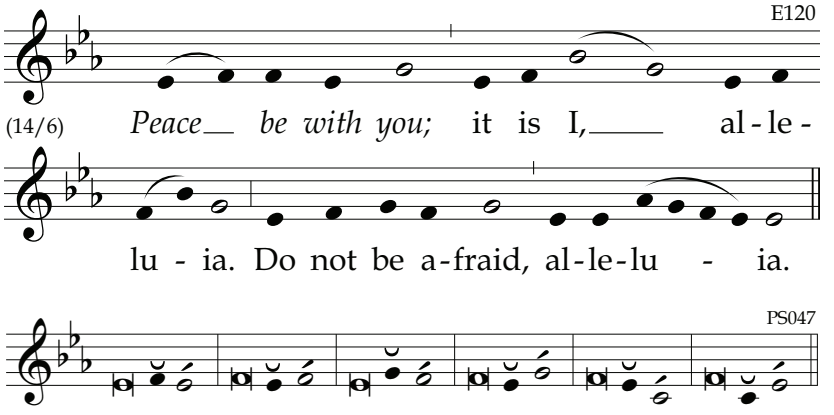

The Third Sunday of Easter, Year A

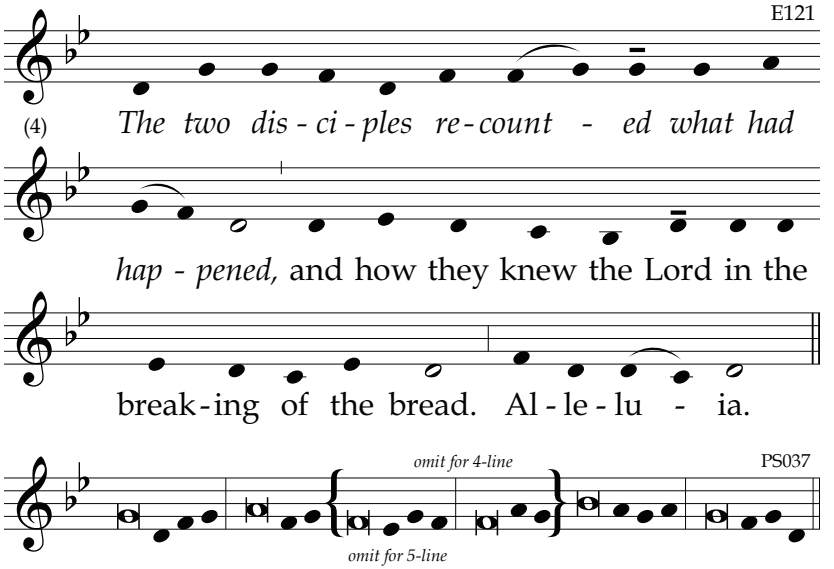

The Third Sunday of Easter, Year B

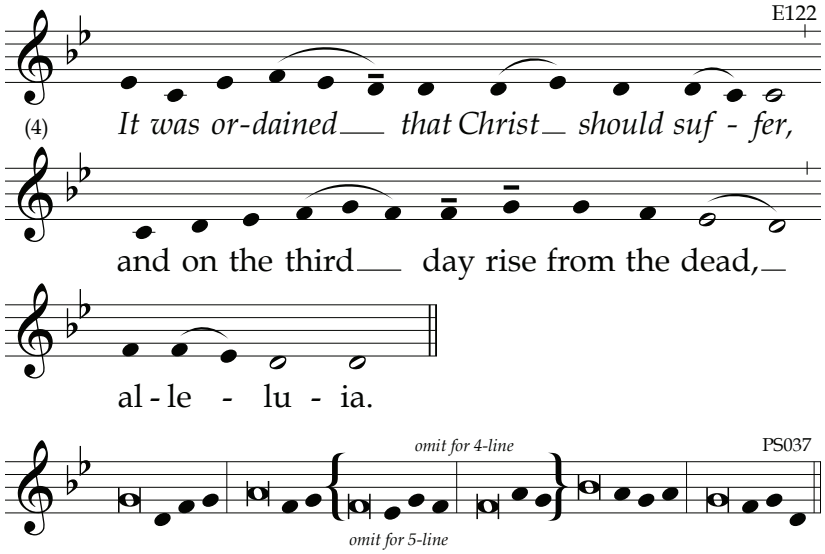

The Third Sunday of Easter, Year C

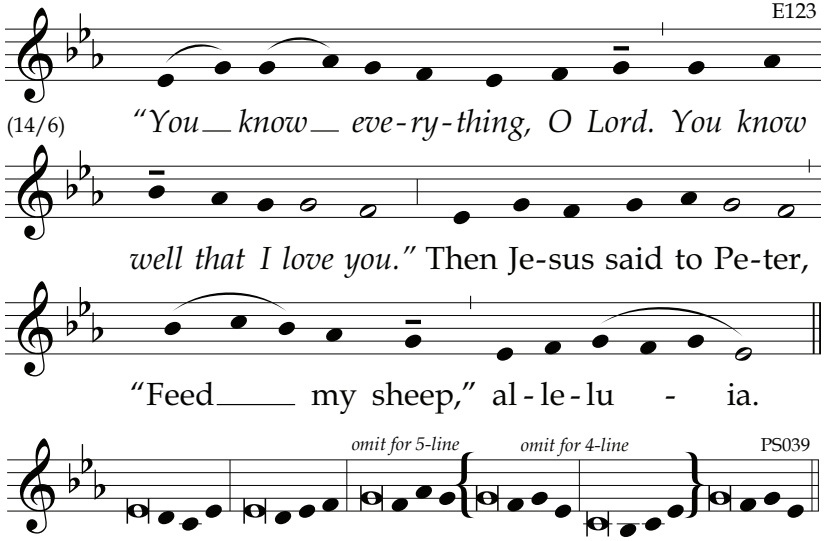

Monday of the Third Week of Easter

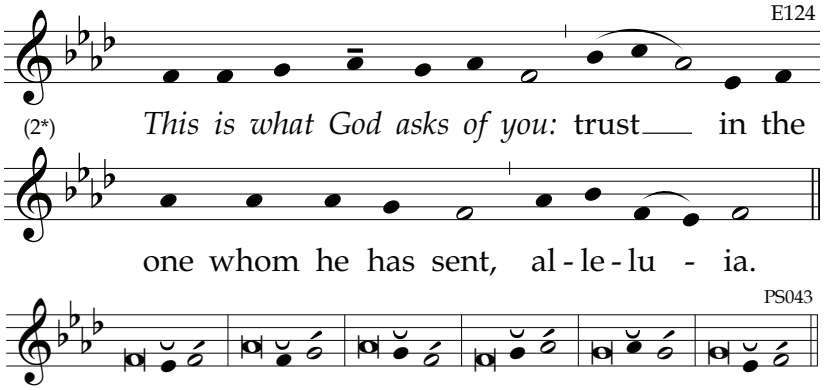

Tuesday of the Third Week of Easter

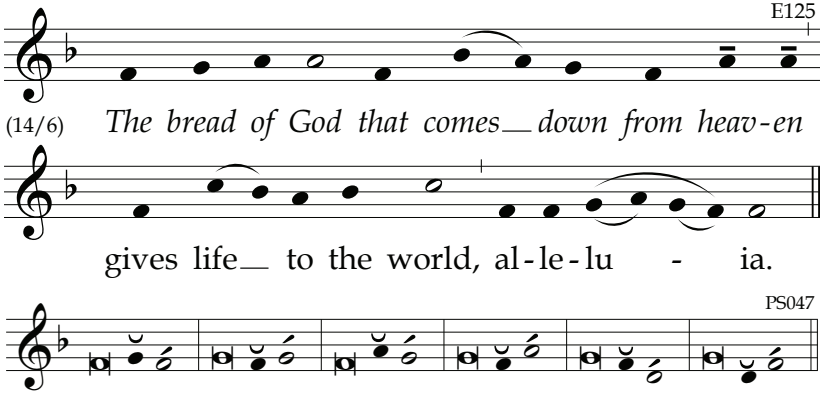

Wednesday of the Third Week of Easter

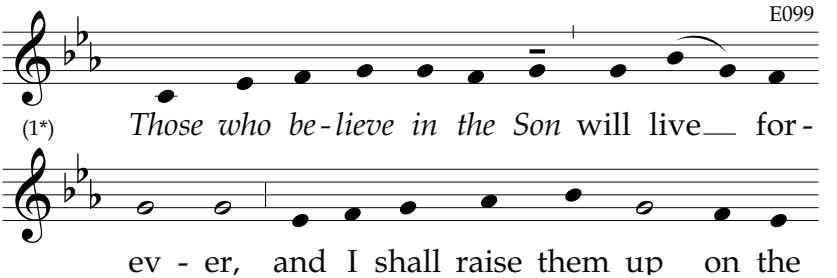

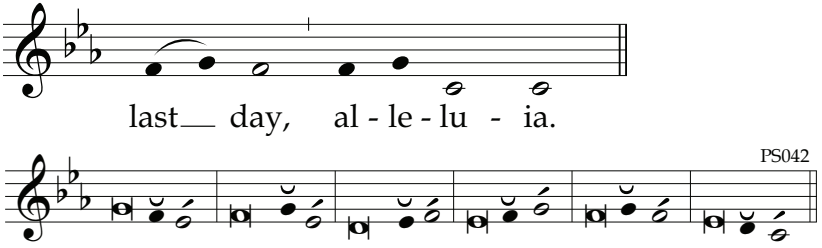

Thursday of the Third Week of Easter

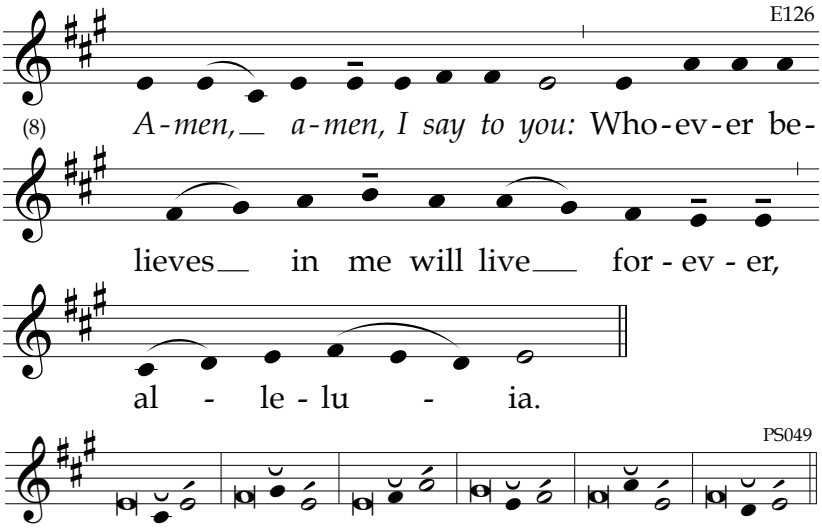

Friday of the Third Week of Easter

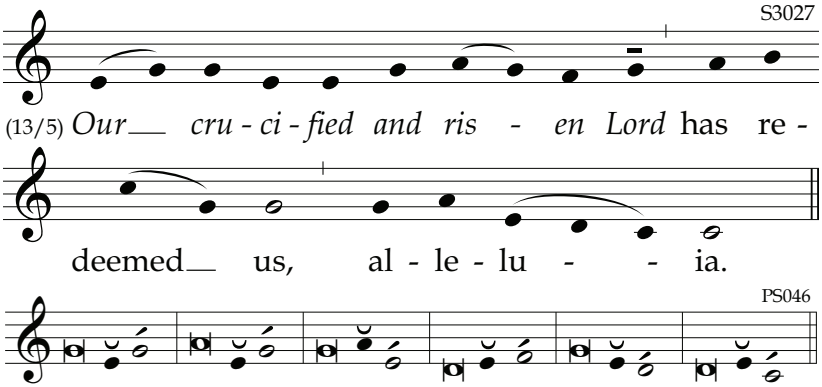

Saturday of the Third Week of Easter

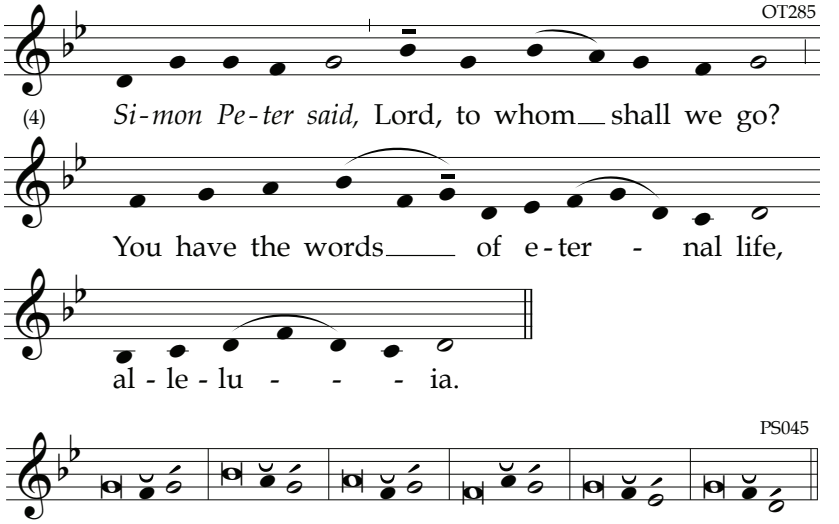

The Fourth Sunday of Easter, Year A

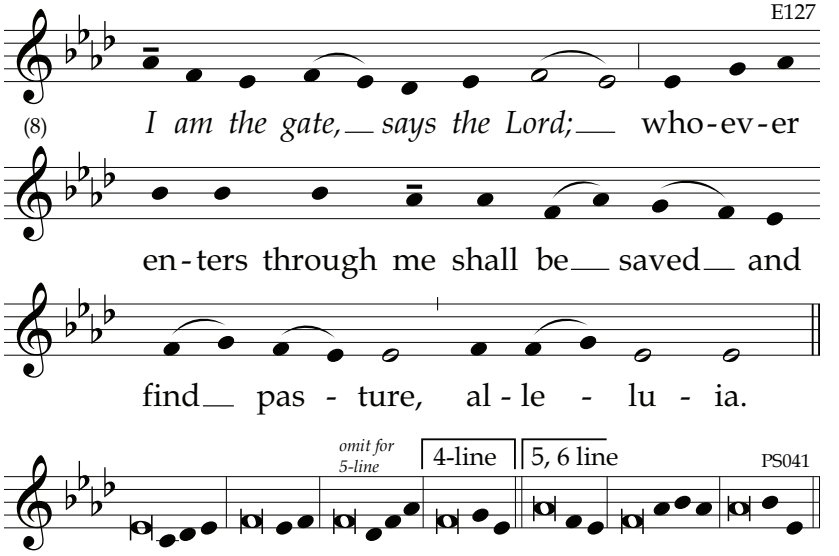

The Fourth Sunday of Easter, Years B and C

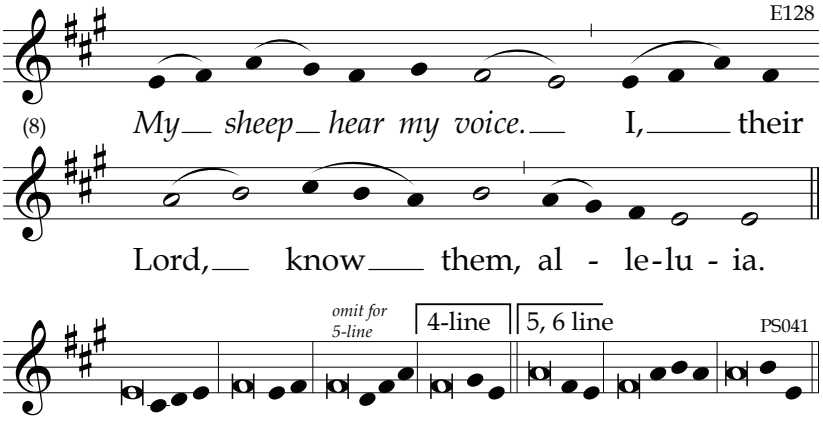

Monday of the Fourth Week of Easter

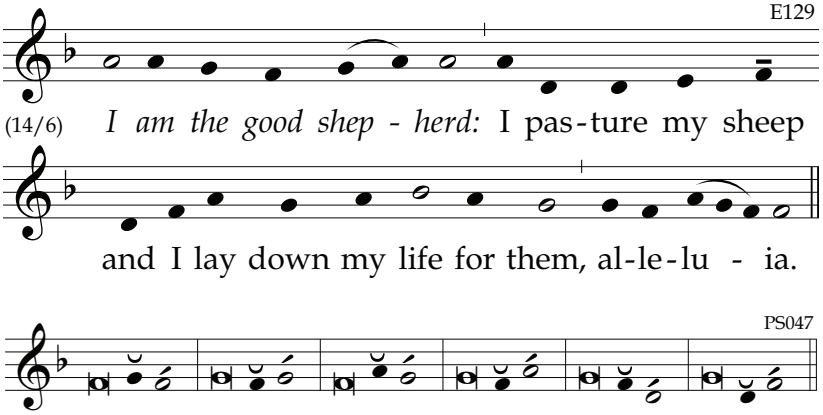

Tuesday of the Fourth Week of Easter

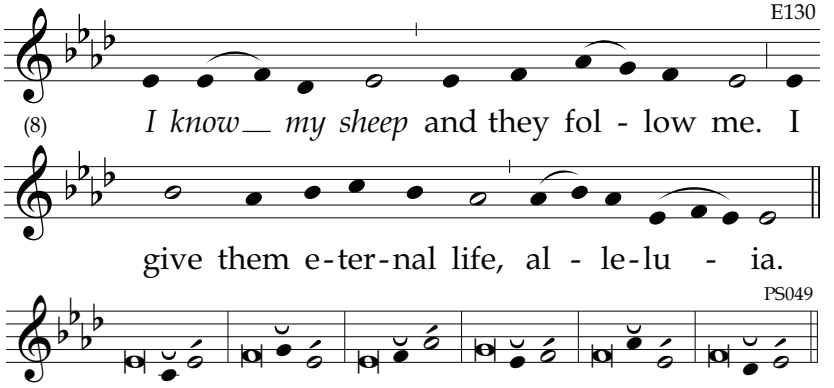

Wednesday of the Fourth Week of Easter

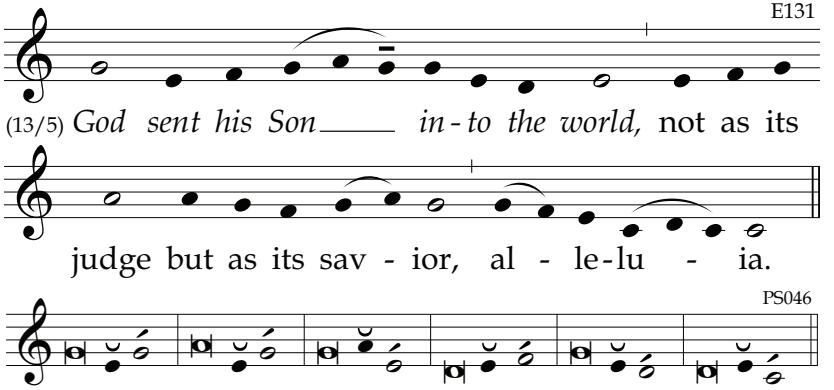

Thursday of the Fourth Week of Easter

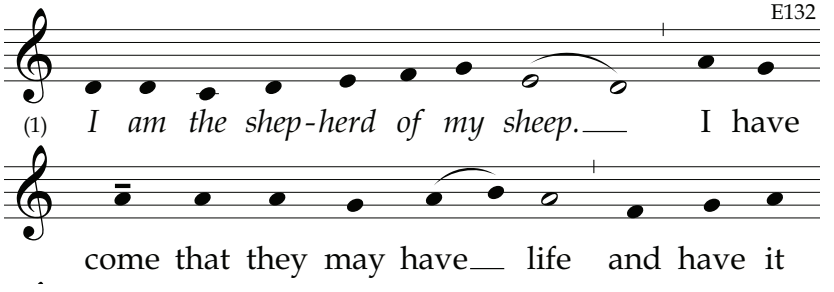

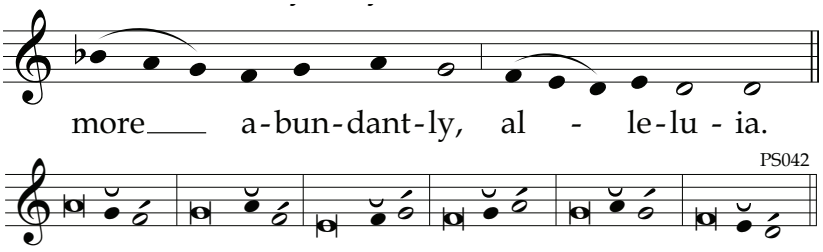

Friday of the Fourth Week of Easter

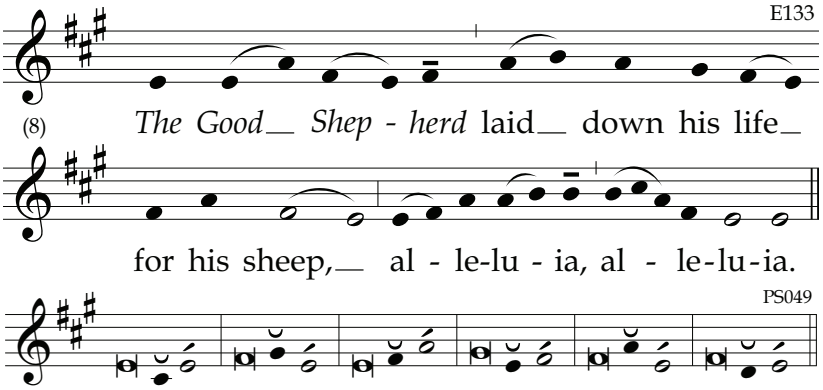

Saturday of the Fourth Week of Easter

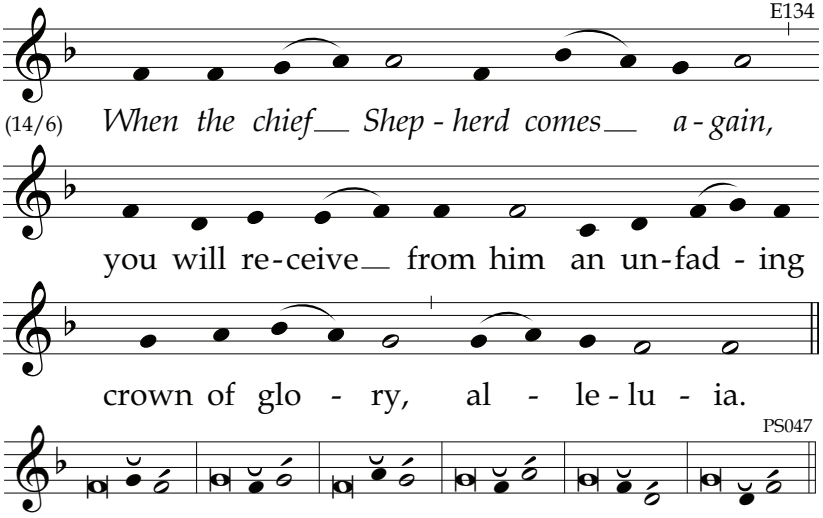

The Fifth Sunday of Easter, Year A

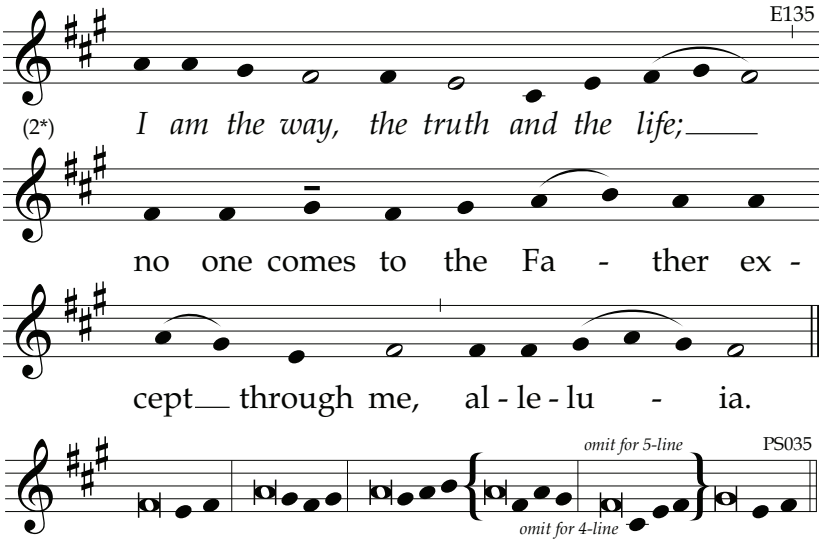

The Fifth Sunday of Easter, Year B

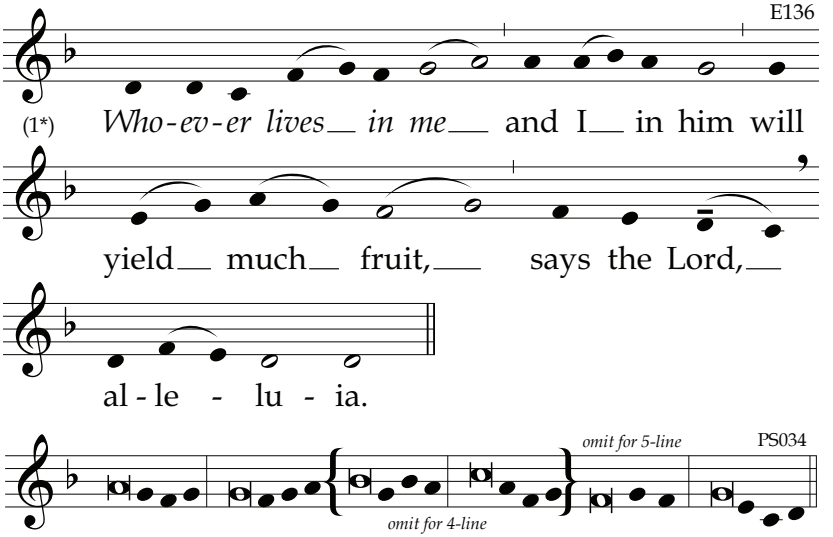

The Fifth Sunday of Easter, Year C

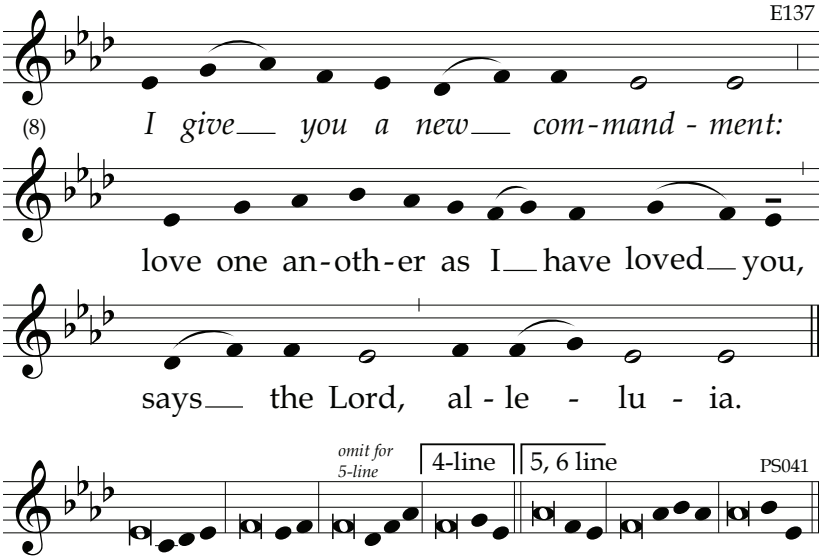

Monday of the Fifth Week of Easter

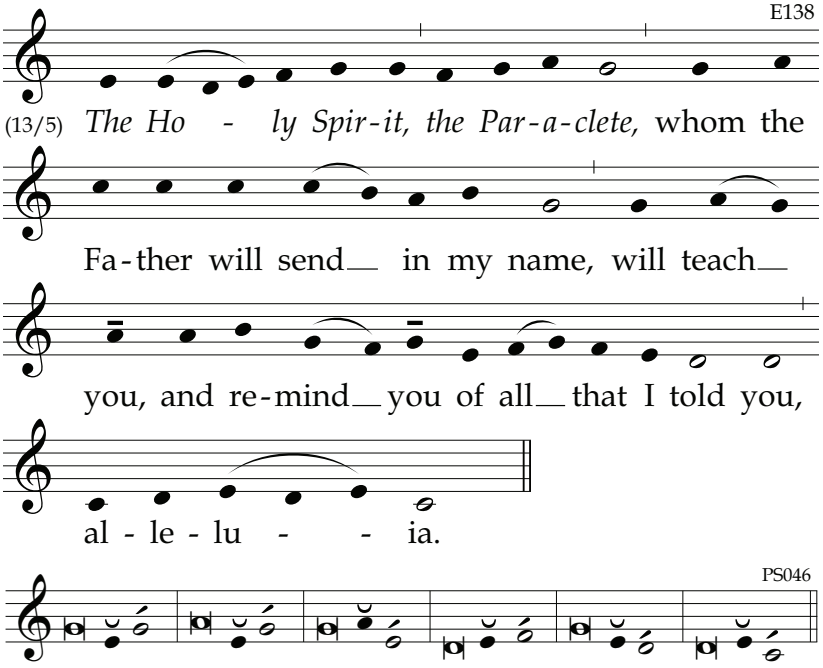

Tuesday of the Fifth Week of Easter

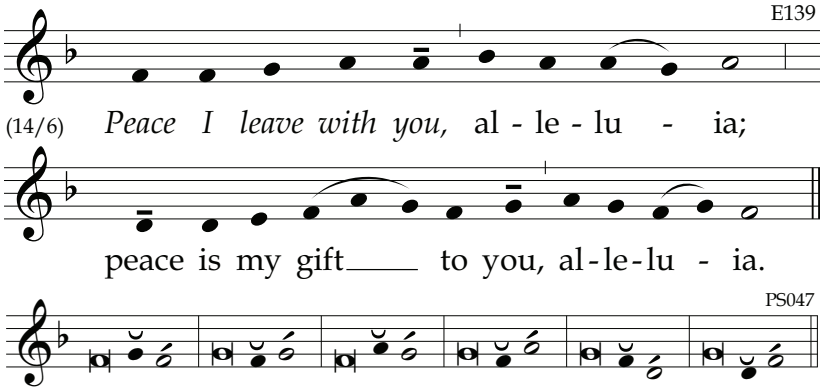

Wednesday of the Fifth Week of Easter

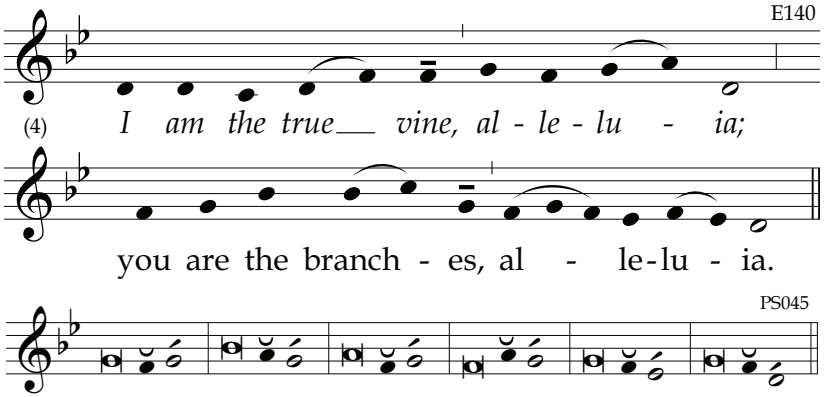

Thursday of the Fifth Week of Easter

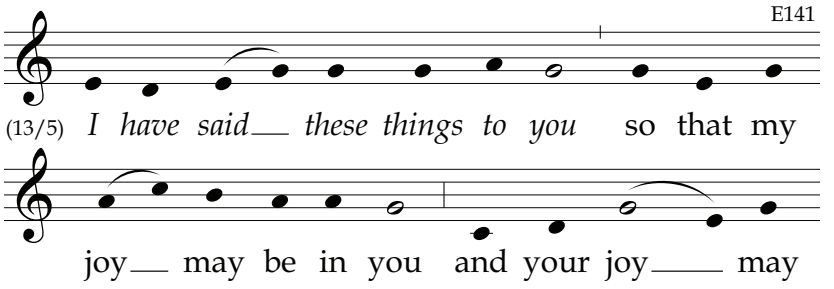

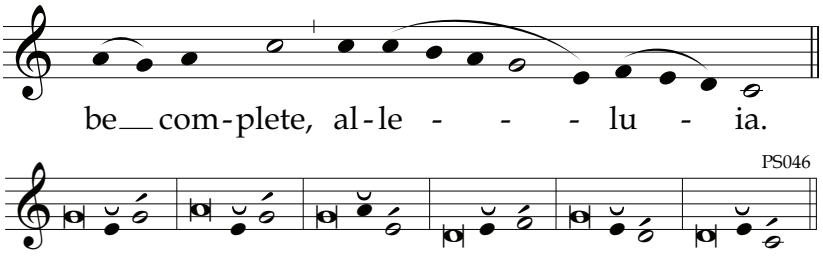

Friday of the Fifth Week of Easter

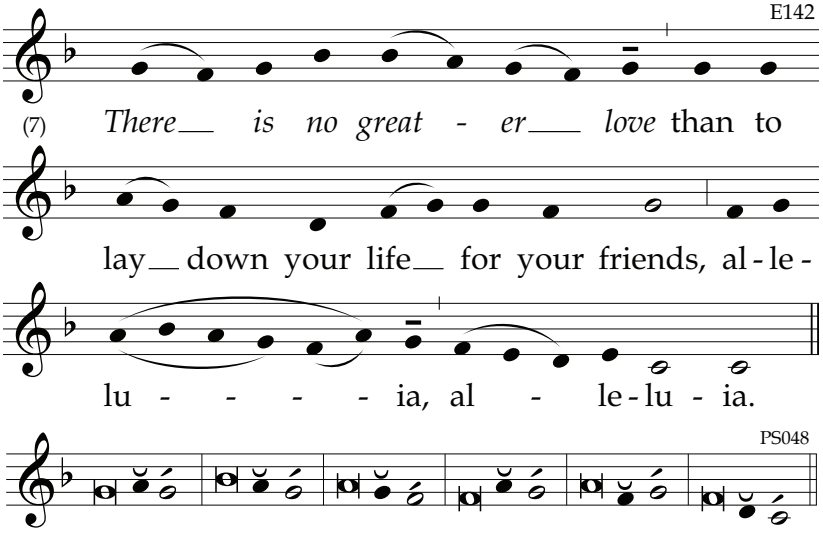

Saturday of the Fifth Week of Easter

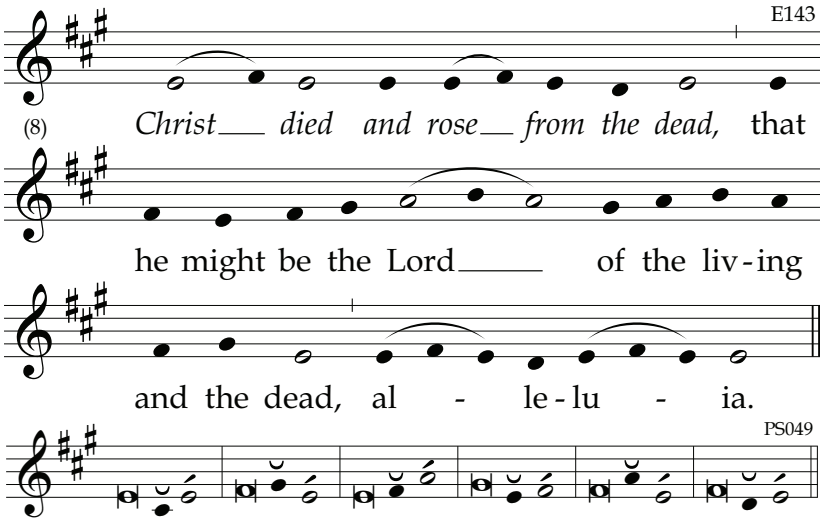

The Sixth Sunday of Easter, Year A

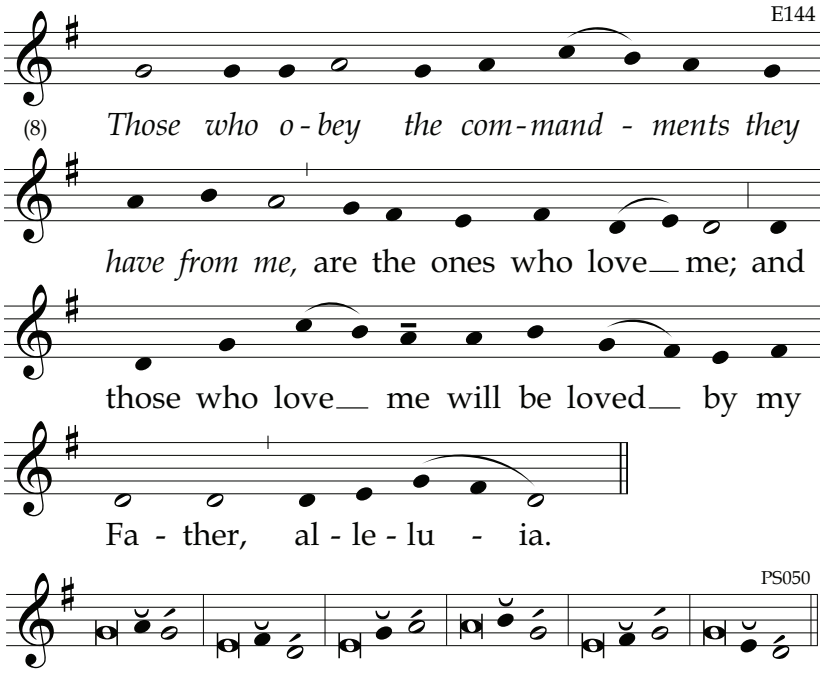

The Sixth Sunday of Easter, Year B

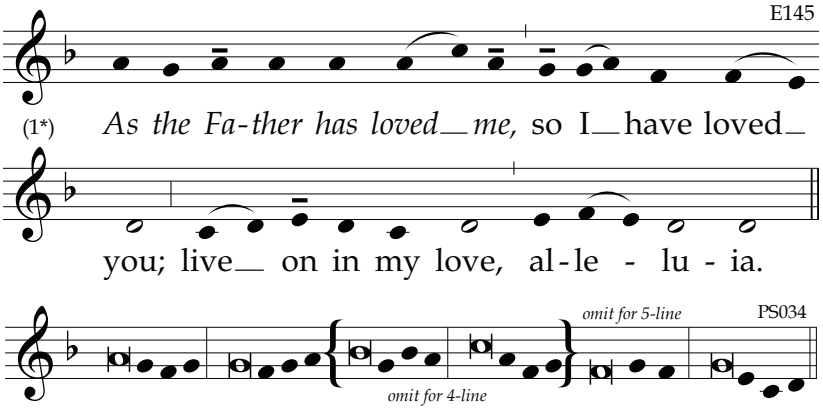

The Sixth Sunday of Easter, Year C

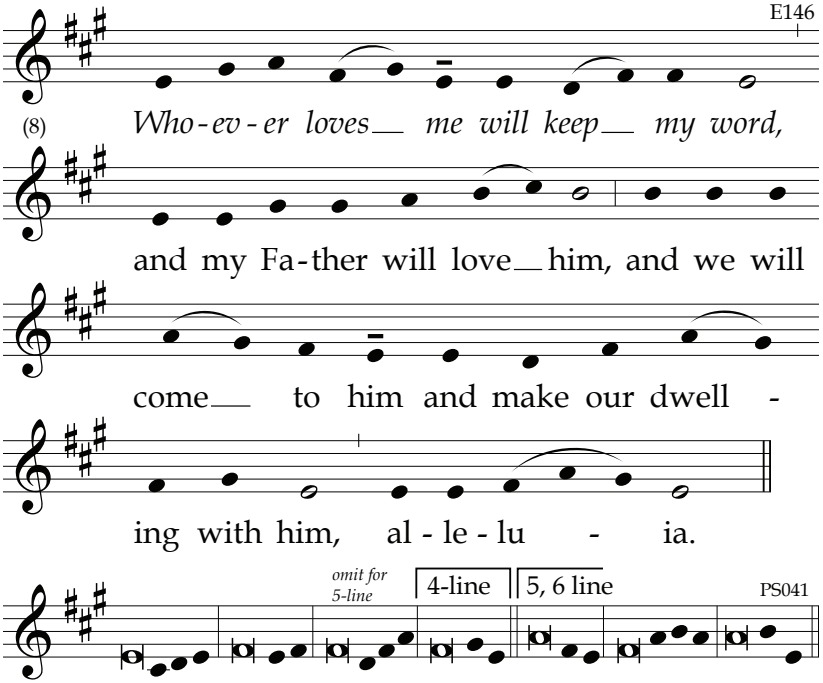

Monday of the Sixth Week of Easter

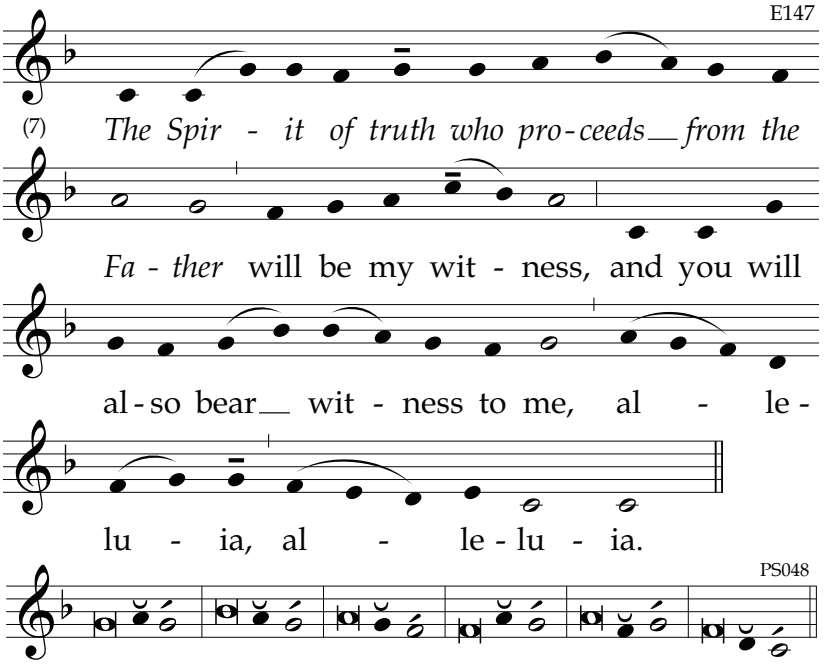

Tuesday of the Sixth Week of Easter

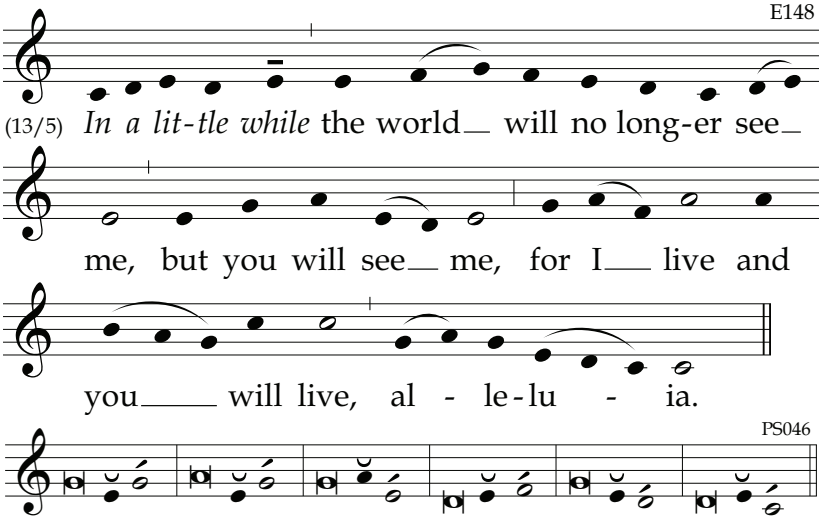

Wednesday of the Sixth Week of Easter

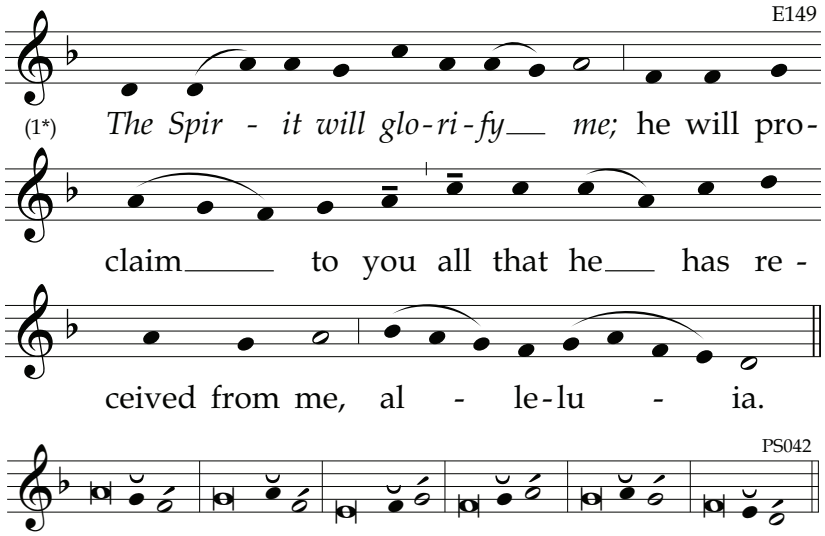

Thursday of the Sixth Week of Easter

If the Ascension is celebrated today, see page 359 ff.

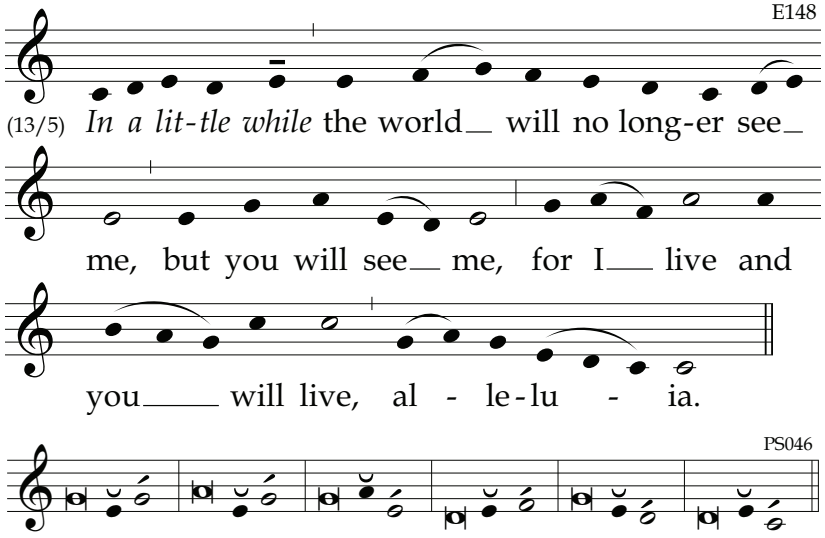

Friday of the Sixth Week of Easter

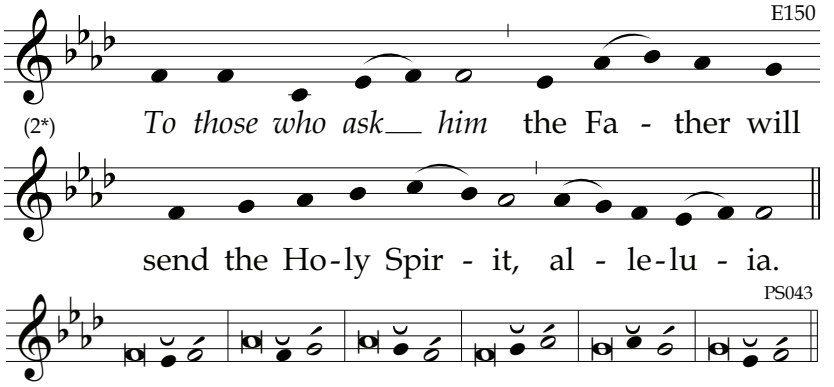

DAYS AFTER ASCENSION [AND BEFORE PENTECOST]

INTERCESSIONS AT FRIDAY LAUDS

*We bow before Christ, through whom we have access to the **Fa**ther.*

*May we never offend your Holy Spir**it** within us:*
Lord, have mercy.

*Intercede for the world, that all **may** find grace:*
Christ, have mercy.

*Draw many to seek you as monks **of** our (monastery):*
Lord, have mercy.

*May the divine assistance remain al**ways** with us:*
And with our absent brethren.

INTERCESSIONS AT FRIDAY VESPERS

*Let us implore the Risen Lord, who has redeemed us by his **blood**.*

*Unify your Church in the Spir**it** of peace:*
Lord, have mercy.

*Free the world from the pow**er** of evil:*
Christ, have mercy.

*May the faithful departed enter the **Fa**ther's glory:*
Lord, have mercy.

*May the divine assistance remain al**ways** with us:*
And with our absent brethren.

OUR FATHER

ORATION

Let us bless the Lord.
Thanks be to God.

BLESSING

Saturday of the Sixth Week of Easter

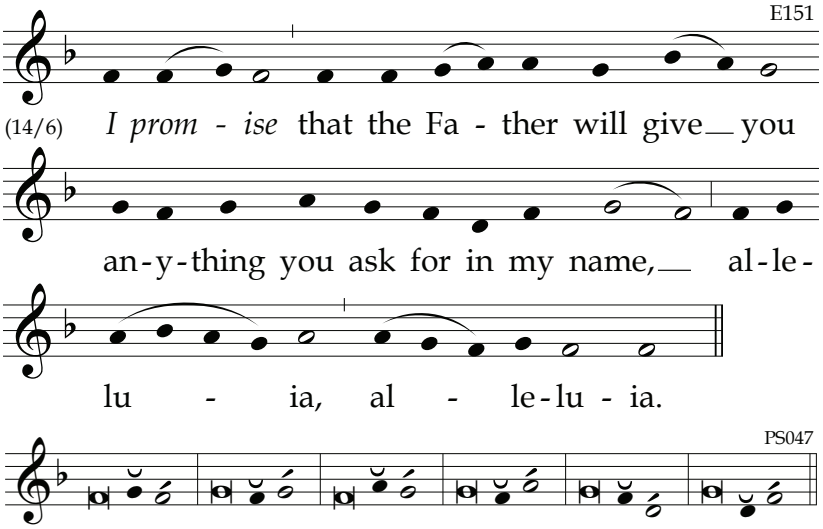

DAYS AFTER ASCENSION [AND BEFORE PENTECOST]

INTERCESSIONS AT SATURDAY LAUDS

*Baptized in the Spirit, we come before our **God**.*

*May your life-giving grace be our true **source** of joy:*
Lord, have mercy.

*May we acclaim you as Lord be**fore** the world:*
Christ, have mercy.

*Bring us increase of vocations, O Lord **of** the Harvest:*
Lord, have mercy.

*May the divine assistance remain al**ways** with us:*
And with our absent brethren.

INTERCESSIONS AT SATURDAY VESPERS

*We lift to heaven the needs of the Church and the **world**.*

*Forgive our failings and restore in **us** your image:*
Lord, have mercy.

*May we attend with open hearts the promptings **of** your Spirit:*
Christ, have mercy.

*Grant pardon and peace to all **who** have died:*
Lord, have mercy.

*May the divine assistance remain al**ways** with us:*
And with our absent brethren.

OUR FATHER

ORATION

Let us bless the Lord.
Thanks be to God.

BLESSING

Solemnity of the Ascension of the Lord at Vespers I

Hymn

E152

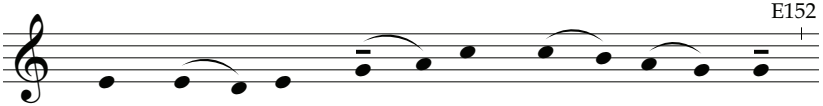

(4) 1. *The Lord goes up with shouts of joy,*
2. He sits with God, at his right hand,
3. And when he comes a - gain in might,
4. O God, our Fa - ther, hear our prayer:

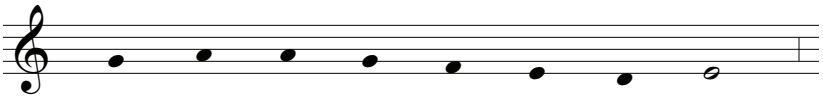

1. While trum - pets all his tri - umph tell;
2. Who is the Lord of eve - ry - thing;
3. To raise us on that splen - did day,
4. With Christ our Lord, your on - ly Son,

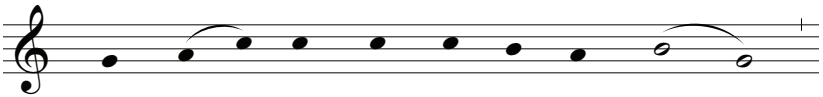

1. With him hu - man - i - ty is raised,
2. The Fa - ther's glo - ry is his own:
3. We shall be gath - ered up to him,
4. Send forth the Spir - it of your love

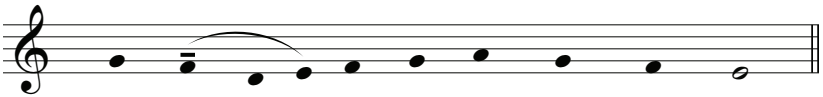

1. A - bove an - gel - ic worlds to dwell.
2. Christ Je - sus, all cre - a - tion's King.
3. And eve - ry tear be wiped a - way.
4. To live in us and make us one.

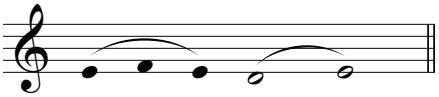

A - men.

PSALM 111 (110)
A Memorial of Divine Wonders

Mighty and wonderful are your works, O Lord God almighty!
Righteous and true are your ways, O king of the nations! Rv 15:3

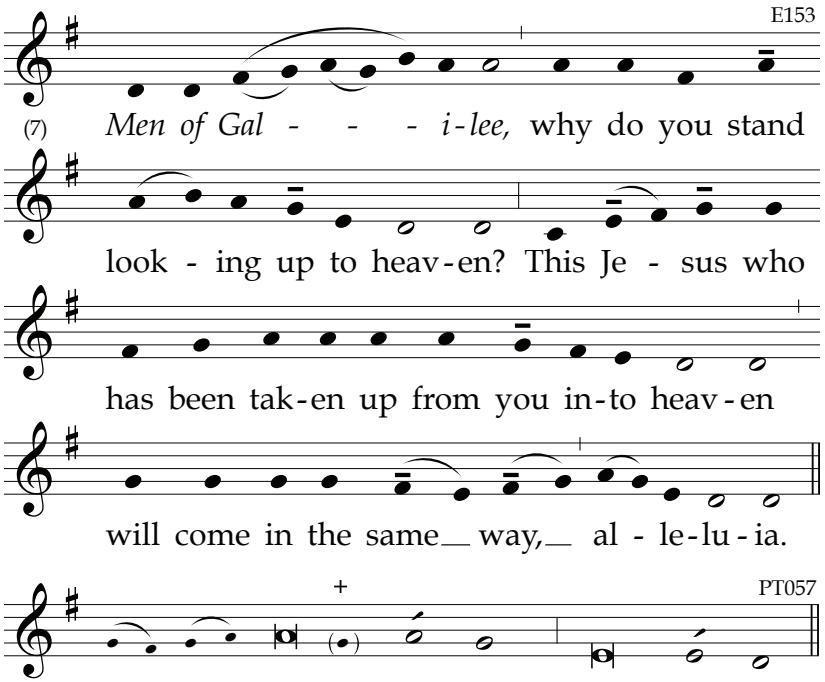

I will práise the LÓRD *with all my* ***héart***, ***
in the méeting of the júst and the as**sém**bly.
2 Gréat are the wórks of the **LÓRD**, ***
to be póndered by áll who delíght in **thém**.
3 Majéstic and glórious his **wórk**; ***
his jústice stands fírm for**éve**r.
4 He has gíven us a memórial of his **wón**ders. ***
The LÓRD is grácious and **mér**ciful.
5 He gives fóod to thóse who **féar** him; ***
keeps his cóvenant éver in **mínd**.

6 His mighty wórks he has shówn to his **péo**ple *
by gíving them the héritage of **ná**tions.
7 His hándiwork is júst*ice* and **trúth**; *
his précepts are áll of them **súre**,
8 Standing fírm forév*er* and **év**er, *
wróught in úprightness and **trúth**.
9 He has sént redémption to his péople, +
and estáblished his cóvenant for**év**er. *
Hóly his náme, to be **féared**.
10 The fear of the LÓRD is the begínning of wísdom; +
understánding marks áll who at**táin** it. *
His práise endúres for**év**er!

Glory...

PSALM 138 (137)
In the Presence of the Angels

The kings of the earth shall bring their treasures to the holy city. Rv 22:24

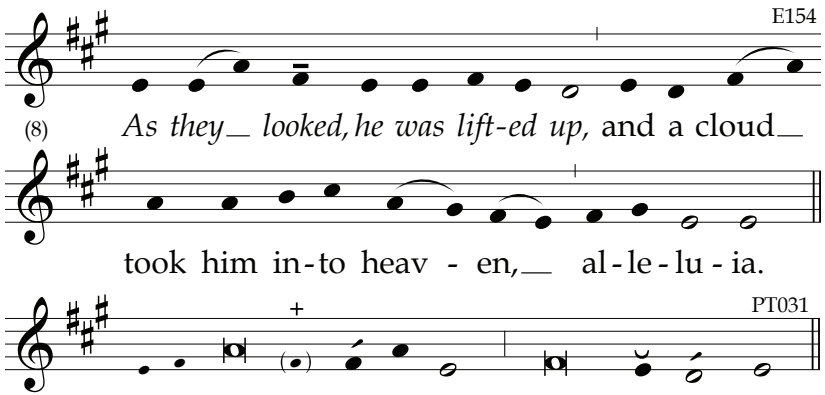

1 *I thánk you, LÓRD, with all my **héart**; **
you have héard the wórds of my **móuth**.
In the présence of the ángels I **práise** you. *
2 I bow dówn toward your hóly **tém**ple. ~

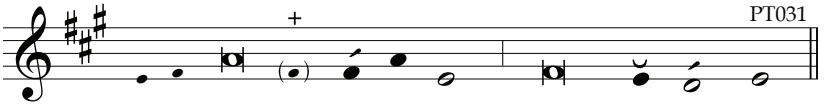

Í give thánks to your náme +
for your mérciful lóve and your **fáith**fulness. *
You have exálted your náme over **áll**.
3 On the dáy I cálled, you **án**swered me; *
you incréased the stréngth of my **sóul**.

4 All earth's kíngs shall thánk you, O **LÓRD**, *
when they héar the wórds of your **móuth**.
5 They shall síng of the wáys of the **LÓRD**, *
"How gréat is the glóry of the **LÓRD**!"
6 The LORD is hígh, yet he lóoks on the **lów**ly, *
and the háughty he knóws from a**fár**.

7 You give me lífe though I wálk amid af**flíc**tion; *
you strétch out your hánd against the
ánger of my **fóes**.
With yóur right hánd you **sáve** me; *
8 the LÓRD will accómplish this for **mé**.
O LORD, your mérciful lóve is e**tér**nal; *
discárd not the wórk of your **hánds**.

Glory...

REVELATION 11:17-18c; 12:10-12
Divine Reign and Judgment

Beware, keep alert; for you do not know when the time will come. Mk 13:33

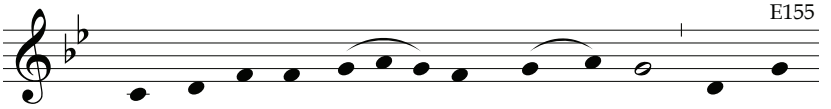

(4 alt) *Lift-ing up his hands__ he blessed__ them,* and was

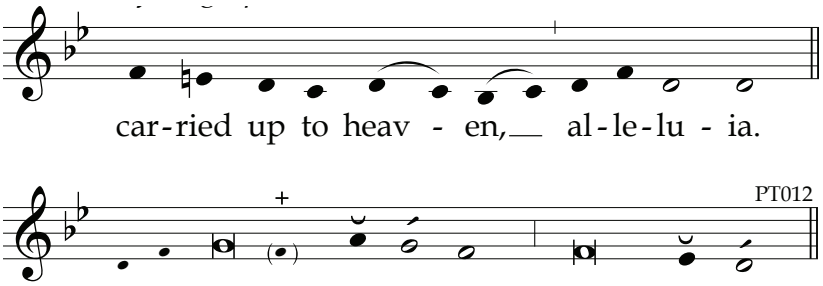

11:17 *We give you thánks, O Lórd, Almighty Gód, +*
*yóu who áre and who **wére**. **
You have assúmed your great pówer and **réigned**.
11:18 The nations ráged, but your wráth has cóme, +
and the tíme for the déad to be **júdged**, *
and to rewárd your slaves, the próphets and **sáints**,
And thóse who féar your **náme**, *
the smáll and the gréat a**líke**.

12:10 Nów have cóme the salvátion +
and the pówer and the kíngdom of our **Gód**, *
and the authórity of hís A**nóint**ed One,

For the accúser of our bróthers is brought dówn +
who accúses them dáy and **níght** *
befóre the gáze of our **Gód**.

12:11 By the blóod of the Lámb they **cón**quered him, *
ánd by the wórd of their **wít**ness,
For éven in the fáce of **déath**, *
their sóul did not clíng to **lífe**.
12:12 Thérefore, rejóice, O **héav**ens, *
And yóu who dwéll there**ín**.

Glory...

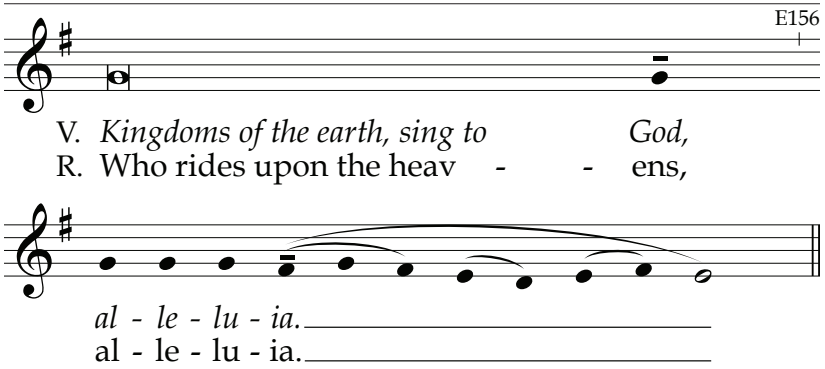

READING

RESPONSORY

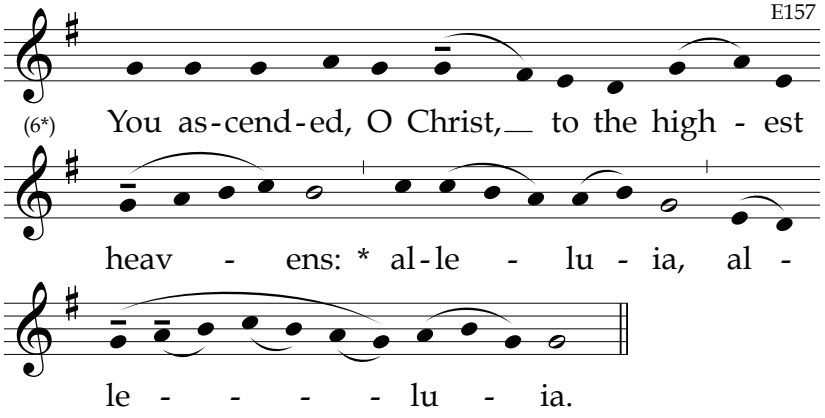

You have gone up on high, and have taken captivity captive: **alleluia...**
Glory.... **You ascended...**

CANTICLE OF MARY [Luke 1:46-55]
"Blessed are you who trusted that what was spoken to you by the Lord would be fulfilled." (Luke 1:45) And Mary said:

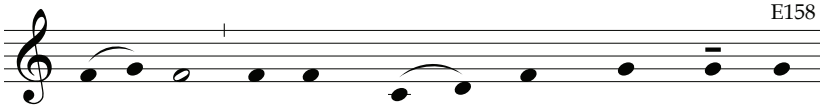

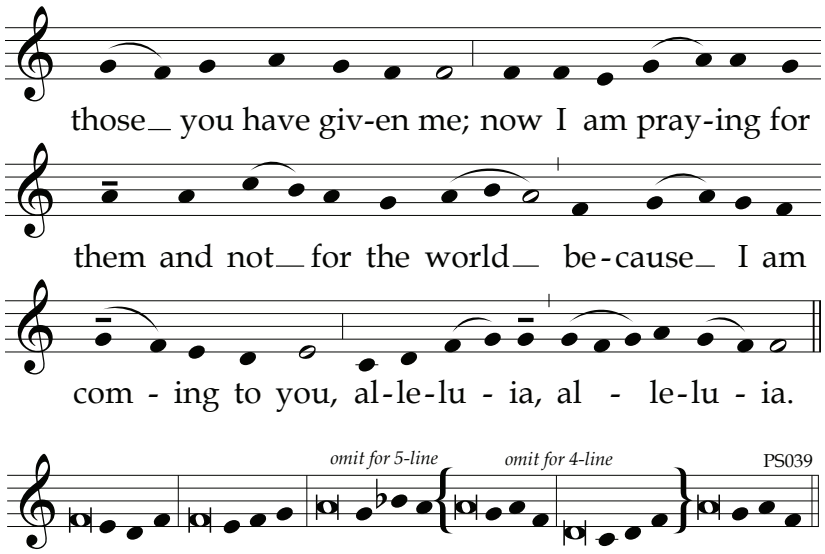

4 *My soul procláims the gréatness of the **Lórd**,*
*and my spírit exúlts in God my **Sávior**,*
For he has lóoked upon his hándmaid in her **lów**liness;
henceforth all áges will cáll me **blés**sed.

4 For the Almíghty has done gréat things for **mé**.
And hóly ís his **náme**.
His loving mércy is from áge to **áge**
for thóse who **féar** him.

6 He has made knówn the stréngth of his **árm**,
and has scáttered the próud of **héart**.
He has put dówn the míghty from their **thrónes**
and has exálted thóse who are **lów**ly.
He has fílled the húngry with **góod** things,
and has sént the rích away **émp**ty. ~

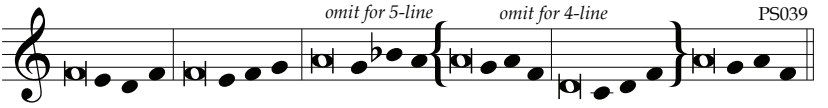

4 He has álways helped Ísrael his **sér**vant,
míndful of his lóving **mér**cy,
Éven as he prómised our **fá**thers,
to Ábraham and hís descéndants for**év**er.

Glory...

INTERCESSIONS

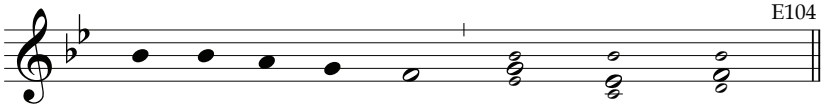

OUR FATHER

ORATION

Let us bless the Lord.
Thanks be to God.

BLESSING

Solemnity of the Ascension of the Lord at Lauds

Hymn

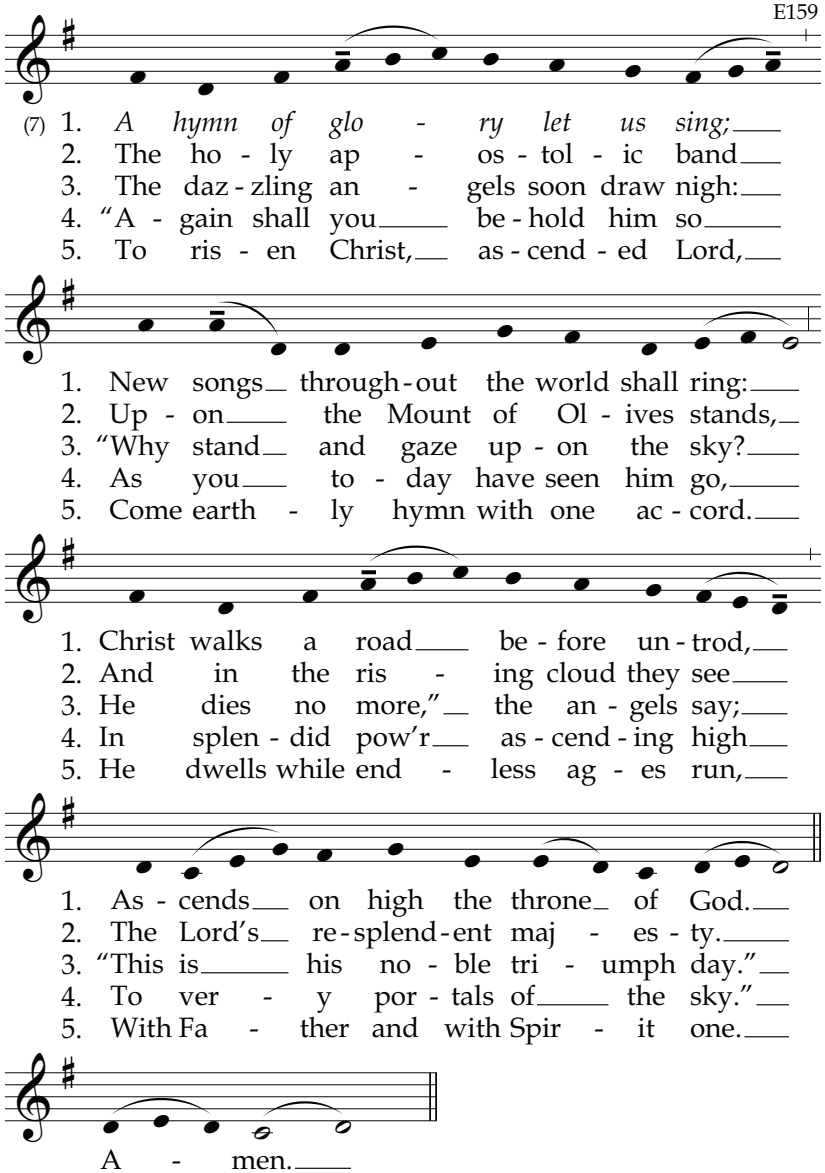

PSALM 93 (92)
With Majesty Enrobed

The Lord is king, our God, the almighty. Let us rejoice and give him glory, for this is the wedding day of the Lamb. Rv 19:6

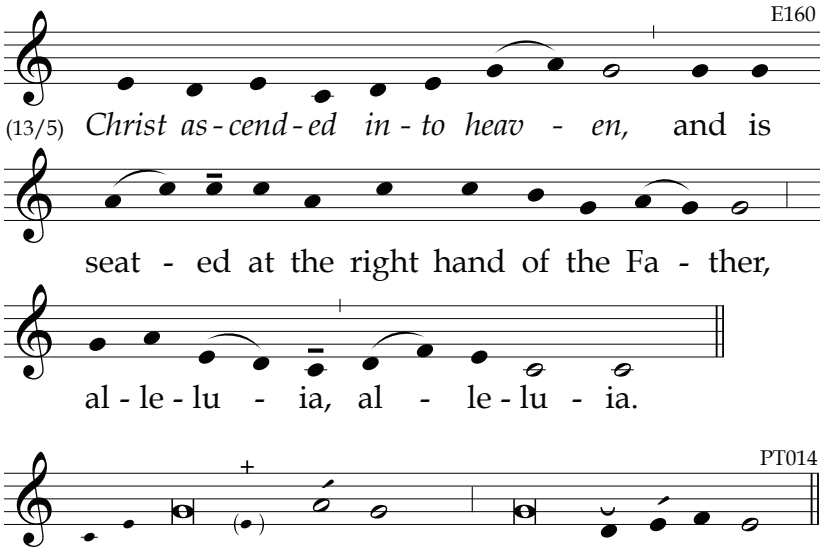

1 *The* LORD *is king, with majesty enrobed.* +
The LORD *has robed himself with* ***might****;* *
he has girded himself with **pow**er.
The world you made firm, not to be moved; +
2 your throne has stood firm from of **old**. *
From all eternity, O LORD, you **are**.

3 The floods have lifted up, O LORD, +
the floods have lifted up their **voice**; *
the floods have lifted up their **thun**der.
4 Greater than the roar of mighty waters, +
more glorious than the surgings of the **sea**, *
the LORD is glorious on **high**.

5 Trúly your decrées are to be trústed. +
Hóliness is fítting to your **hóuse**, *
O LÓRD, until the énd of **tíme**.

Glory...

DANIEL 3:52-57

From the Temple of Your Holy Glory

But you have come to Mount Sion and to the city of the living God, the heavenly Jerusalem, and to innumerable angels in festal gathering. Heb 12:22

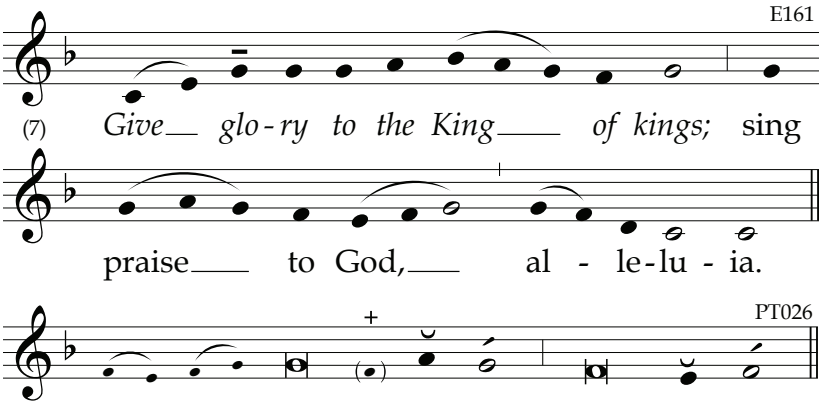

52 *Blest are yóu, O Lórd, the Gód of our **fóre**bears,* *
to be práised and híghly exálted for**é**ver;
Blést is your glórious and hóly **náme**, *
to be híghly práised and exálted for**é**ver.
53 Blest are yóu in the témple of your hóly **gló**ry; *
to be híghly práised and glórified for**é**ver.
54 Blést are yóu on the thróne of your **kíng**dom, *
to be práised and híghly exálted for**é**ver.
55 Blést are yóu who lóok into the dépths, +
séated upón the **chér**ubim, *
to be práised and híghly exálted for**é**ver.
56 Blést are yóu in the fírmament of **héav**en, *
to be praised and híghly glórified for**é**ver. ~

57 Bless the Lórd, áll you wórks of the **Lórd**, *
praise and híghly exált him for**év**er.

Glory...

PSALM 150
Cosmic Hymn of Praise

To God be glory in the Church and in Christ Jesus, through all generations. Eph 3:21

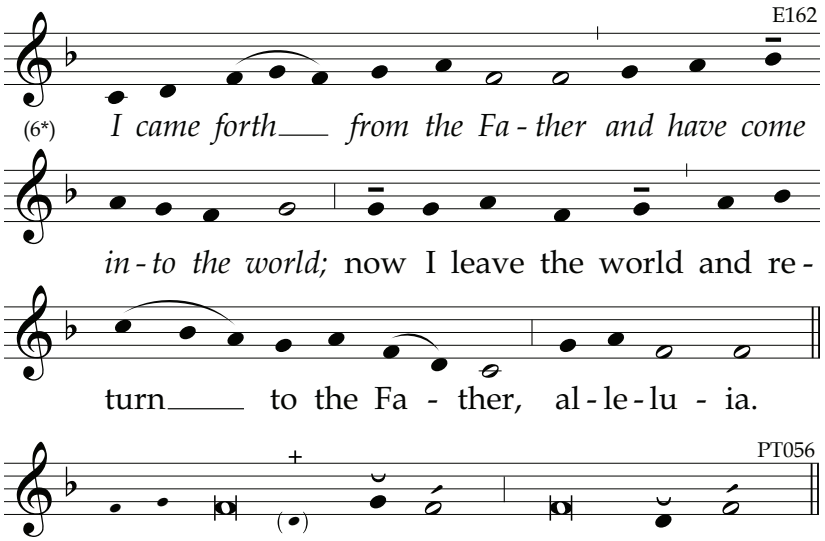

*Praise Gód in his hóly **pláce**; **
in his míghty fírmament, **práise** him.
2 Práise him for his pówerful **déeds**; *
práise him for his bóundless **grán**deur.
3 O práise him with sóund of **trúm**pet; *
práise him with lúte and **hárp**.
4 Práise him with tímbrel and **dánce**; *
práise him with strings and **pípes**.

5 O práise him with resóunding cýmbals; +
práise him with cláshing of **cým**bals. *
6 Let éverything that bréathes praise the **LÓRD**!

Glory...

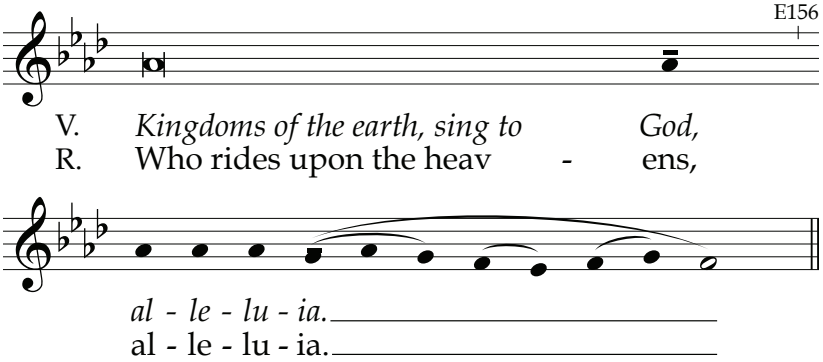

READING

RESPONSORY

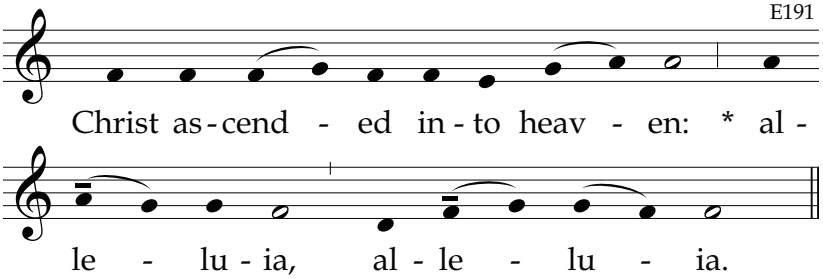

He led captivity captive; **alleluia...**
Glory… **Christ ascended…**

CANTICLE OF ZACHARY [Luke 1: 68-79]

Then John's father Zechariah was filled with the Holy Spirit and prophesied. (Luke 1:67)

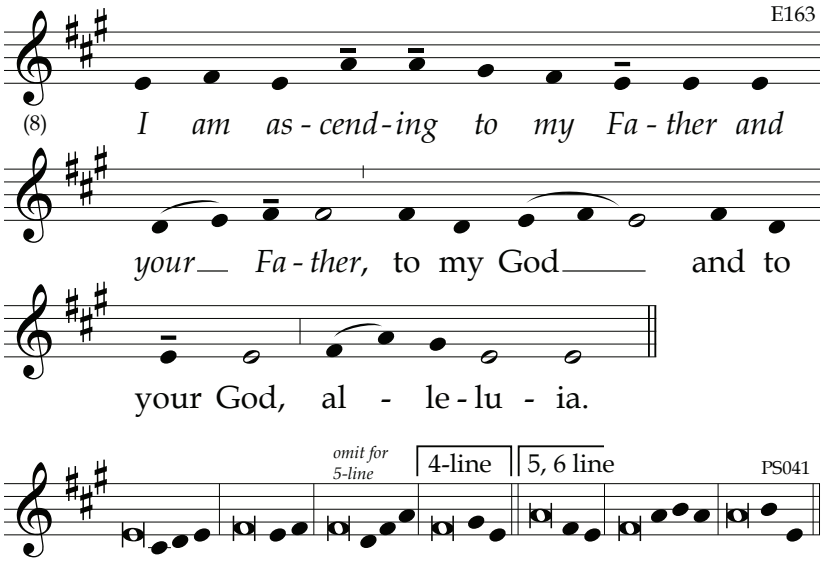

6 *Blést be the Lórd God of* ***Ís****rael:*
*for he has vísited his péople and re****déemed*** *them.*
He has raised úp for us a hórn of sal**vá**tion
in the Hóuse of Dávid his **sér**vant,
As he spóke through the móuth of his **hó**ly ones,
his próphets from áges **pást**:

4 A sávior who would frée us from our **fóes**,
and from the hánds of áll who **háte** us,
To shów loving mércy to our **fá**thers
míndful of his hóly **có**venant.

4 This was the óath he swore to Ábraham our **fá**ther,
to grant that fréed from the hánds of our **fóes**,
We might sérve him in hóliness and **right**eousness,
all the dáys of our lífe without **féar**.

6 And yóu, little chíld, will be **cálled**
próphet of Gód Most **Hígh**,
For yóu will gó before the **Lórd**
to make réady his wáys be**fóre** him,
To grant a knówledge of salvátion to his **péo**ple
through the forgíveness of áll their **síns**.

5 By the lóving mércy of our **Gód**,
the Dáwn from on hígh will **vís**it us,
To shíne on those who sít in **dárk**ness,
and thóse in the shádow of **déath**,
to guide our féet into the wáy of **péace**.

Glory...

INTERCESSIONS

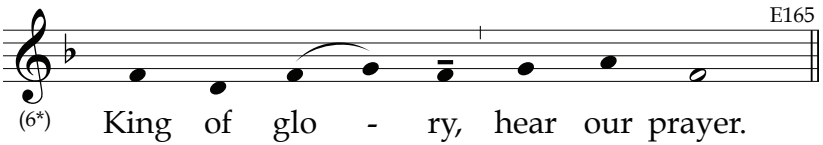

OUR FATHER

ORATION

Let us bless the Lord.
Thanks be to God.

BLESSING

Solemnity of the Ascension of the Lord at Daytime Prayer

HYMN

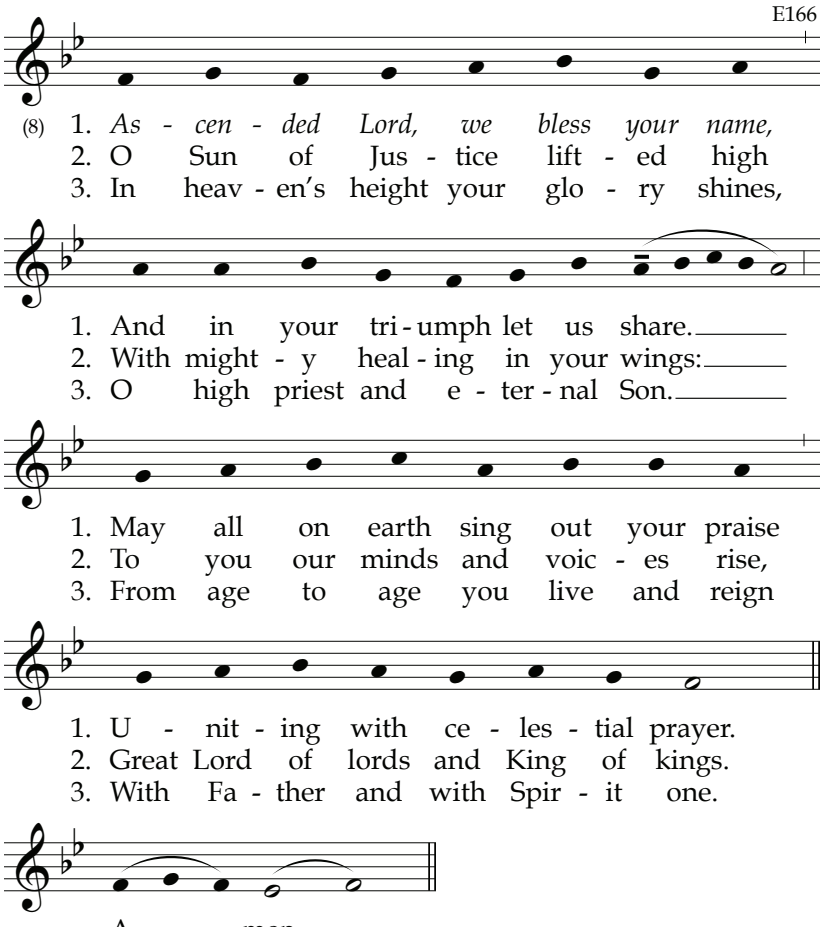

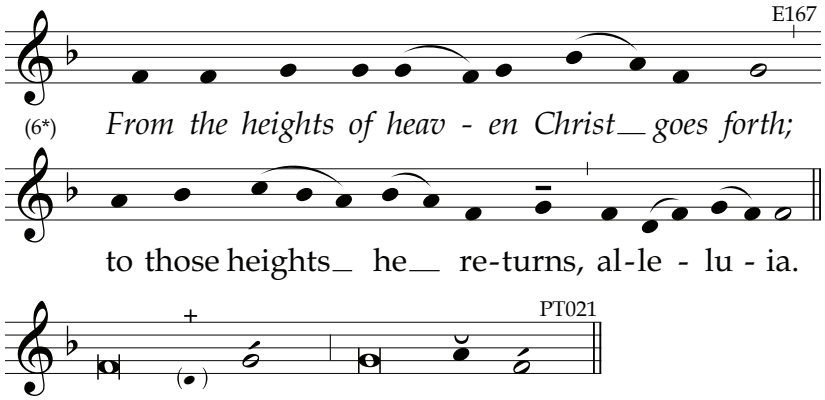

PSALM 11 (10)

The Upright Shall See the Face of God

Cast all your worries upon him because he cares for you. 1 Pt 5:7

1 *In the LÓRD I have táken réfuge. +*
Hów can you sáy to my ***sóul****, ******
"Flý like a bírd to the **móun**tain!
2 Look, the wícked are bénding their bów! +
They are fíxing their árrow on the **stríng**, *
to shoot the úpright of héart in the **dárk**.
3 Foundátions ónce de**stróyed**, *
whát can the júst man **dó**?"

4 The LÓRD is in his hóly **tém**ple; *
the thróne of the LÓRD is in **héav**en.
His éyes behóld the **wórld**; *
his gáze probes the chíldren of **mén**.

5 The LORD inspécts the júst and the **wíck**ed; *
the lóver of víolence he **hátes**.
6 He sends fíre and brímstone on the **wíck**ed, *
a scorching wínd to fíll their **cúp**.
7 For the LORD is júst and lóves deeds of **jús**tice; *
the úpright shall behóld his **fáce**. ✣

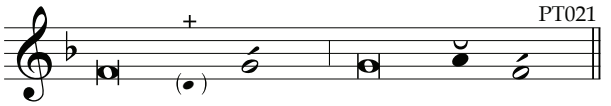

PSALM 24 (23)

Who Shall Ascend the Mountain of the Lord?

Christ opened heaven for us in the humanity he assumed. St Irenaeus

1 *The LÓRD's is the éarth and its **fúll**ness*, *
the wórld, and thóse who **dwéll** in it.
2 It is hé who sét it on the **séas**; *
on the ríver he máde it **fírm**.

3 Who shall clímb the móuntain of the **LÓRD**? *
Who shall stánd in his **hóly** pláce?
4 The clean of hánds and púre of héart, +
whose sóul is not sét on vain **thíngs**, *
who has not swórn decéitful **wórds**.
5 Bléssings from the LÓRD shall he re**céive**, *
and right rewárd from the Gód who **sáves** him.
6 Súch are the péople who **séek** him, *
who seek the fáce of the Gód of **Já**cob.
7 O gátes, lift hígh your héads; +
grow hígher, áncient **dóors**. *
Let him énter, the kíng of **glór**y!
8 Whó is this kíng of glóry? +
The LÓRD, the míghty, the **vál**iant; *
the LÓRD, the váliant in **wár**.
9 O gátes, lift hígh your héads; +
grow hígher, áncient **dóors**. *
Let him énter, the kíng of **glór**y!
10 Whó is this kíng of glóry? +
Hé, the LÓRD of **hósts**, *
hé is the kíng of **glór**y.

PSALM 97 (96)

Light Shines Forth for the Righteous

We who are receiving the unshakable kingdom should have gratitude,
with which we should offer worship pleasing to God in reverence and awe. Heb 12:28-29

1 *The LORD is king, let earth re**joice**; **
let the many islands be **glad**.

2 Cloud and darkness sur**round** him; *
justice and right are the foundation of his **throne**.
3 A fire prepares his **path**; *
it burns up his foes on every **side**.
4 His lightnings light up the **world**; *
the earth looks on and **trem**bles.
5 The mountains melt like wax +
before the face of the **LORD**, *
before the face of the Lord of all the **earth**.
6 The skies proclaim his **jus**tice; *
all peoples see his **glo**ry.
7 Let those who serve idols be ashamed, +
those who boast of their worthless **gods**. *
All you angels, worship **him**.
8 Sion hears and is glad; +
the daughters of Judah re**joice** *
because of your judgments, O **LORD**.
9 For you indeed are the LORD, +
most high above all the **earth**, *
exalted far above all **gods**.
10 The LORD loves those who hate evil; +
he guards the souls of his **faith**ful; *
he sets them free from the **wick**ed. ~

11 Líght shines fórth for the **júst** one, *
and jóy for the úpright of **héart**.
12 Rejóice in the LÓRD, you **júst**; *
to the mémory of his hóliness give **thánks**.

Glory...

ANTIPHON

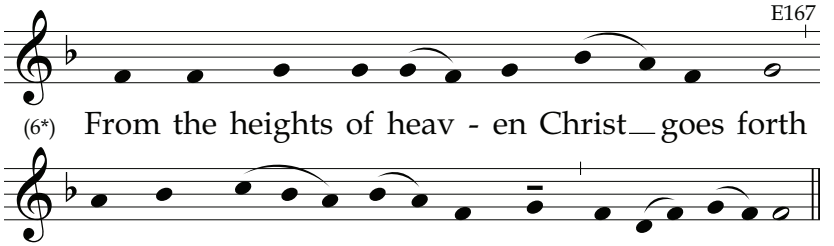

BRIEF READING

V. *Do not let your héarts be tróubled, / allelúia.*
R. I am góing to the Fáther, / allelúia.

Let us pray.

ORATION

Let us bless the Lord.
Thanks be to God.

May the souls of the faithful departed,
through the mercy of God, rest in peace.
Amen.

May the divine assistance remain always with us.
And with our absent brethren. Amen.

Solemnity of the Ascension of the Lord at Vespers II

HYMN

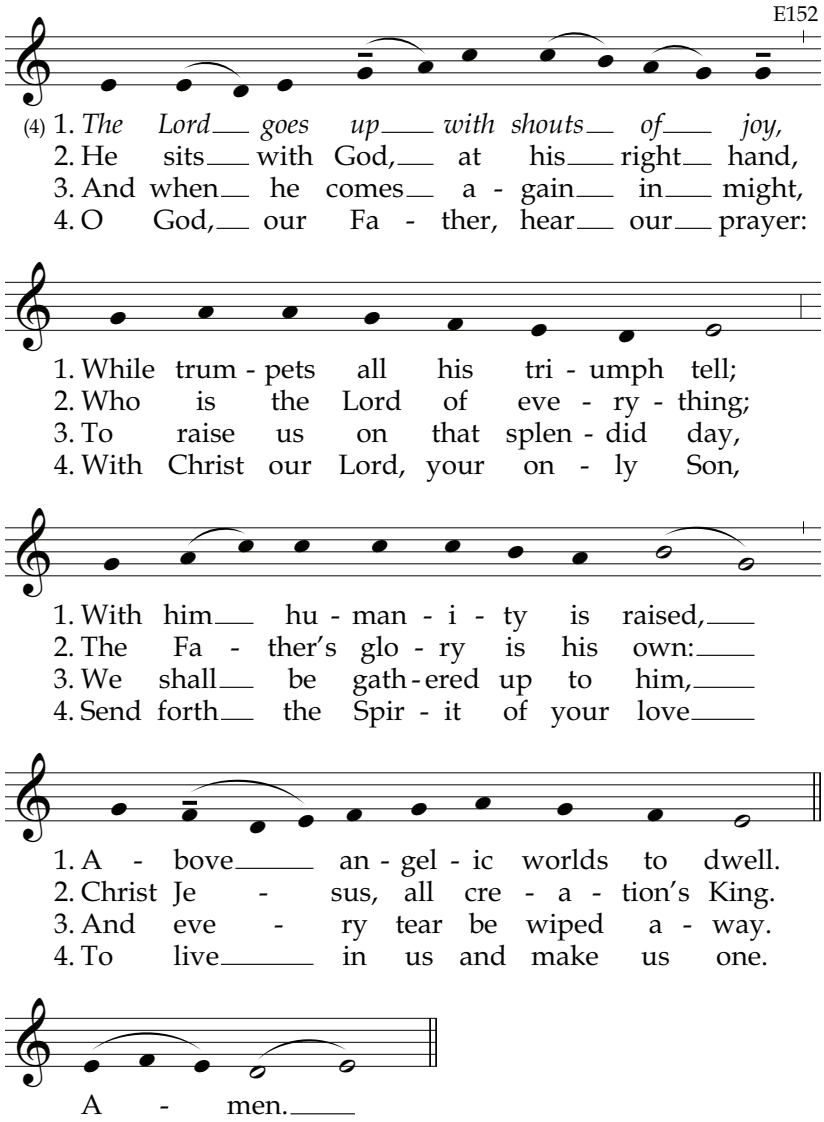

PSALM 110 (109)
Sit at My Right Hand

Christ must reign until God has put all enemies under his feet.
The last enemy to be destroyed is death. 1 Cor 15:25-26

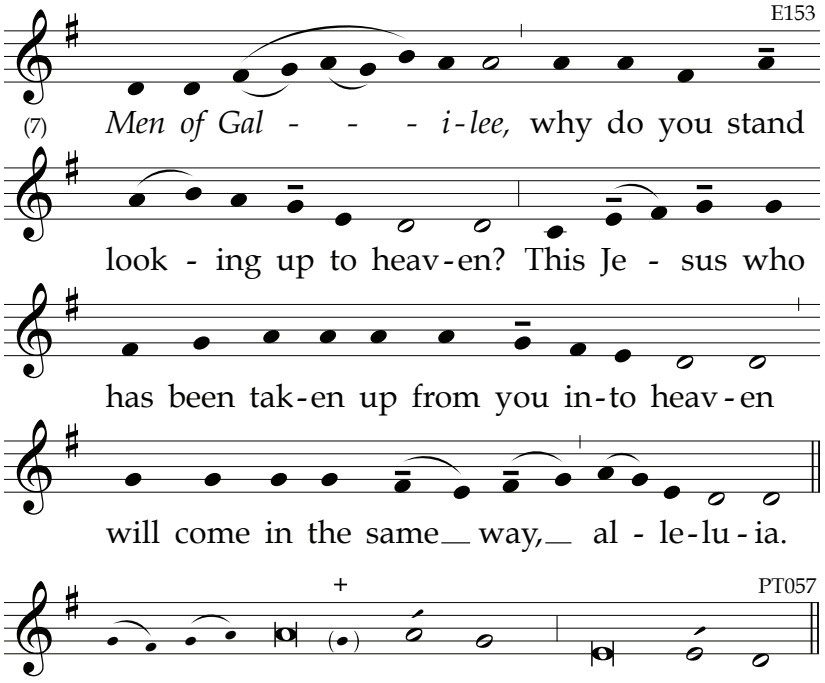

1 *The LÓRD's revelátion to my lórd:* +
"Sít at my right ***hánd****, **
until I máke your fóes your **fóot**stool."
2 The LÓRD will sénd from Síon +
your scépter of **pów**er: *
rúle in the mídst of your **fóes**.
3 With yóu is príncely **rúle** *
on the dáy of your **pów**er.
In holy spléndor, from the wómb before the **dáwn**, *
I have begótten **yóu**.

4 The LÓRD has sworn an óath he will not chánge: +
"Yóu are a príest for**é**ver, *
in the líne of Mel**chíz**edek."
5 The Lórd, stánding at your **ríght**, *
shatters kíngs in the dáy of his **wráth**.
6 He brings a júdgment amóng the nátions, +
and héaps the bódies **hígh**; *
he shatters héads throughóut the wide **éarth**.
7 He shall drínk from the stréam by the **wáy**side, *
and thérefore he shall líft up his **héad**.

Glory...

PSALM 111 (110)
A Memorial of Divine Wonders

Mighty and wonderful are your works, O Lord God almighty!
Righteous and true are your ways, O king of the nations! Rv 15:3

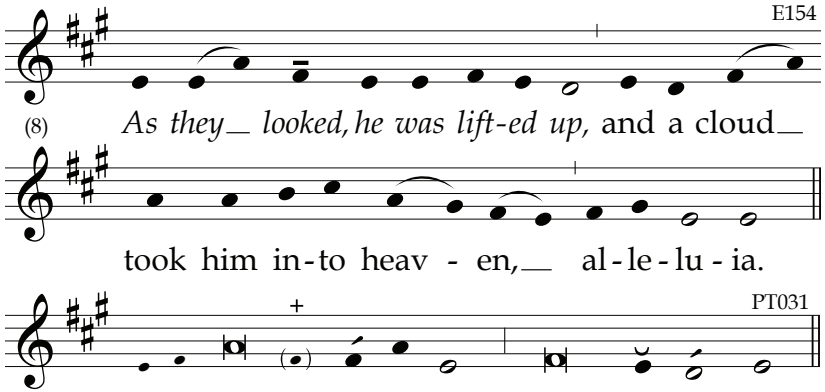

*I will práise the LÓRD with all my **héart**, **
in the méeting of the júst and the as**sém**bly.
2 Gréat are the wórks of the **LÓRD**, *
to be póndered by áll who delíght in **thém**.
3 Majéstic and glórious his **wórk**; *
his jústice stands fírm for**é**ver. ~

4 He has gíven us a memórial of his **wón**ders. *
The LÓRD is grácious and **mér**ciful.
5 He gives fóod to thóse who **féar** him; *
keeps his cóvenant éver in **mínd**.

6 His mighty wórks he has shówn to his **péo**ple *
by gíving them the héritage of **ná**tions.
7 His hándiwork is jústice and **trúth**; *
his précepts are áll of them **súre**,
8 Standing fírm foréver and **év**er, *
wróught in úprightness and **trúth**.
9 He has sént redémption to his péople, +
and estáblished his cóvenant for**év**er. *
Hóly his náme, to be **féared**.
10 The fear of the LÓRD is the begínning of wísdom; +
understánding marks áll who at**táin** it. *
His práise endúres for**év**er!

Glory...

EPHESIANS 1:3-10

Our Redemption in Christ

God has raised us up with Christ and seated us with him in the heavens. Eph 2:6

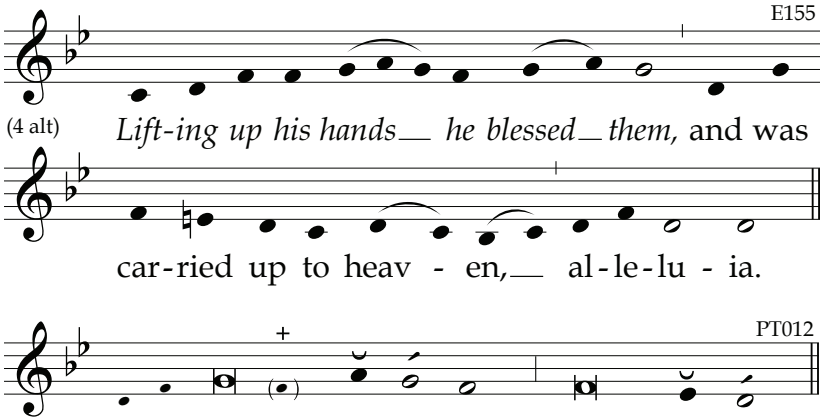

3 *Blest be the Gód and Fáther of our Lórd, Jesus Chríst,* +
who has bléssed us in **Chríst** *
with every spíritual bléssing in the **héav**ens.
4 Thús has he chósen us in hím +
befóre the foundátion of the **wórld** *
to be hóly and blámeless before hím in **lóve**.

5 He déstined ús for himsélf by a**dóp**tion *
as his chíldren through Jésus **Chríst**,
In accórd with the good pléasure of his wíll +
6 for the práise of his glórious **gráce**, *
in which he fávored ús in the Be**lóv**ed.

7 In hím we have redémption through his **blóod**, *
the forgíveness of **síns**,
In accórd with the ríchness of his **gráce** *
8 bestowed on ús in all wísdom and **ín**sight.

9 He has made knówn to us the mýstery of his wíll +
in accórd with his good **pléa**sure *
which he set fórth in **Chríst**,
10 As a plán for the fúllness of tímes, +
to súm up áll things in **hím**, *
things in héaven, and thíngs on **éarth**.

Glory...

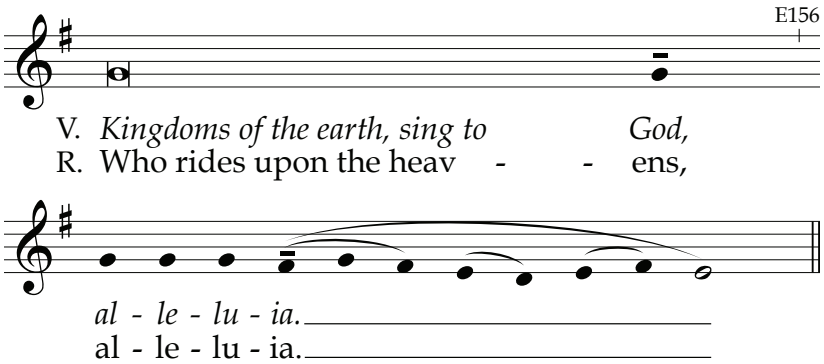

READING

RESPONSORY

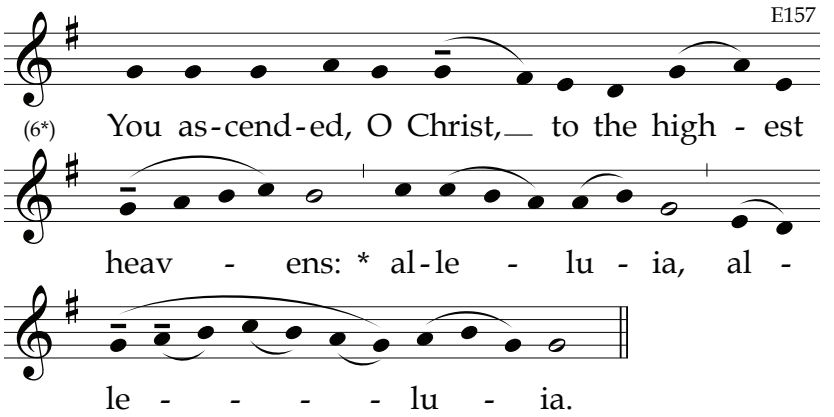

You have gone up on high, and have taken captivity captive: **alleluia...**
Glory.... **You ascended...**

CANTICLE OF MARY [Luke 1:46-55]

"Blessed are you who trusted that what was spoken to you by the Lord would be fulfilled." (Luke 1:45) And Mary said:

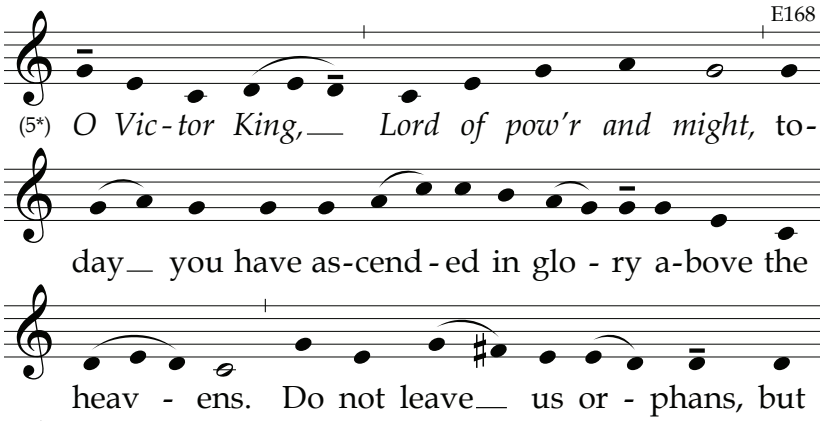

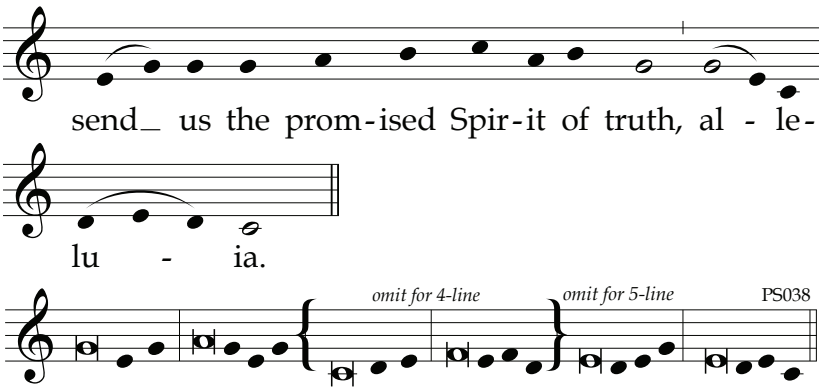

4 *My soul procláims the gréatness of the* ***Lórd,***
and my spírit exúlts in God my ***Sávior,***
For he has lóoked upon his hándmaid in her **lów**liness;
henceforth all áges will cáll me **blés**sed.

4 For the Almíghty has done gréat things for **mé**.
And hóly ís his **náme**.
His loving mércy is from áge to **áge**
for thóse who **féar** him.

6 He has made knówn the stréngth of his **árm**,
and has scáttered the próud of **héart**.
He has put dówn the míghty from their **thrónes**
and has exálted thóse who are **lów**ly.
He has fílled the húngry with **góod** things,
and has sént the rích away **émp**ty.

4 He has álways helped Ísrael his **sér**vant,
míndful of his lóving **mér**cy,
Éven as he prómised our **fá**thers,
to Ábraham and hís descéndants for**év**er.

Glory...

INTERCESSIONS

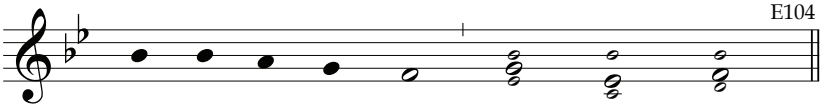

OUR FATHER

ORATION

Let us bless the Lord.
Thanks be to God.

BLESSING

Hymn for Ascensiontide Vespers

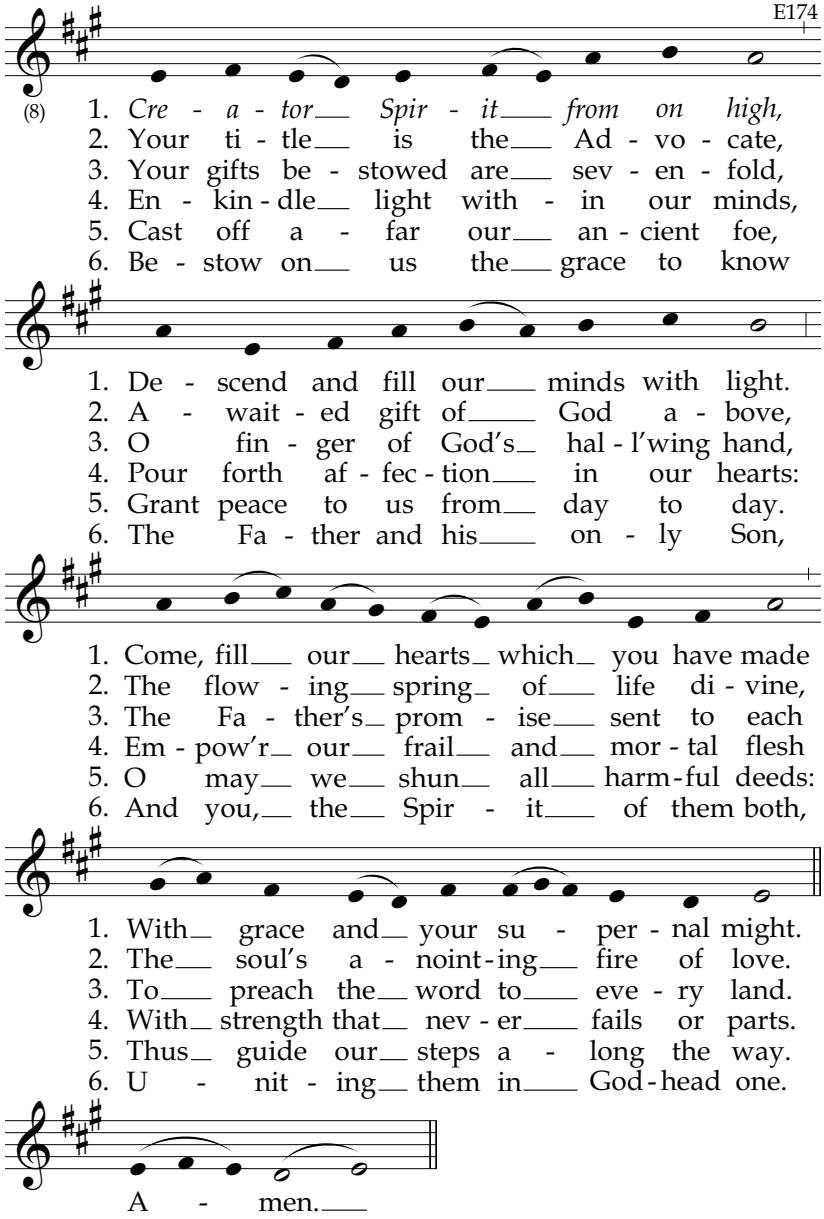

Hymn for Ascensiontide Lauds

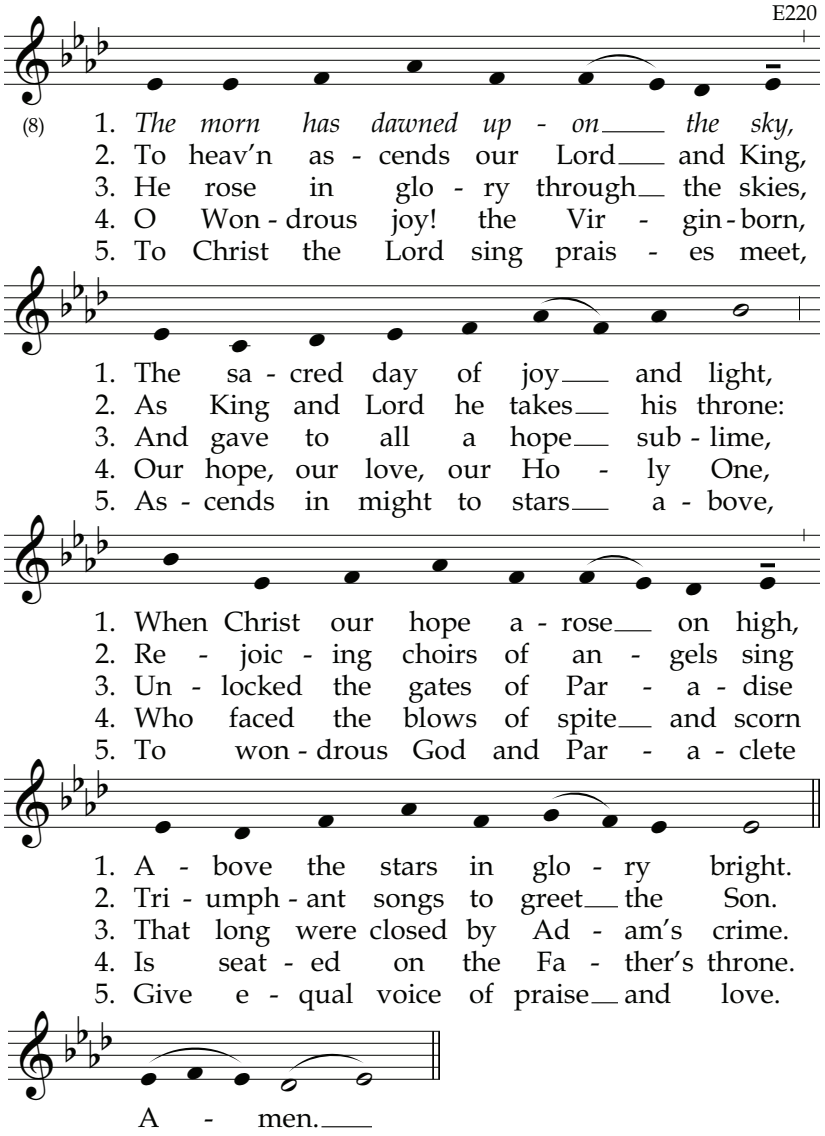

The Seventh Sunday of Easter, Years A,B,C

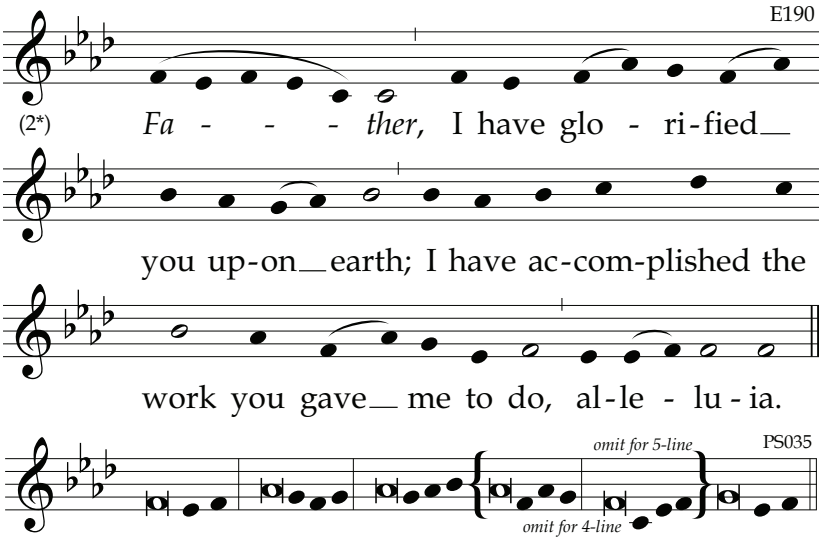

DAYS AFTER ASCENSION [AND BEFORE PENTECOST]

INTERCESSIONS AT SUNDAY VESPERS

Let us implore the Risen Lord, who has redeemed us by his ***blood****.*

*Unify your Church in the Spir****it*** *of peace:*
Lord, have mercy.

*Free the world from the pow****er*** *of evil:*
Christ, have mercy.

May the faithful departed enter the ***Fa****ther's glory:*
Lord, have mercy.

*May the divine assistance remain al****ways*** *with us:*
And with our absent brethren.

INTERCESSIONS AT SUNDAY LAUDS

*We bow before Christ, through whom we have access to the **Fa**ther.*

*May we never offend your Holy Spir**it** within us:*
Lord, have mercy.

*Intercede for the world, that all **may** find grace:*
Christ, have mercy.

*Draw many to seek you as **monks** and nuns:*
Lord, have mercy.

*May the divine assistance remain al**ways** with us:*
And with our absent brethren.

Monday of the Seventh Week of Easter

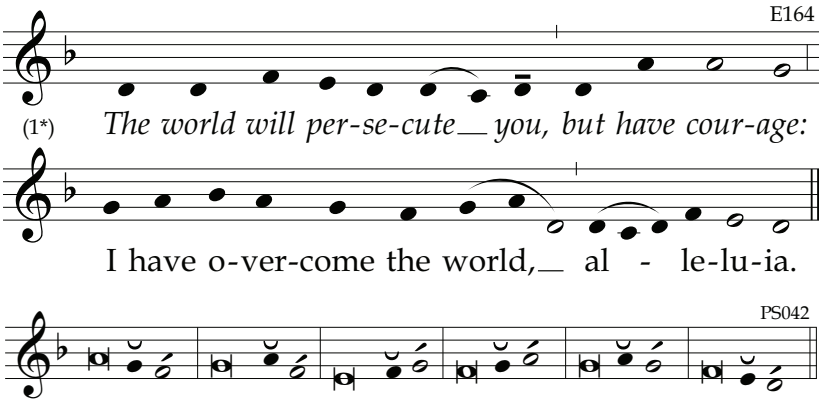

DAYS AFTER ASCENSION [AND BEFORE PENTECOST]

INTERCESSIONS AT MONDAY LAUDS

*We pray that God's riches be poured out upon the **world**.*

*Give us your Spirit as the voice **of** our prayer:*
Lord, have mercy.

*Inspire our leaders with zeal **for** true justice:*
Christ, have mercy.

*Guide many to this house in frater**nal** communion:*
Lord, have mercy.

*May the divine assistance remain al**ways** with us:*
And with our absent brethren.

INTERCESSIONS AT MONDAY VESPERS

*With humble hearts we come before our **Lord**.*

*Manifest among us the glory **of** your presence:*
Lord, have mercy.

*Wipe away our sins by the power **of** your grace:*
Christ, have mercy.

*Let the dead find rest in the mansions **of** your Father:*
Lord, have mercy.

*May the divine assistance remain al**ways** with us:*
And with our absent brethren.

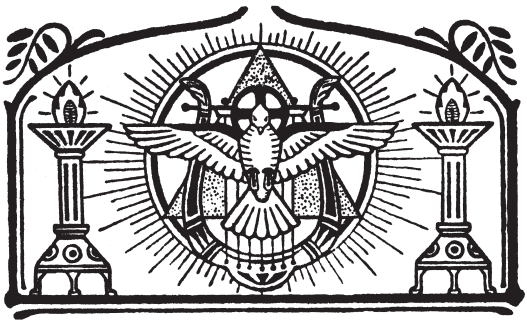

Tuesday of the Seventh Week of Easter

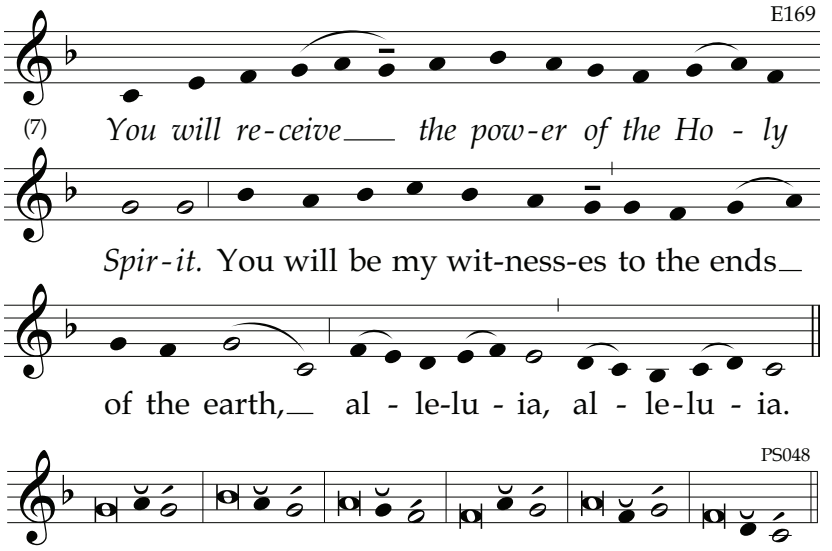

DAYS AFTER ASCENSION [AND BEFORE PENTECOST]

INTERCESSIONS AT TUESDAY LAUDS

We bow before Christ, through whom we have access to the ***Fa****ther.*

*May we never offend your Holy Spir****it*** *within us:*
Lord, have mercy.

Intercede for the world, that all ***may*** *find grace:*
Christ, have mercy.

Draw many to seek you as ***monks*** *and nuns:*
Lord, have mercy.

*May the divine assistance remain al****ways*** *with us:*
And with our absent brethren.

INTERCESSIONS AT TUESDAY VESPERS

Let us implore the Risen Lord, who has redeemed us by his ***blood****.*

*Unify your Church in the Spir****it*** *of peace:*
Lord, have mercy.

*Free the world from the pow****er*** *of evil:*
Christ, have mercy.

May the faithful departed enter the ***Fa****ther's glory:*
Lord, have mercy.

*May the divine assistance remain al****ways*** *with us:*
And with our absent brethren.

Wednesday of the Seventh Week of Easter

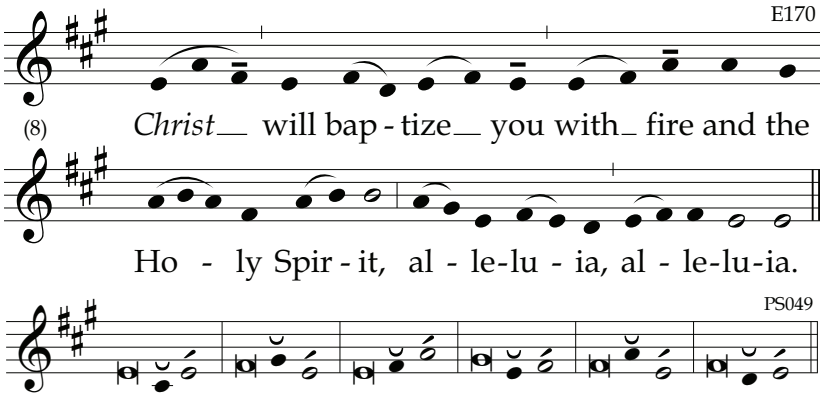

DAYS AFTER ASCENSION [AND BEFORE PENTECOST]

INTERCESSIONS AT WEDNESDAY LAUDS

*Baptized in the Spirit, we come before our **God**.*

*May your life-giving grace be our true **source** of joy:*
Lord, have mercy.

*May we acclaim you as Lord be**fore** the world:*
Christ, have mercy.

*Bring us increase of vocations, O Lord **of** the Harvest:*
Lord, have mercy.

*May the divine assistance remain al**ways** with us:*
And with our absent brethren.

INTERCESSIONS AT WEDNESDAY VESPERS

*We lift to heaven the needs of the Church and the **world**.*

*Forgive our failings and restore in **us** your image:*
Lord, have mercy.

*May we attend with open hearts the promptings **of** your Spirit:*
Christ, have mercy.

*Grant pardon and peace to all **who** have died:*
Lord, have mercy.

*May the divine assistance remain al**ways** with us:*
And with our absent brethren.

Thursday of the Seventh Week of Easter

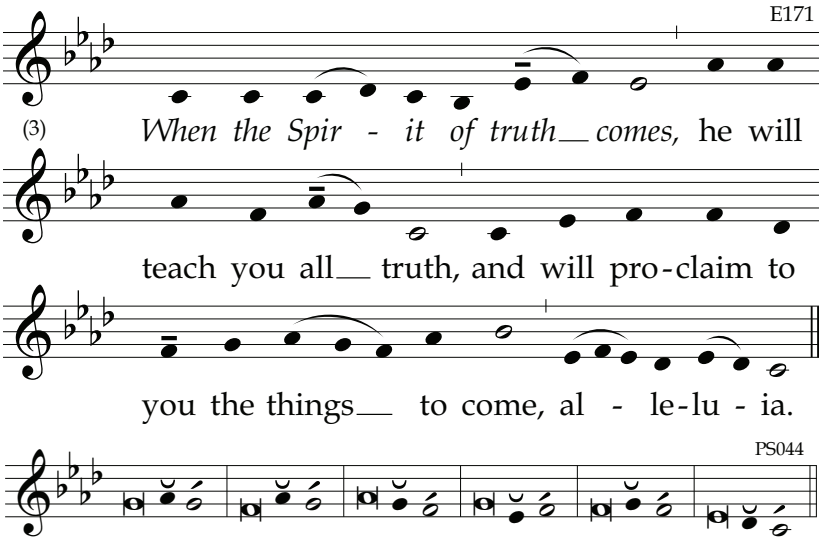

DAYS AFTER ASCENSION [AND BEFORE PENTECOST]

INTERCESSIONS AT THURSDAY LAUDS

We pray that God's riches be poured out upon the ***world****.*

Give us your Spirit as the voice ***of*** *our prayer:*
Lord, have mercy.

Inspire our leaders with zeal ***for*** *true justice:*
Christ, have mercy.

*Guide many to this house in frater****nal*** *communion:*
Lord, have mercy.

*May the divine assistance remain al****ways*** *with us:*
And with our absent brethren.

INTERCESSIONS AT THURSDAY VESPERS

*With humble hearts we come before our **Lord**.*

*Manifest among us the glory **of** your presence:*
Lord, have mercy.

*Wipe away our sins by the power **of** your grace:*
Christ, have mercy.

*Let the dead find rest in the mansions **of** your Father:*
Lord, have mercy.

*May the divine assistance remain al**ways** with us:*
And with our absent brethren.

Friday of the Seventh Week of Easter

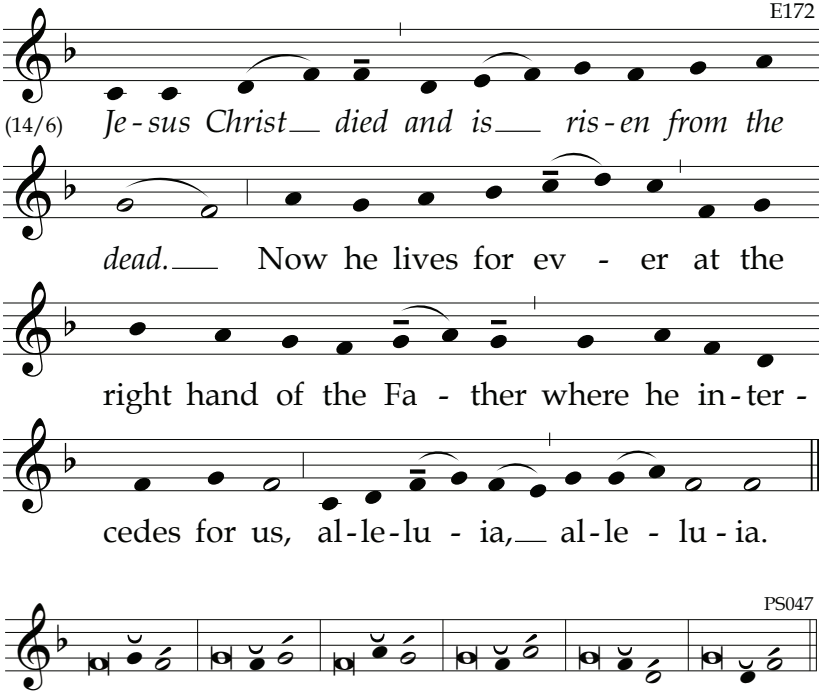

DAYS AFTER ASCENSION [AND BEFORE PENTECOST]

INTERCESSIONS AT FRIDAY LAUDS

We bow before Christ, through whom we have access to the ***Fa****ther.*

*May we never offend your Holy Spir****it*** *within us:*
Lord, have mercy.

Intercede for the world, that all ***may*** *find grace:*
Christ, have mercy.

Draw many to seek you as ***monks*** *and nuns:*
Lord, have mercy.

*May the divine assistance remain al****ways*** *with us:*
And with our absent brethren.

INTERCESSIONS AT FRIDAY VESPERS

Let us implore the Risen Lord, who has redeemed us by his ***blood****.*

*Unify your Church in the Spir****it*** *of peace:*
Lord, have mercy.

*Free the world from the pow****er*** *of evil:*
Christ, have mercy.

May the faithful departed enter the ***Fa****ther's glory:*
Lord, have mercy.

*May the divine assistance remain al****ways*** *with us:*
And with our absent brethren.

Saturday of the Seventh Week of Easter

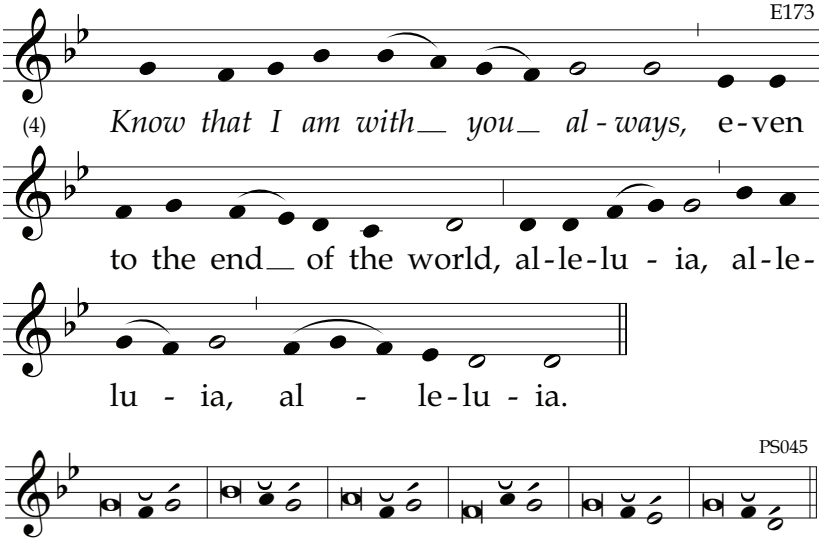

DAYS AFTER ASCENSION [AND BEFORE PENTECOST]

INTERCESSIONS AT SATURDAY LAUDS

Baptized in the Spirit, we come before our ***God****.*

May your life-giving grace be our true ***source*** *of joy:*
Lord, have mercy.

*May we acclaim you as Lord be****fore*** *the world:*
Christ, have mercy.

Bring us increase of vocations, O Lord ***of*** *the Harvest:*
Lord, have mercy.

*May the divine assistance remain al****ways*** *with us:*
And with our absent brethren.

Solemnity of Pentecost at Vespers I

Hymn

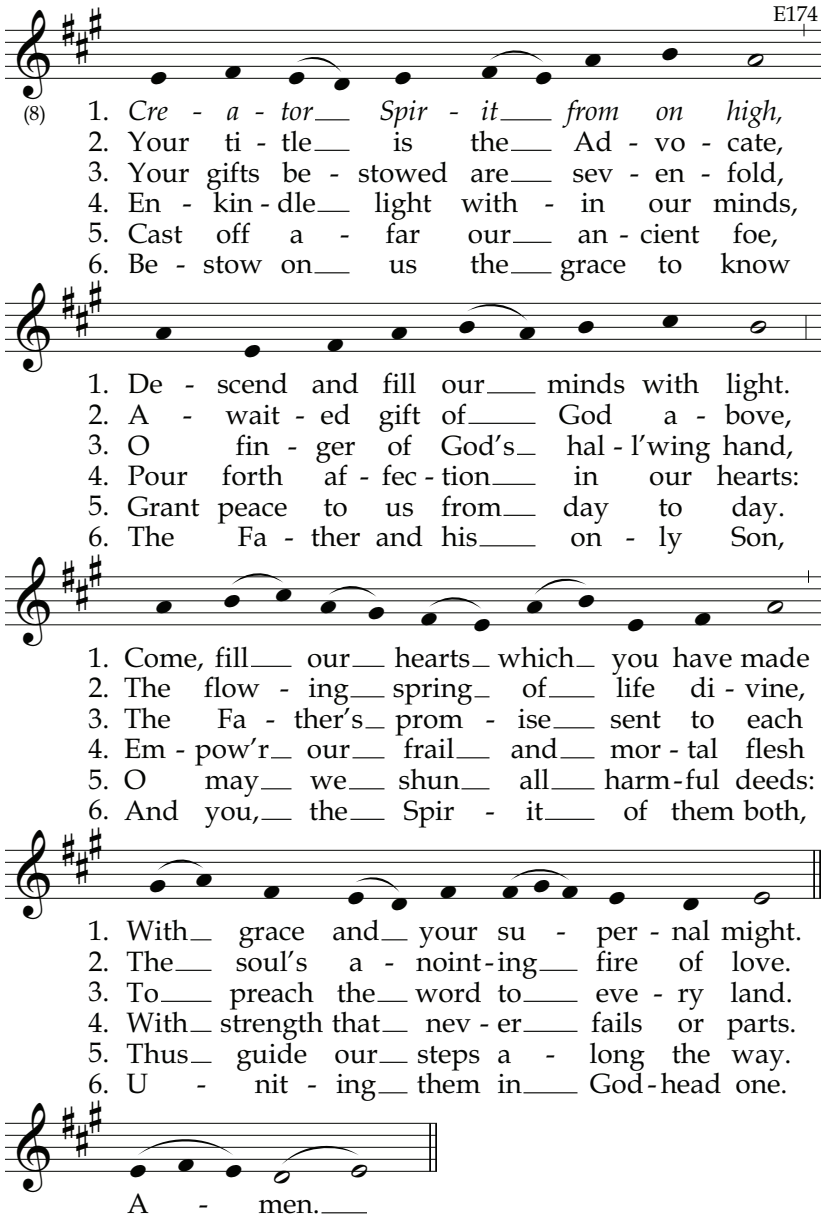

PSALM 113 (112)

The Poor in the Company of Princes

He has cast down the mighty and lifted up the lowly. Lk 1:52

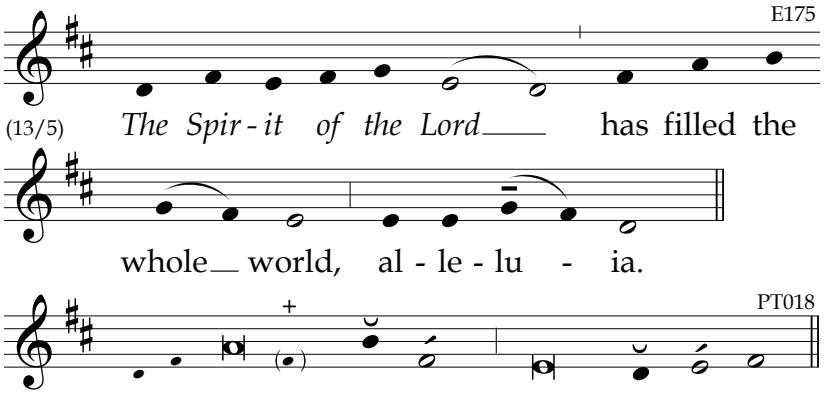

Práise, O sérvants of the **LÓRD**, *
práise the náme of the **LÓRD**!

2 May the náme of the LÓRD be **blést** *
both nów and forévermóre!

3 From the rísing of the sún to its **sét**ting, *
práised be the náme of the **LÓRD**!

4 Hígh above all nátions is the **LÓRD**, *
above the héavens his **glór**y.

5 Whó is like the LÓRD, our **Gód**, *
who dwélls on **hígh**,

6 Who lówers himsélf to look **dówn** *
upon héaven and **éarth**?

7 From the dúst he lífts up the **lów**ly, *
from the ásh heap he ráises the **póor**,

8 To sét them in the cómpany of **prín**ces, *
yés, with the prínces of his **péo**ple.

9 To the chíldless wífe he gives a **hóme** *
as a jóyful móther of **chíl**dren.

Glory...

PSALM 147A (146:1-11)
The Lord Builds Up Jerusalem

The blind regain their sight, the lame walk, lepers are cleansed, the deaf hear, the dead are raised, and the poor have the good news proclaimed to them. Mt 11:5

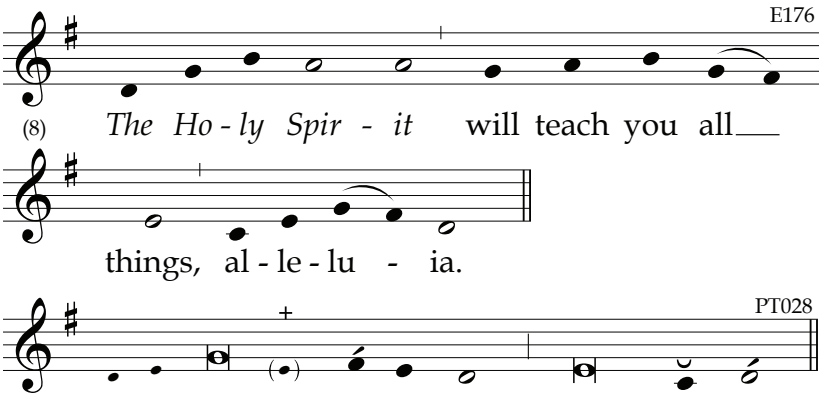

1 *How góod to sing psálms to our **Gód**; **
how pléasant to chant fítting **práise**!
2 The LÓRD builds úp Je**rú**salem *
and brings back Ísrael's **éx**iles;
3 He héals the bróken**héart**ed; *
he bínds up áll their **wóunds**.
4 He cóunts out the número of the **stárs**; *
he cálls each óne by its **náme**.
5 Our Lórd is gréat and al**míght**y; *
his wísdom can néver be **méas**ured.
6 The LÓRD lifts úp the **lów**ly; *
he casts dówn the wícked to the **gróund**.

7 O síng to the LÓRD, giving **thánks**; *
sing psálms to our Gód with the **hárp**.
8 He cóvers the héavens with **clóuds**; *
he prepáres the ráin for the **éarth**,
Making móuntains spróut with **gráss**, *
and plánts to sérve human **néeds**. ~

9 He provídes the cáttle with their **fóod**, *
and young rávens that cáll up**ón** him.
10 His delíght is nót in **hórs**es, *
nor his pléasure in a wárrior's **stréngth**.
11 The LORD delíghts in thóse who re**vére** him, *
those who wáit for his mérciful **lóve**.

Glory...

REVELATION 15:3-4
The Canticle from the Book of Revelation 15

They were holding the harps used in worshipping God, and they sang the song of Moses, the servant of God, and the song of the Lamb. Rv 15:2-3

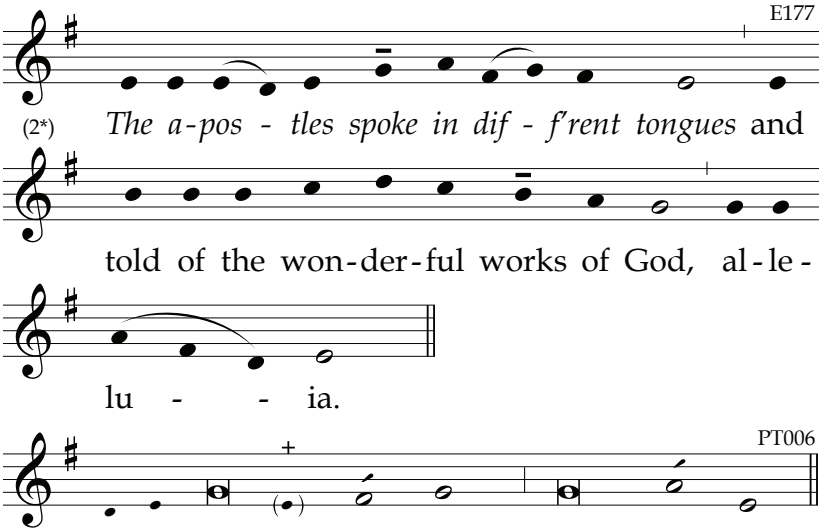

15:3 Gréat and wóndrous are your **déeds**,
O Lórd, God Al**míght**y!
Ríghteous and trúe are your **wáys**,
O Kíng of the **ná**tions!

15:4 Whó would not féar, O **Lórd**,
and glórify your **náme**?
For yóu alóne are the **Hóly** One,
for all nátions will **cóme**,
And théy will wórship be**fóre** you,
for your ríghteous déeds have been re**véaled**.

Glory...

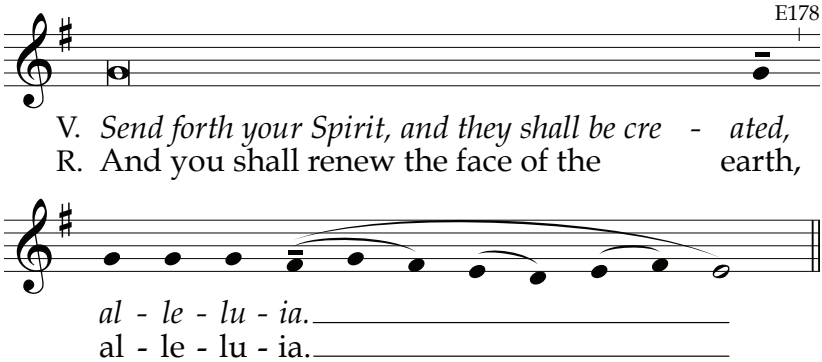

READING

RESPONSORY

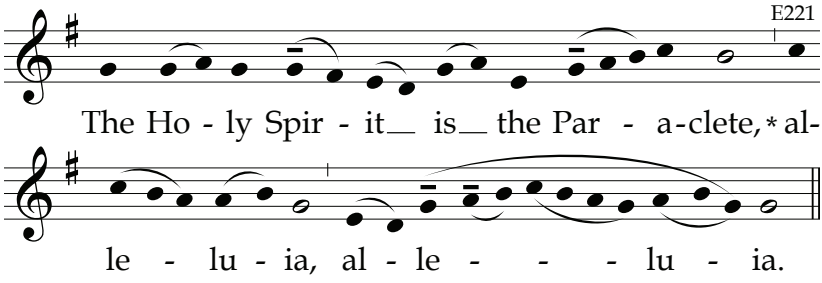

He will teach you all things, **alleluia...**
Glory… **The Holy Spirit...**

CANTICLE OF MARY [Luke 1:46-55]

"Blessed are you who trusted that what was spoken to you by the Lord would be fulfilled." (Luke 1:45) And Mary said:

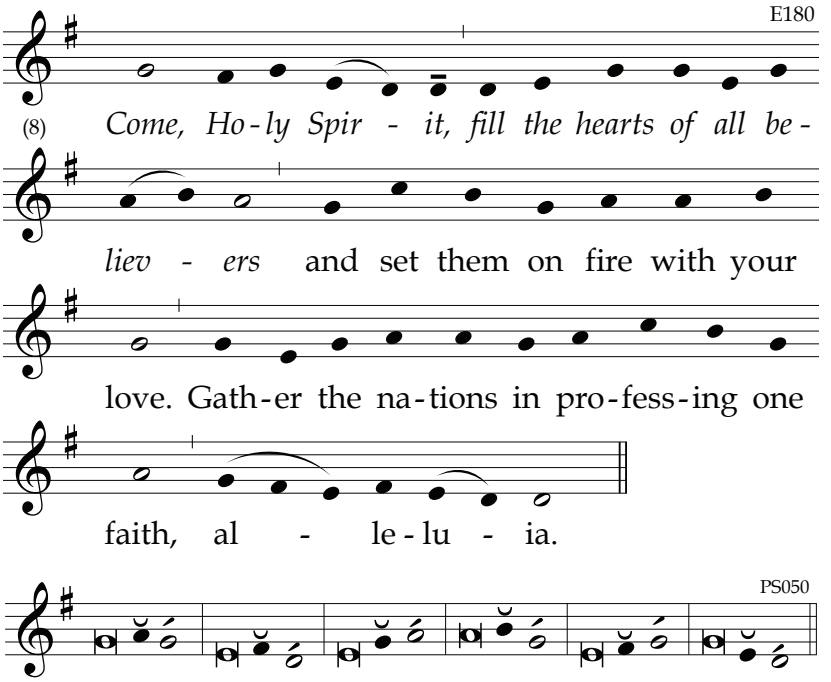

4 *My soul procláims the gréatness of the **Lórd**,*
*and my spírit exúlts in God my **Sávior**,*
For he has lóoked upon his hándmaid in her **lów**li-
ness;
henceforth all áges will cáll me **blés**sed.

4 For the Almíghty has done gréat things for **mé**.
And hóly ís his **náme**.
His loving mércy is from áge to **áge**
for thóse who **féar** him.

6 He has made knówn the stréngth of his **árm**,
and has scáttered the próud of **héart**.

He has put dówn the míghty from their **thrónes**
and has exálted thóse who are **lów**ly.
He has fílled the húngry with **góod** things,
and has sént the rích away **émp**ty.

4 He has álways helped Ísrael his **sér**vant,
míndful of his lóving **mér**cy,
Éven as he prómised our **fá**thers,
to Ábraham and hís descéndants for**év**er.

Glory...

INTERCESSIONS

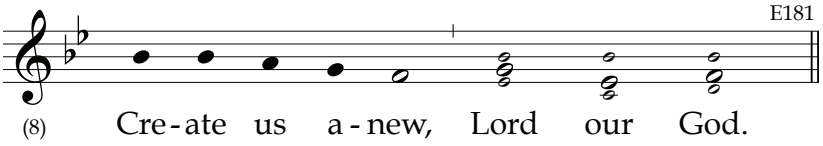

OUR FATHER

ORATION

Let us bless the Lord.
Thanks be to God.

BLESSING

Solemnity of Pentecost at Lauds

HYMN

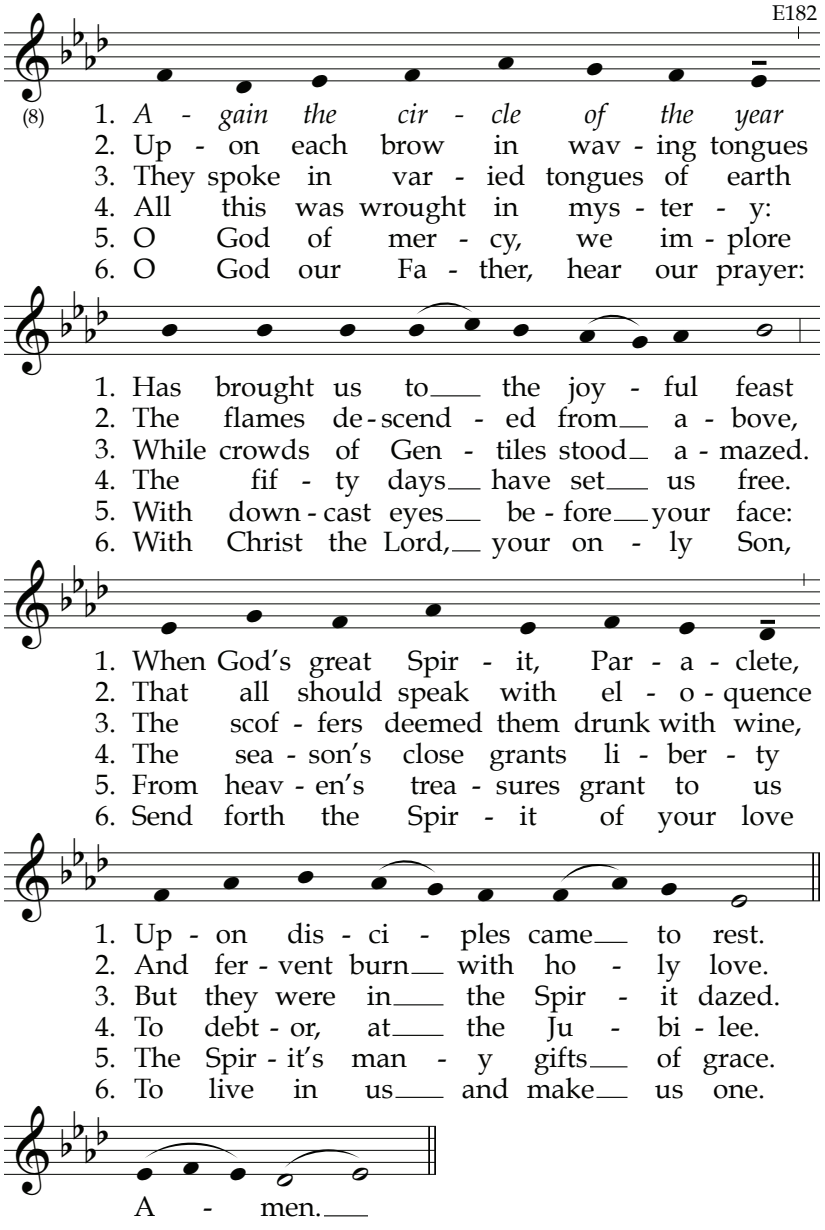

PSALM 63 (62)
Athirst for God

I consider everything as a loss because of the supreme good of knowing Christ Jesus my Lord. Phil 3:8

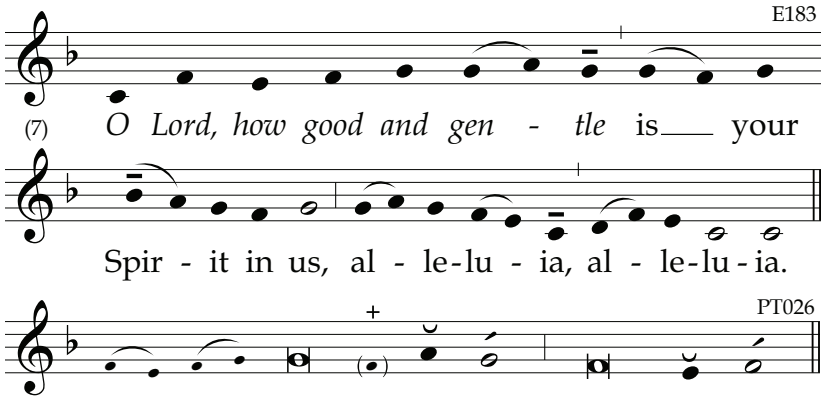

2 *O Gód, you are my Gód; at dawn I* ***séek*** *you;* *
for yóu my sóul is **thírst**ing.
For yóu my flésh is **pín**ing, *
like a drý, weary lánd without **wá**ter.
3 I have cóme before yóu in the **sánc**tuary, *
to behóld your stréngth and your **glór**y.

4 Your loving mércy is bétter than **lífe**; *
my líps will spéak your **práise**.
5 I will bléss you áll my **lífe**; *
in your náme I will líft up my **hánds**.
6 My sóul shall be fílled as with a **bán**quet; *
with joyful líps, my móuth shall **práise** you.

7 When I remémber you upón my **béd**, *
I muse on yóu through the wátches of the **níght**.
8 For yóu have béen my **stréngth**; *
in the shádow of your wíngs I re**jóice**. ~

9 My sóul clings fást to **yóu**; *
yóur right hánd up**hólds** me.

10 Those who séek to destróy my **lífe** *
shall go dówn to the dépths of the **éarth**.
11 Pút to the pówer of the **swórd**, *
they shall be léft as préy for the **jáck**als.
12 But the kíng shall rejóice in Gód; +
all that swéar by hím shall ex**últ**, *
for the móuth of líars shall be **síl**enced.

Glory...

DANIEL 3:57-88, 56
Bless the Lord, All Creation

All you servants of the Lord, sing praise to him. Rv 19:5

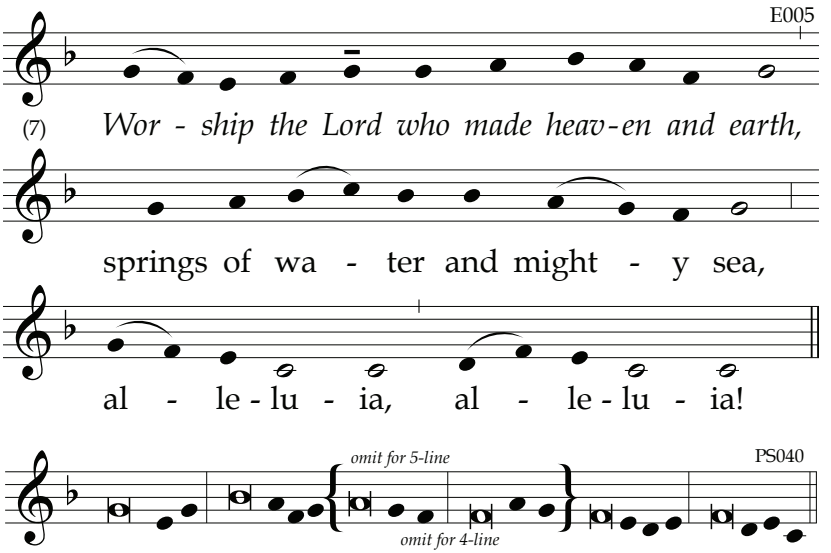

2 *Bless the Lórd, all you wórks of the* ***Lórd.***
Praise and exált him above áll for**év**er.

6 Angels of the Lórd, bléss the **Lórd**.
You héavens, bléss the **Lórd**.
All you wáters above the héavens, bless the **Lórd**.
All you hósts of the Lórd, bless the **Lórd**.
Sun and móon, bléss the **Lórd**.
Stars of héaven, bléss the **Lórd**.

4 Every shówer and déw, bless the **Lórd**.
All you wínds, bléss the **Lórd**.
Fire and héat, bléss the **Lórd**.
Cold and chíll, bléss the **Lórd**.

6 Dew and ráin, bléss the **Lórd**.
Frost and chíll, bléss the **Lórd**.
Ice and snów, bléss the **Lórd**.
Nights and days, bless the **Lord**.
Light and dárkness, bléss the **Lórd**.
Lightnings and clóuds, bléss the **Lórd**.

4 Let the éarth bléss the **Lórd**.
Praise and exált him above áll for**év**er.
Mountains and hílls, bléss the **Lórd**.
Everything grówing from the éarth, bless the **Lórd**.

6 You sprígs, bléss the **Lórd**.
Seas and rívers, bléss the **Lórd**.
You dólphins and all wáter creatures, bless the **Lórd**.
All you bírds of the áir, bless the **Lórd**.
All you béasts, wild and táme, bless the **Lórd**.
All péople on éarth, bless the **Lórd**.
2 O Ísrael, bléss the **Lórd**.
Praise and exált him above áll for**év**er. ~

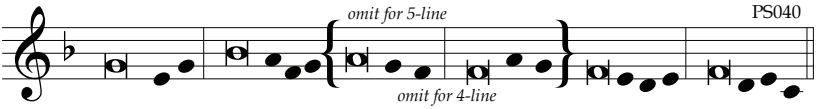

6 Priests of the Lórd, bléss the **Lórd**.
Servants of the Lórd, bléss the **Lórd**.
Spirits and sóuls of the júst, bless the **Lórd**.
All you hóly and húmble of héart, bless the **Lórd**.
Hananíah, Azaríah, Míshael, bless the **Lórd**.
Praise and exált him above áll for**év**er.

4 Let us bless the Fáther, and the Són, and the Holy **Spí**rit.
Let us práise and exált him above áll for**év**er.
Blest are yóu, Lord, in the fírmament of **héa**ven.
Praiseworthy and glórious and exálted above áll for**év**er.

PSALM 150
Cosmic Hymn of Praise

To God be glory in the Church and in Christ Jesus, through all generations. Eph 3:21

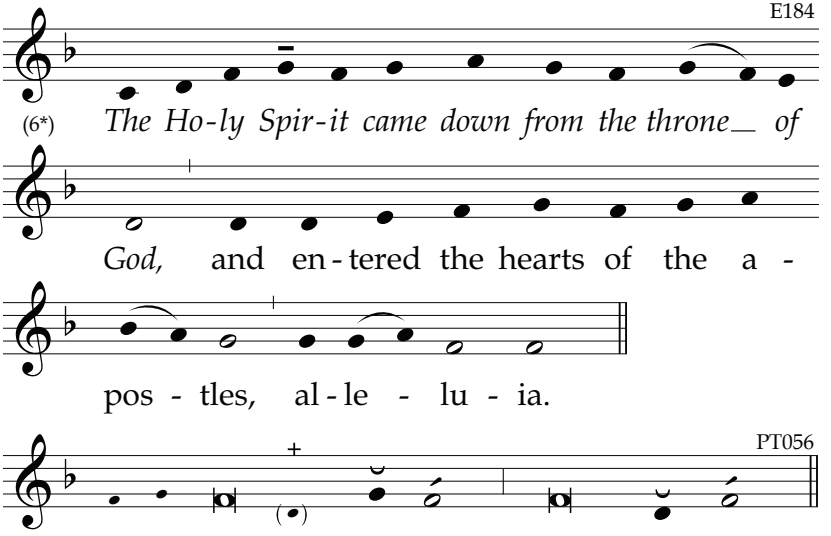

*Praise Gód in his hóly **pláce**; **
in his míghty fírmament, **práise** him.
2 Práise him for his pówerful **déeds**; *
práise him for his bóundless **grán**deur.
3 O práise him with sóund of **trúm**pet; *
práise him with lúte and **hárp**.
4 Práise him with tímbrel and **dánce**; *
práise him with stríngs and **pípes**.
5 O práise him with resóunding cýmbals; +
práise him with cláshing of **cým**bals. *
6 Let éverything that bréathes praise the **LÓRD**!

Glory...

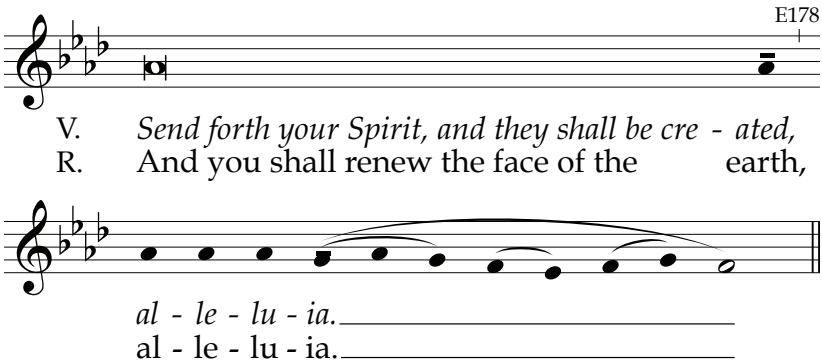

READING

RESPONSORY

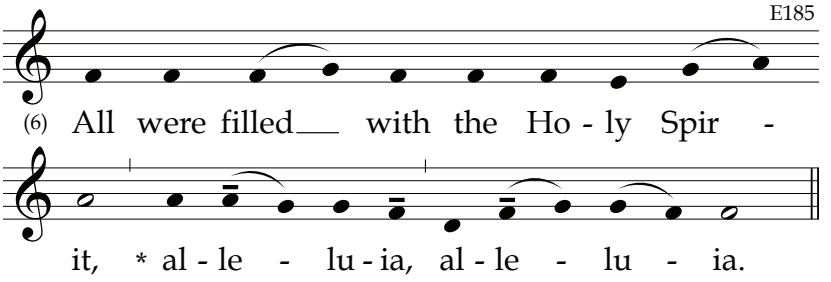

They began to speak, **alleluia...**
Glory… **All were filled…**

CANTICLE OF ZACHARY [Luke 1: 68-79]

Then John's father Zechariah was filled with the Holy Spirit and prophesied. (Luke 1:67)

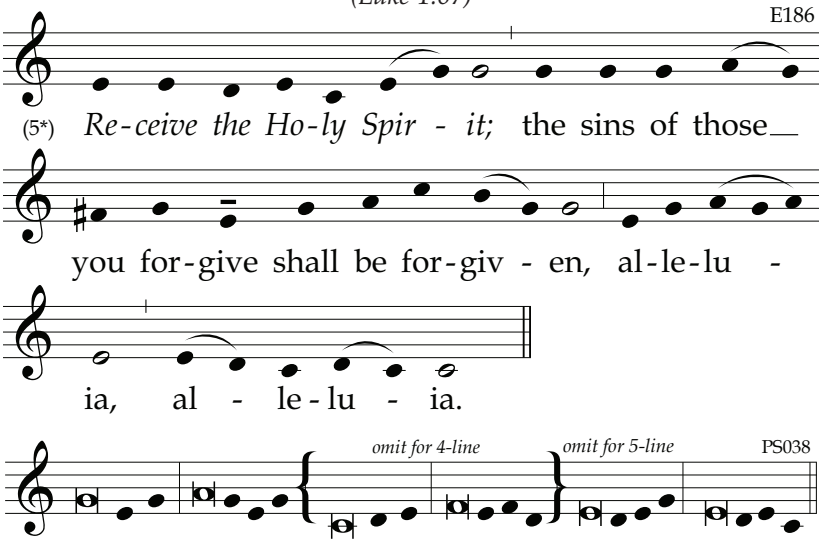

6 *Blést be the Lórd God of* ***Ís****rael:*
*for he has vísited his péople and re****déemed*** *them.*
He has raised úp for us a hórn of sal**vá**tion
in the Hóuse of Dávid his **sér**vant,
As he spóke through the móuth of his **hó**ly ones,
his próphets from áges **pást**:

4 A sávior who would frée us from our **fóes**,
and from the hánds of áll who **háte** us,
To shów loving mércy to our **fá**thers
míndful of his hóly **cóv**enant.

4 This was the óath he swore to Ábraham our **fá**ther,
to grant that fréed from the hánds of our **fóes**,
We might sérve him in hóliness and **rígh**teousness,
all the dáys of our lífe without **féar**.

6 And yóu, little chíld, will be **cálled**
próphet of Gód Most **Hígh**,
For yóu will gó before the **Lórd**
to make réady his wáys be**fóre** him,
To grant a knówledge of salvátion to his **péo**ple
through the forgíveness of áll their **síns**.

5 By the lóving mércy of our **Gód**,
the Dáwn from on hígh will **vís**it us,
To shíne on those who sít in **dárk**ness,
and thóse in the shádow of **déath**,
to guide our féet into the wáy of **péace**.

Glory...

INTERCESSIONS

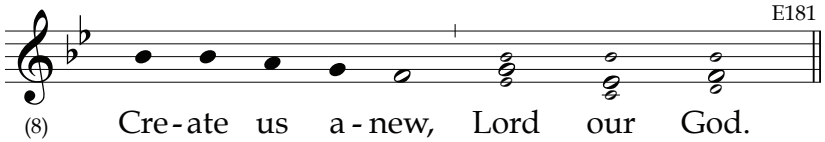

OUR FATHER

ORATION

Let us bless the Lord.
Thanks be to God.

BLESSING

Solemnity of Pentecost at Daytime Prayer

HYMN

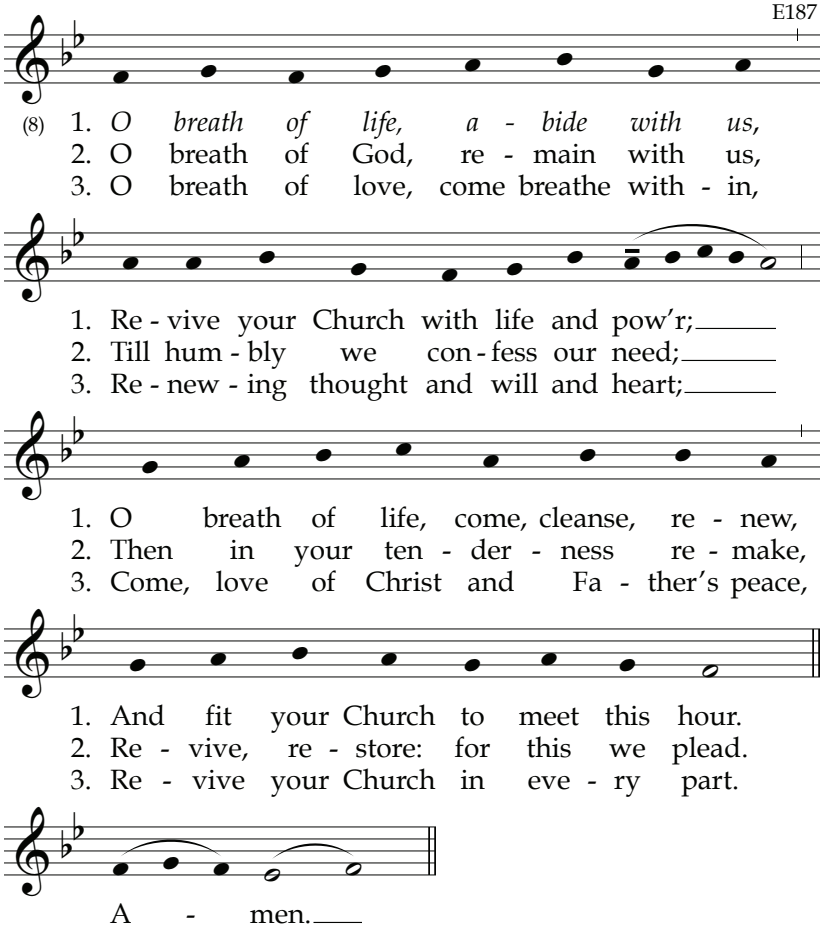

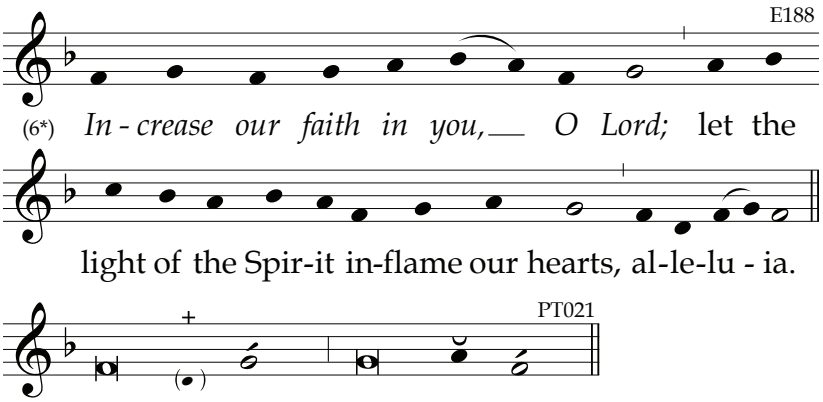

PSALM 118 (117)
I Shall Not Die, but Live

Jesus Christ the Nazorean, whom you crucified, is the stone rejected by you, the builders, which has become the cornerstone. Acts 4:10-11

I

1 *Give práise to the* LÓRD, *for he is* ***góod****;* *
his mércy endúres for**év**er.
2 Let the hóuse of Ísrael **sáy**, *
"His mércy endúres for**év**er."
3 Let the hóuse of Áaron **sáy**, *
"His mércy endúres for**év**er."
4 Let thóse who féar the LORD **sáy**, *
"His mércy endúres for**év**er."

5 I cálled to the LÓRD in my dis**tréss**; *
he has ánswered and **fréed** me.
6 The LÓRD is at my síde; I do not **féar**. *
Whát can mankínd do a**gáinst** me?
7 The LÓRD is at my síde as my **hélp**er; *
I shall lóok in tríumph on my **fóes**.
8 It is bétter to take réfuge in the **LÓRD** *
than to trúst in **mán**;
9 It is bétter to take réfuge in the **LÓRD** *
than to trúst in **prín**ces. ~

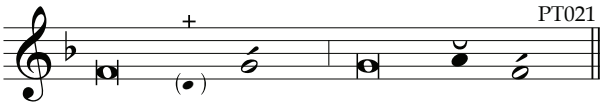

10 The nátions all encírcled **mé**; *
in the náme of the LÓRD I cut them **óff**.
11 They encírcled me áll a**róund**; *
in the náme of the LÓRD I cut them **óff**.
12 They encírcled me abóut like bées; +
they blázed like a fíre among **thórns**. *
In the náme of the LÓRD I cut them **óff**.
13 I was thrust dówn, thrust dówn and **fáll**ing, *
but the LÓRD was my **hélp**er.
14 The LÓRD is my stréngth and my **sóng**; *
hé was my **sáv**ior.
15 There are shóuts of jóy and sal**vá**tion *
in the ténts of the **júst**.

II

"The LORD's right hánd has done míghty **déeds**; *
16 his right hand is ex**ált**ed.
The LORD's right hánd has done míghty déeds." +
17 I shall not díe, Í shall **líve** *
and recóunt the déeds of the **LÓRD**.
18 The LORD púnished me, púnished me se**vére**ly, *
but did not hánd me óver to **déath**.

19 Open to mé the gátes of **jús**tice: *
I will énter and thánk the **LÓRD**.
20 Thís is the gáte of the **LÓRD**, *
where the júst may **én**ter.
21 I will thánk you, for yóu have **án**swered, *
and yóu are my **sáv**ior.

22 The stóne that the buílders re**jéct**ed *
has becóme the **cór**nerstone.

23 By the LÓRD has thís been **dóne**, *
a márvel in our **éyes**.
24 This is the dáy the LÓRD has **máde**; *
let us rejóice in ít and be **glád**.
25 O LÓRD, gránt sal**vá**tion; *
O LÓRD, gránt suc**céss**.
26 Blést is hé who **cómes** *
in the náme of the **LÓRD**.
We bléss you from the hóuse of the **LÓRD**; *
27 the LORD is Gód, and has gíven us **líght**.
Go fórward in procéssion with **bránch**es, *
as fár as the hórns of the **ál**tar.
28 Yóu are my Gód, I **práise** you. *
My Gód, I ex**ált** you.
29 Give práise to the LÓRD, for he is **góod**; *
his mércy endúres for**év**er.

PSALM 119 (118):17-24
Gimel

Let us go beyond the initial teaching about Christ and advance to maturity. Heb 6:1

17 *Deal bóuntifully with your **sér**vant*, *
that I may líve and kéep your **wórd**.
18 Ópen my éyes, that I may **sée** *
the wónders of your **láw**.
19 Í am a pílgrim in the **lánd**; *
híde not your commánds from **mé**.
20 My sóul is consúmed with **lóng**ing *
at all tímes for yóur de**crées**.
21 You thréaten the próud, the ac**cúrsed**, *
who stráy from your com**mánds**.
22 Frée me from scórn and con**témpt**, *
for I obsérve your de**crées**. ~

23 Though prínces sit plótting a**gáinst** me, *
your servant pónders your **stát**utes.
24 Sée, your decrées are my de**líght**; *
your státutes are my **cóun**selors.
Glory...

ANTIPHON

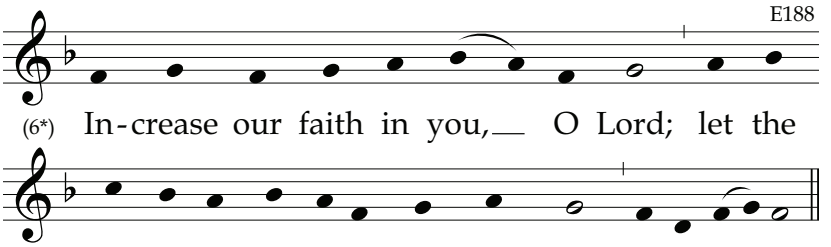

BRIEF READING

V. *The Holy Spirit is the Paraclete, / allelúia.*
R. He will teach you all things, / allelúia.

Let us pray.

ORATION

Let us bless the Lord.
Thanks be to God.

May the souls of the faithful departed,
through the mercy of God, rest in peace.
Amen.

May the divine assistance remain always with us.
And with our absent brethren. Amen.

Solemnity of Pentecost at Vespers II

Hymn

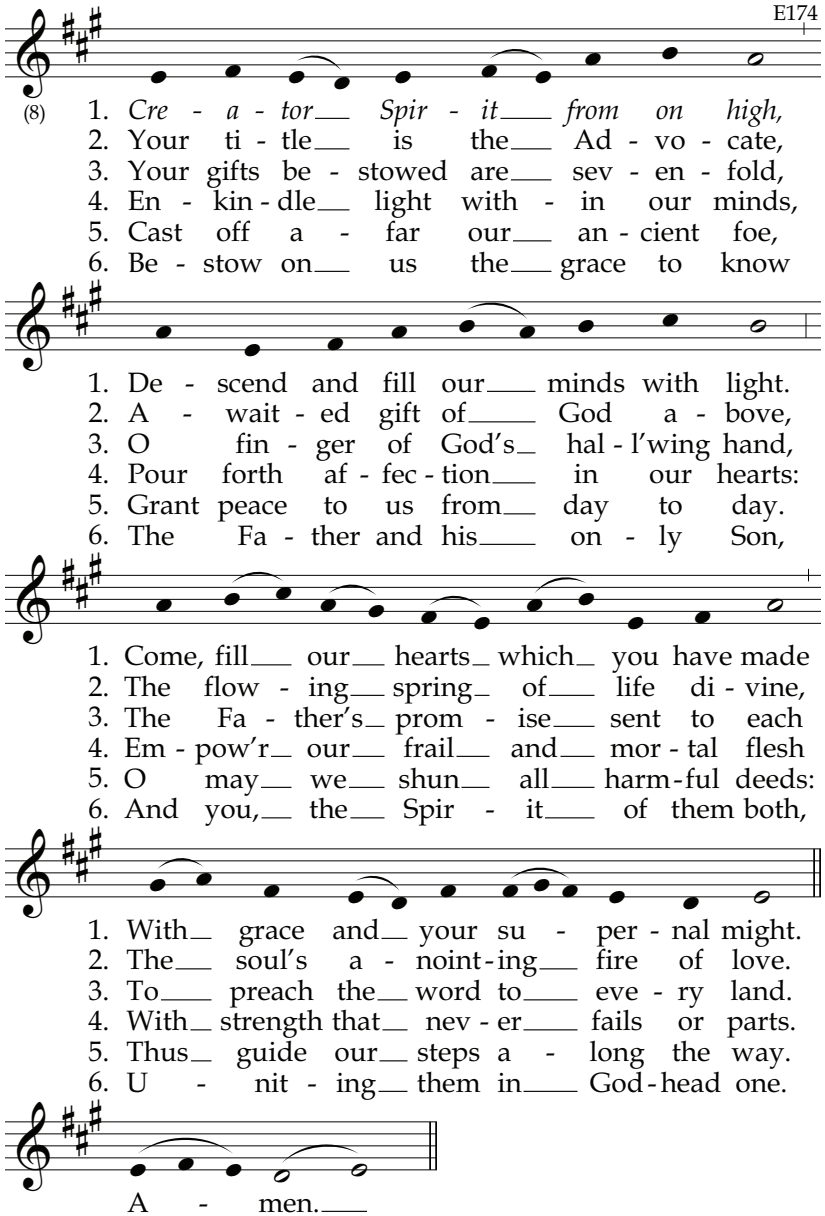

PSALM 110 (109)
Sit at My Right Hand

Christ must reign until God has put all enemies under his feet.
The last enemy to be destroyed is death. 1 Cor 15:25-26

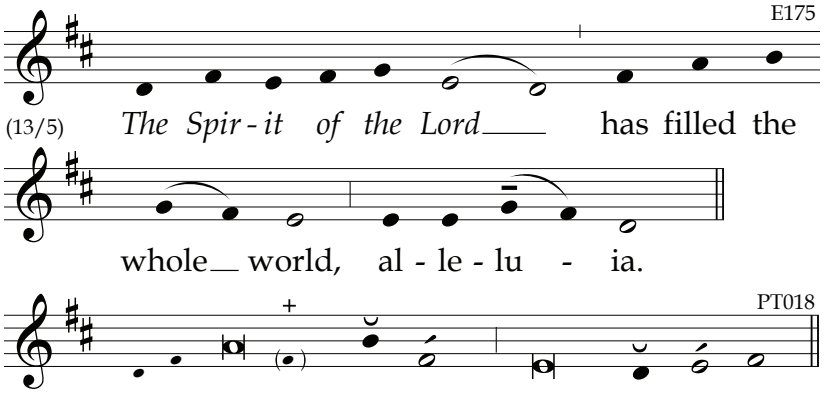

1 *The LÓRD's revelátion to my lórd:* +
"*Sít at my right* ***hánd***, *
until I máke your fóes your **fóot**stool."
2 The LÓRD will sénd from Síon +
your scépter of **pów**er: *
rúle in the mídst of your **fóes**.
3 With yóu is príncely **rúle** *
on the dáy of your **pów**er.
In holy spléndor, from the wómb before the **dáwn**, *
I have begótten **yóu**.

4 The LÓRD has sworn an óath he will not chánge: +
"Yóu are a príest for**éver**, *
in the líne of Mel**chíz**edek."
5 The Lórd, stánding at your **ríght**, *
shatters kíngs in the dáy of his **wráth**.
6 He brings a júdgment amóng the nátions, +
and héaps the bódies **hígh**; *
he shatters héads throughóut the wide **éarth**.

7 He shall drínk from the stréam by the **wáy**side, *
and thérefore he shall líft up his **héad**.

Glory...

PSALM 111 (110)
A Memorial of Divine Wonders

Mighty and wonderful are your works, O Lord God almighty!
Righteous and true are your ways, O king of the nations! Rv 15:3

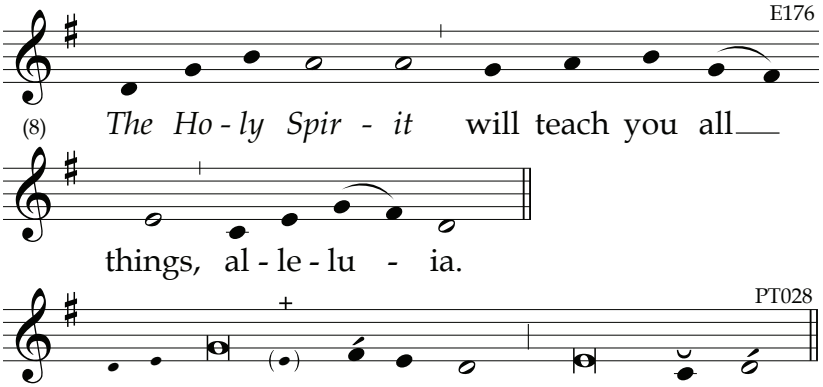

I will práise the LÓRD *with all my* ***héart***, *
in the méeting of the júst and the as**sém**bly.
2 Gréat are the wórks of the **LÓRD**, *
to be póndered by áll who delíght in **thém**.
3 Majéstic and glórious his **wórk**; *
his jústice stands fírm for**éve**r.
4 He has gíven us a memórial of his **wón**ders. *
The LÓRD is grácious and **mér**ciful.
5 He gives fóod to thóse who **féar** him; *
keeps his cóvenant éver in **mínd**.

6 His mighty wórks he has shówn to his **péo**ple *
by gíving them the héritage of **ná**tions.
7 His hándiwork is jústice and **trúth**; *
his précepts are áll of them **súre**, ~

8 Standing fírm foréver and **év**er, *
wróught in úprightness and **trúth**.
9 He has sént redémption to his péople, +
and estáblished his cóvenant for**év**er. *
Hóly his náme, to be **féared**.
10 The fear of the LÓRD is the begínning of wísdom; +
understánding marks áll who at**táin** it. *
His práise endúres for**év**er!

Glory...

REVELATION 11:17-18c; 12:10-12
Divine Reign and Judgment

Beware, keep alert; for you do not know when the time will come. Mk 13:33

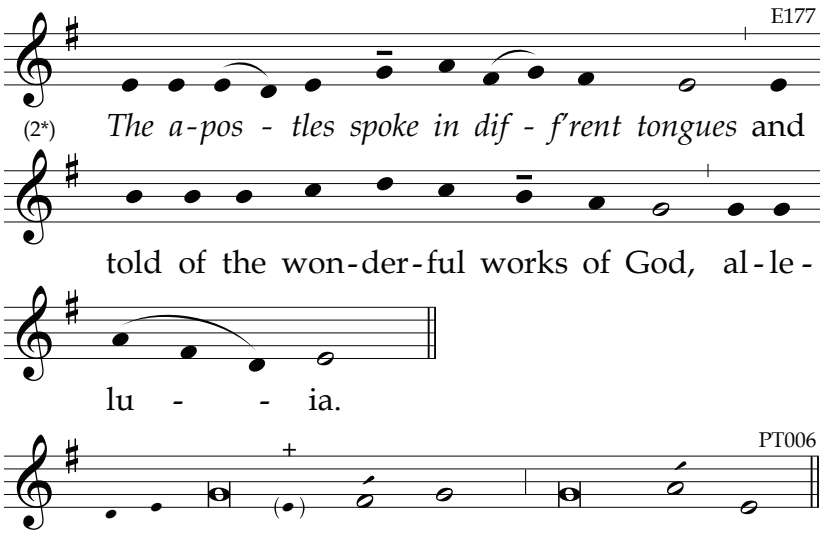

11:17 *We give you thánks, O Lórd, Almighty Gód, +*
*yóu who áre and who **wére**. **
You have assúmed your great pówer and **réigned**.
11:18 The nations ráged, but your wráth has cóme, +
and the tíme for the déad to be **júdged**, *
and to reward your slaves, the próphets and **sáints**,

And thóse who féar your **náme**, *
the smáll and the gréat a**líke**.

12:10 Nów have cóme the salvátion +
and the pówer and the kíngdom of our **Gód**, *
and the authórity of hís A**nóint**ed One,

For the accúser of our bróthers is brought dówn +
who accúses them dáy and **níght** *
befóre the gáze of our **Gód**.

12:11 By the blóod of the Lámb they **cón**quered him, *
ánd by the wórd of their **wít**ness,
For éven in the fáce of **déath**, *
their sóul did not clíng to **lífe**.
12:12 Thérefore, rejóice, O **héav**ens, *
And yóu who dwéll there**ín**.

Glory...

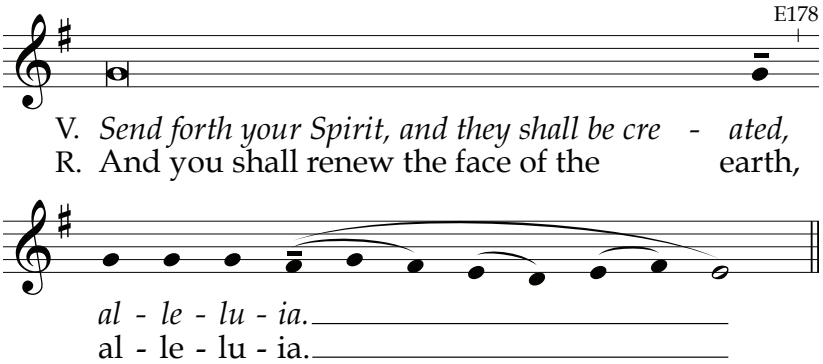

READING

RESPONSORY

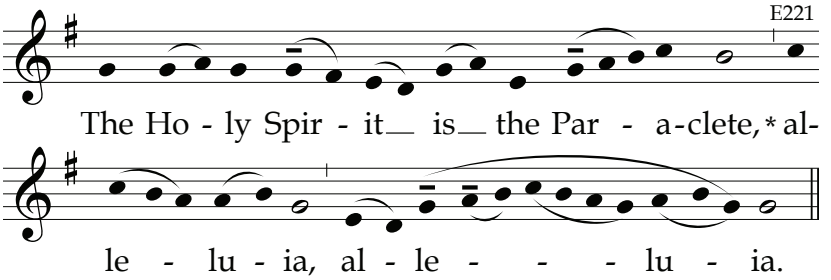

He will teach you all things, **alleluia...**
Glory… **The Holy Spirit...**

CANTICLE OF MARY [Luke 1:46-55]

"Blessed are you who trusted that what was spoken to you by the Lord would be fulfilled." (Luke 1:45) And Mary said:

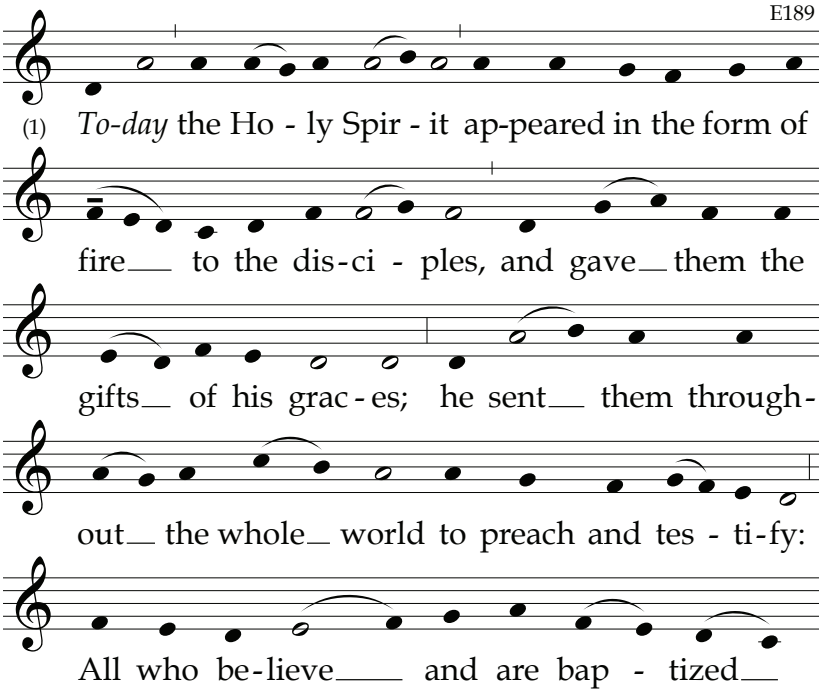

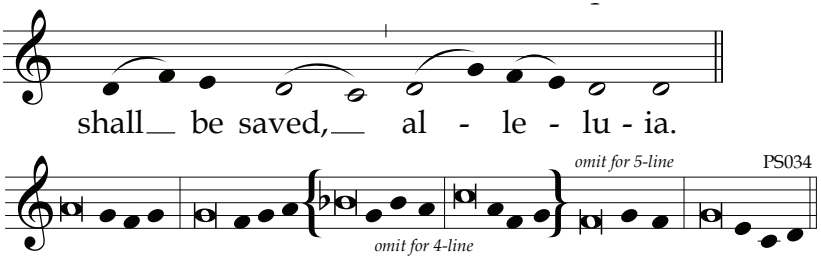

4 *My soul procláims the gréatness of the* ***Lórd****,*
and my spírit exúlts in God my ***Sávior,***
For he has lóoked upon his hándmaid in her **lów**liness;
henceforth all áges will cáll me **blés**sed.

4 For the Almíghty has done gréat things for **mé**.
And hóly ís his **náme**.
His loving mércy is from áge to **áge**
for thóse who **féar** him.

6 He has made knówn the stréngth of his **árm**,
and has scáttered the próud of **héart**.
He has put dówn the míghty from their **thrónes**
and has exálted thóse who are **lów**ly.
He has fílled the húngry with **góod** things,
and has sént the rích away **émp**ty.

4 He has álways helped Ísrael his **sér**vant,
míndful of his lóving **mér**cy,
Éven as he prómised our **fá**thers,
to Ábraham and hís descéndants for**év**er.

Glory...

INTERCESSIONS

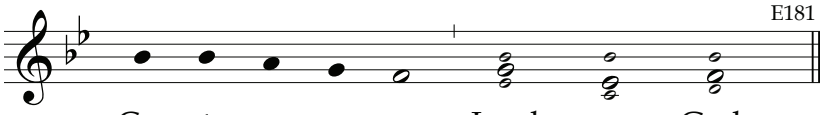

OUR FATHER

ORATION

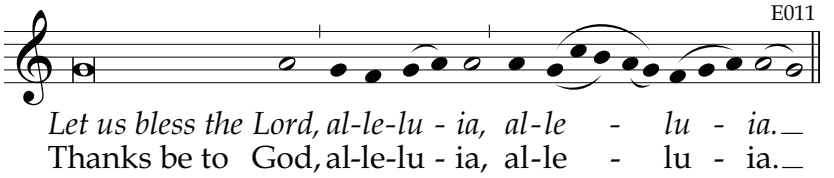

BLESSING

Hymns for Lauds and Vespers

for Memorials

Common of Apostles, Lauds

HYMN

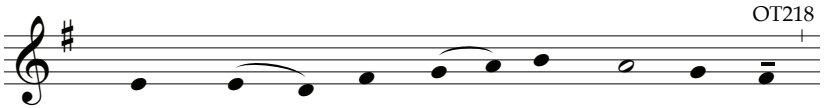

(1*) 1. *E - ter - nal gifts of Christ the King,*
2. They marched as sol - diers of the Lord
3. Theirs is the stead - fast faith of saints,
4. In them the Fa - ther's glo - ry shone;
5. To you, Re - deem - er, now we cry

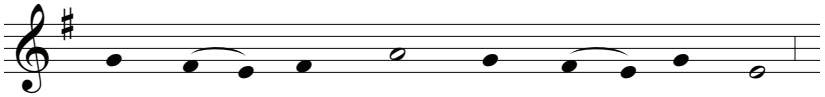

1. A - pos - tles' glo - ry, let us sing.
2. To lead his Church with one ac - cord,
3. The hope that nev - er yields nor faints,
4. In them the Spir - it's will was done.
5. That you would join to them on high

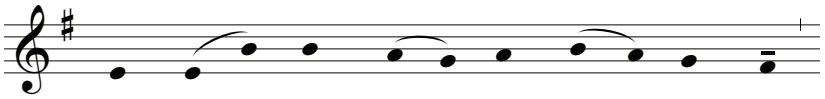

1. And all with hearts of glad - ness raise
2. In heav'n - ly courts a war - rior band,
3. The love of Christ shed ev' - ry - where
4. The Son him - self ex - ults in them;
5. Your ser - vants who this grace im - plore

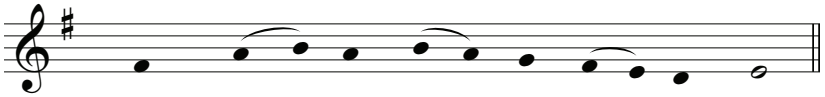

1. Due hymns of thank - ful love and praise.
2. True lights to light - en ev' - ry land.
3. That con - quers sin and Sa - tan's snare.
4. Joy fills the new Je - ru - sa - lem.
5. Through - out our days and ev - er - more.

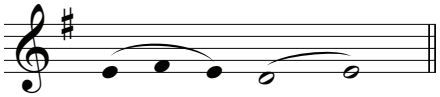

A - men.

Common of Apostles, Vespers

Hymn

OT219

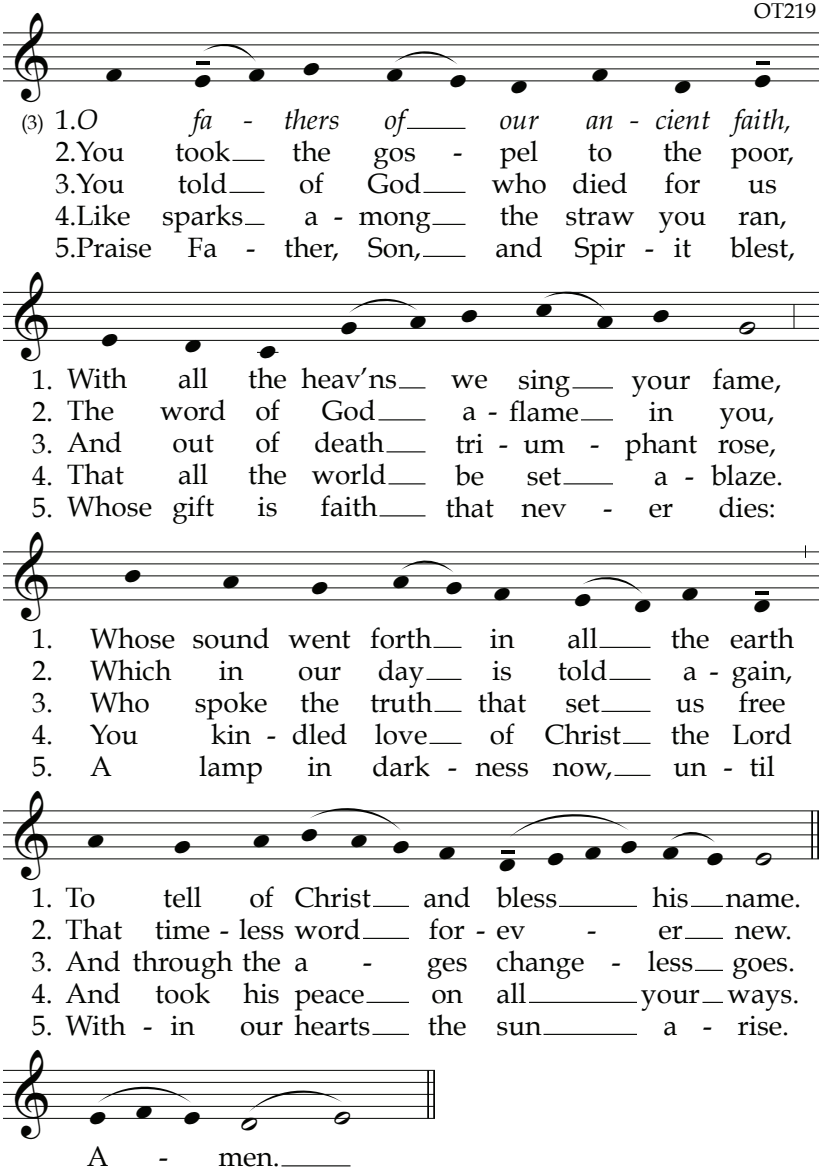

Common of Martyrs, Lauds

HYMN

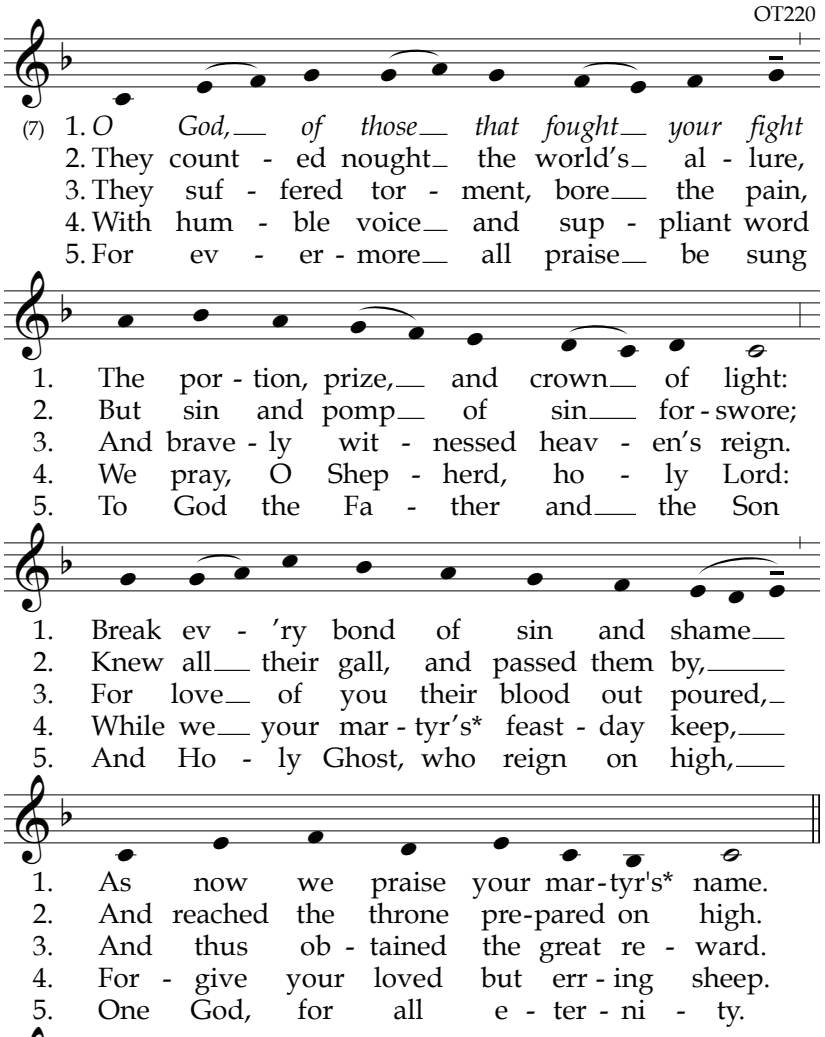

* *or:* martyrs'

Common of Martyrs, Vespers

Hymn

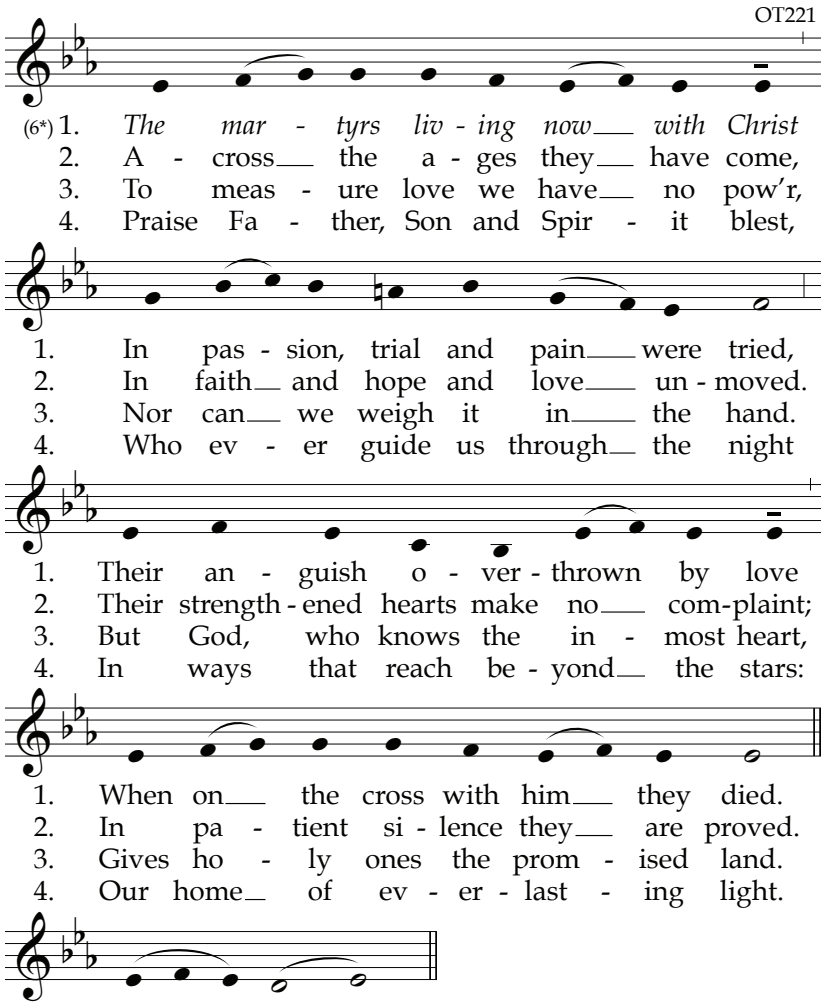

Common of Pastors, Lauds

HYMN

OT222

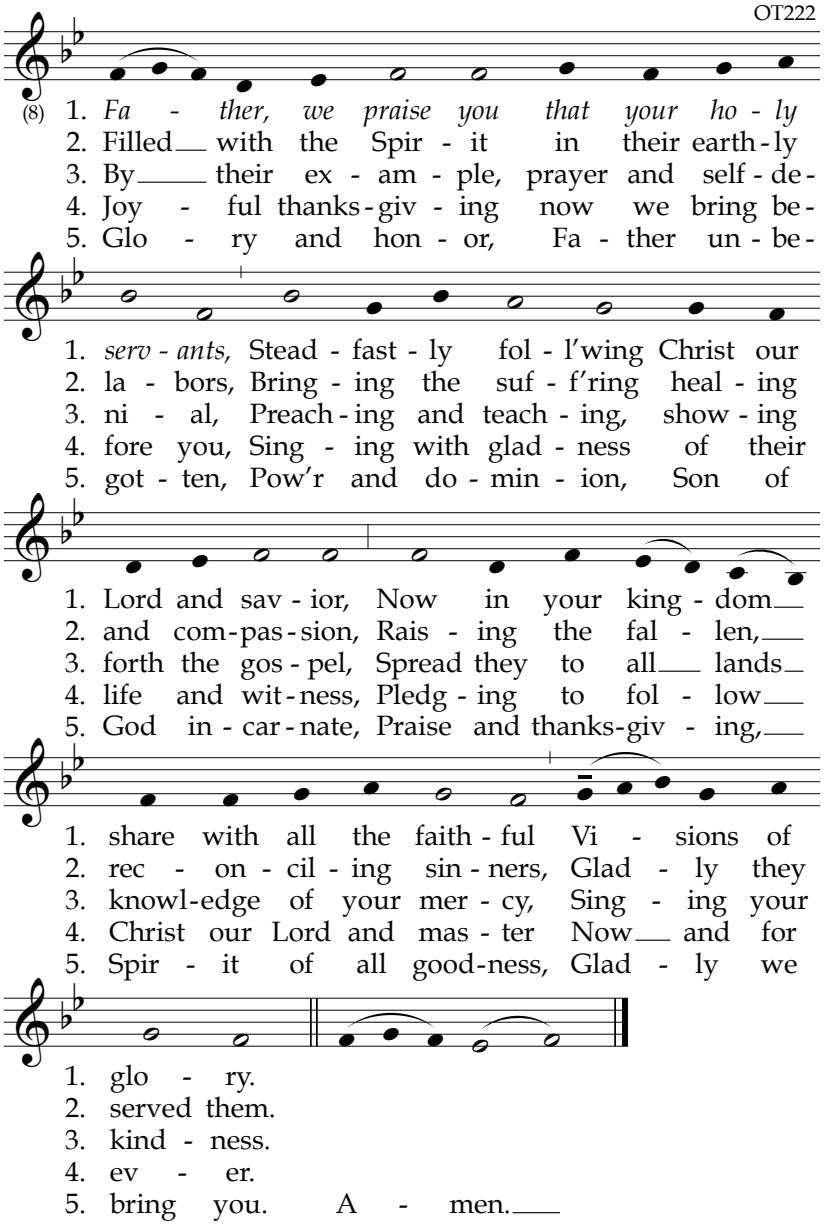

Common of Pastors, Vespers

Hymn

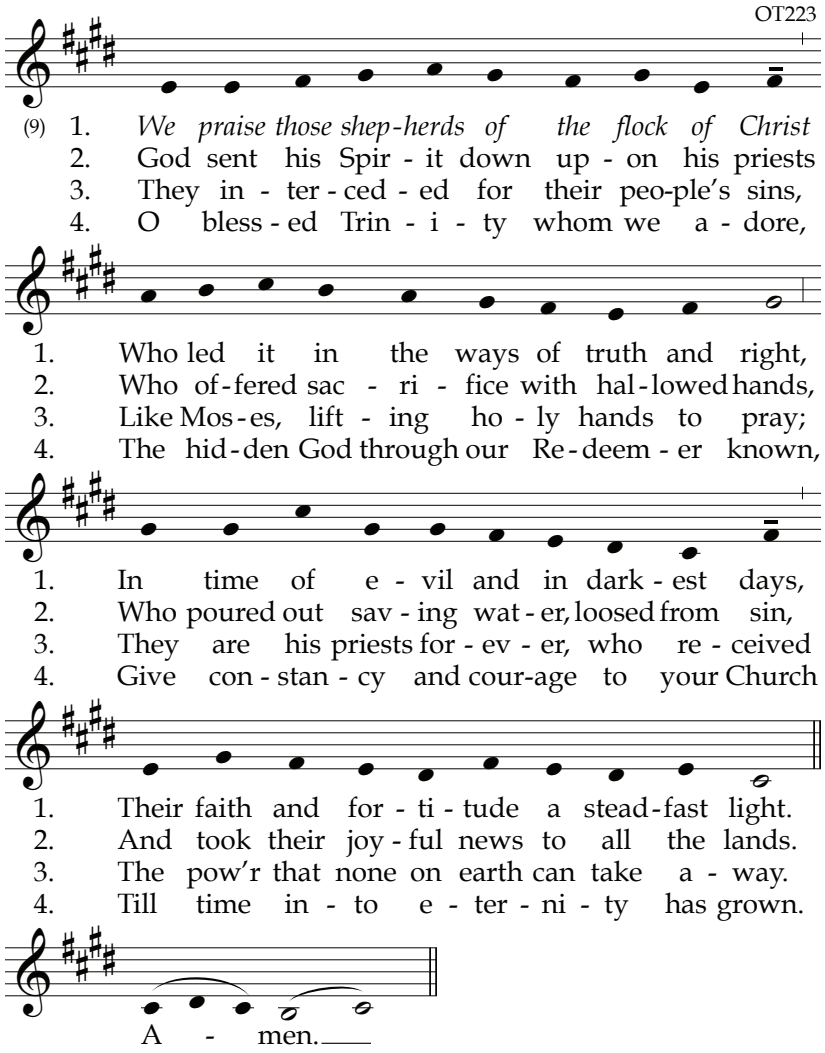

Common of Doctors, Lauds

HYMN

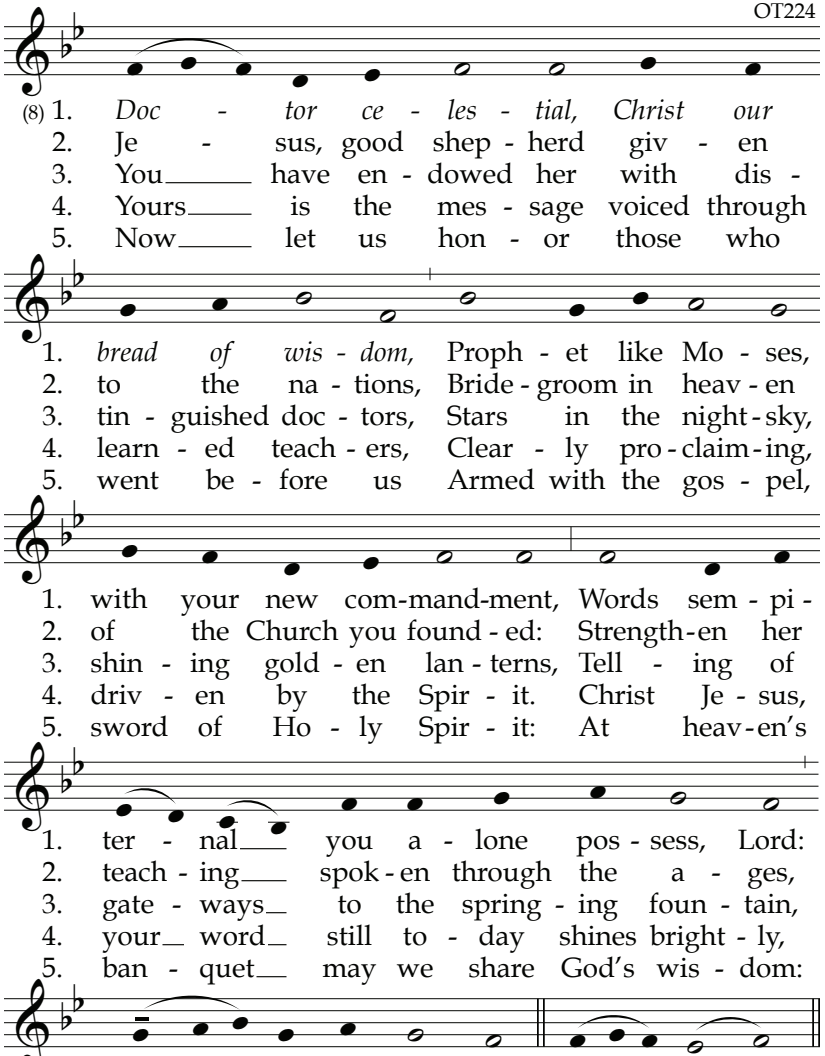

Common of Doctors, Vespers

Hymn

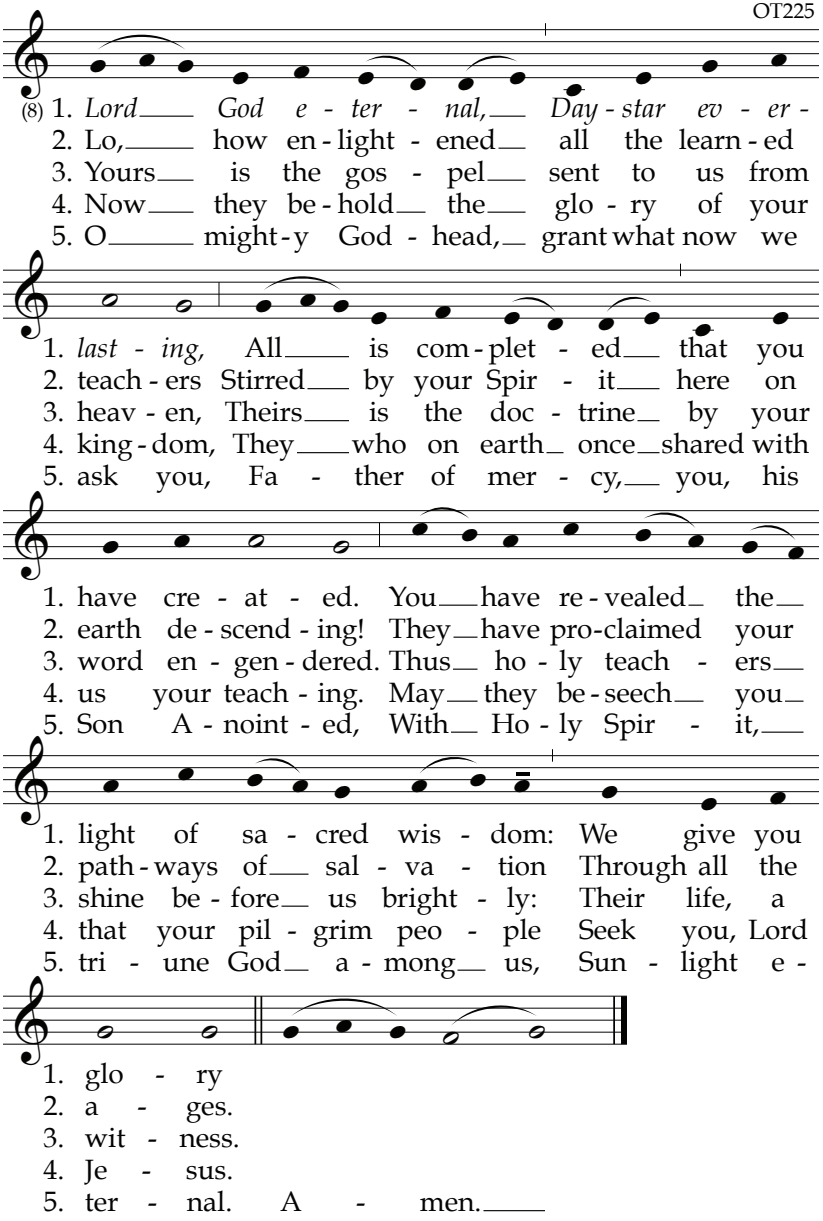

Common of Monks & Nuns, Lauds

HYMN

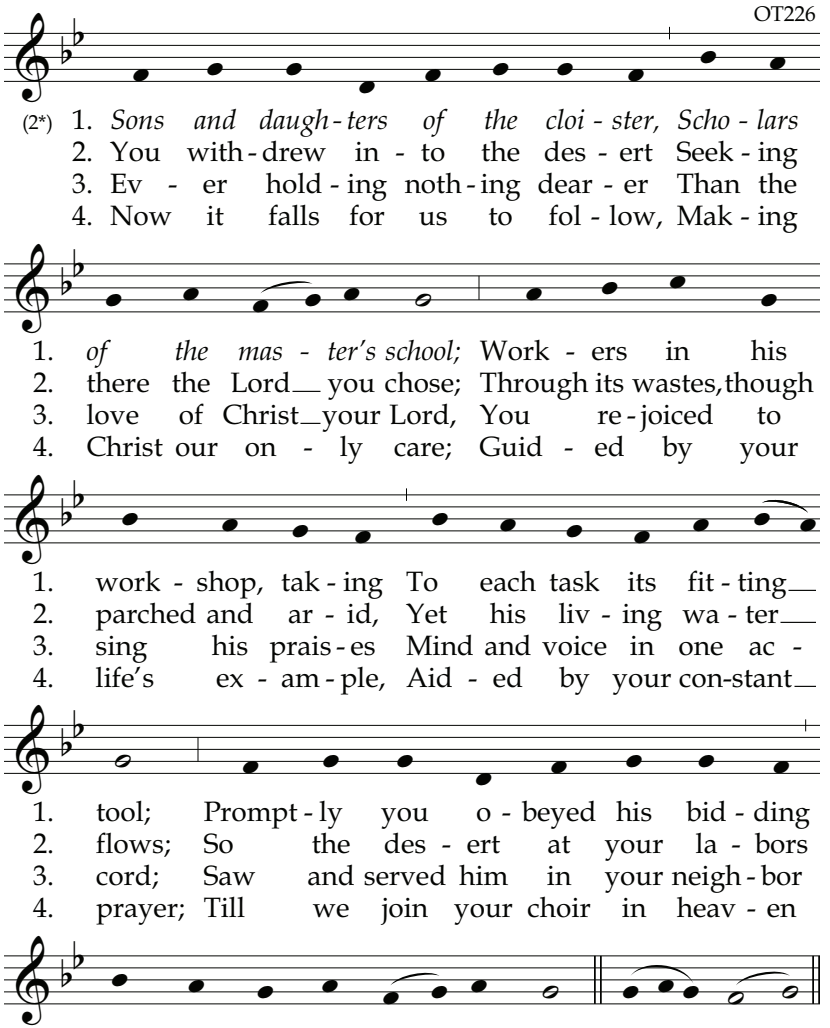

Common of Monks & Nuns, Vespers

Hymn

OT227

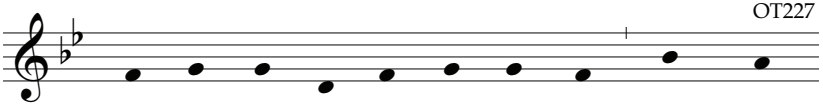

(2*) 1. *Long a - go you called your peo - ple, Led them*
2. Christ is God, was seen and han-dled, Lived and
3. Saint - ly men and ho - ly wom - en Glimpsed this
4. Fa - ther, grant that we, their chil-dren, May like

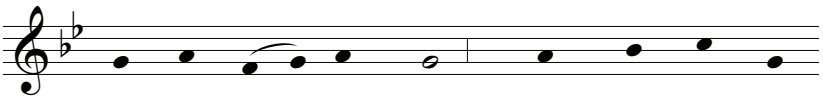

1. *out of E - gypt's yoke,* Brought them to your
2. suf - fered as a man, Died and rose for
3. vi - sion from a - far, Strove to leave all
4. them be true in prayer, Lov - ers of this

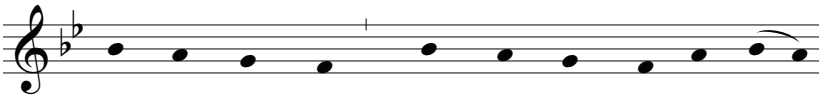

1. ho - ly moun-tain, Where you spoke in fire and
2. our sal - va - tion, Breathes his spir - it on us
3. else be - hind them, Faith - ful to their Mas-ter's
4. house and Or - der, Je - sus Christ our liv - ing

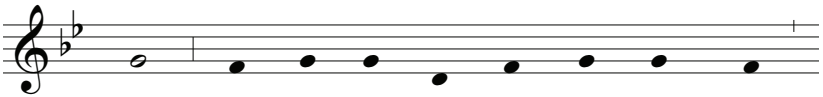

1. storm: Mo - ses was the man of vi - sion,
2. still. Yet the vi - sion fades too quick - ly:
3. call. Once a - gain the des - ert blos - somed,
4. Rule; Find - ing yet a - gain the des - ert,

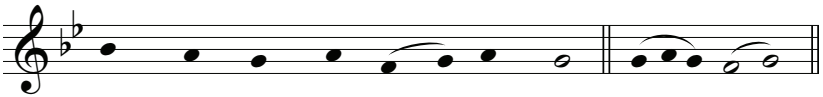

1. He a - lone might see and live.
2. Ev - 'ry age must see it fresh.
3. Ech - oed with their songs of praise.
4. Where our hearts may hear your voice. A - men.

Psalm Tones

First Mode Tones

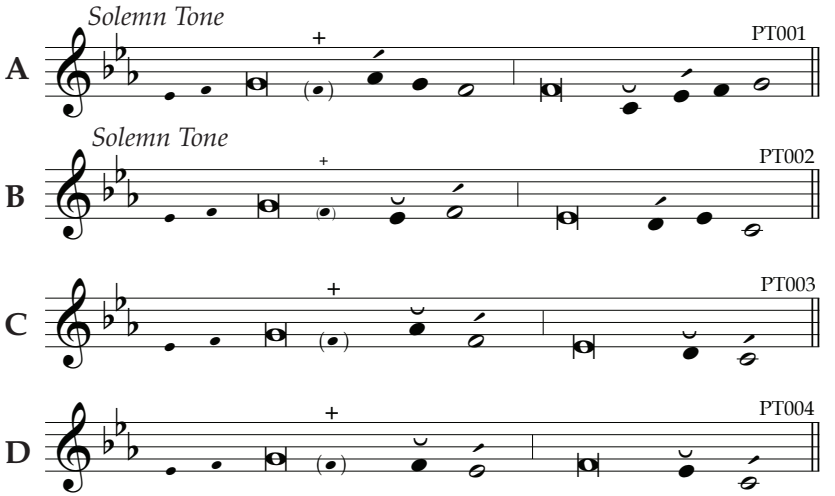

Second Mode

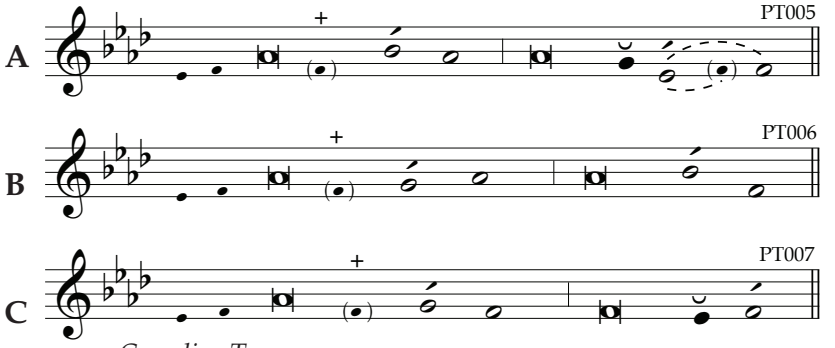

Third Mode

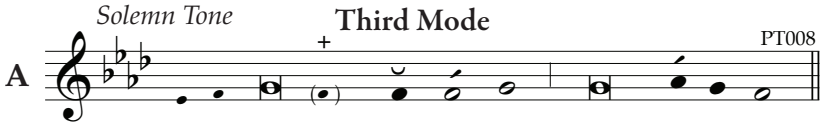

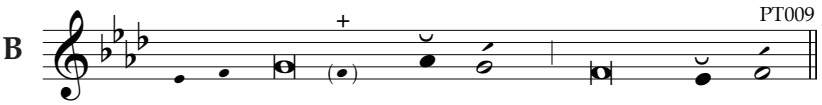

Fourth Mode Tones

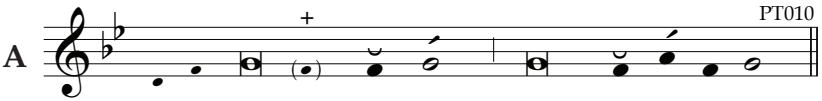

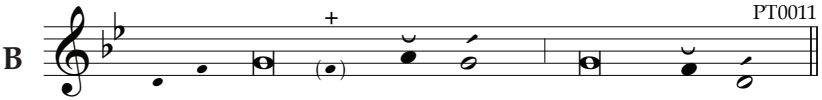

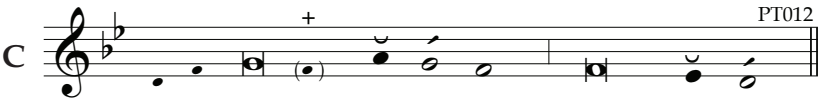

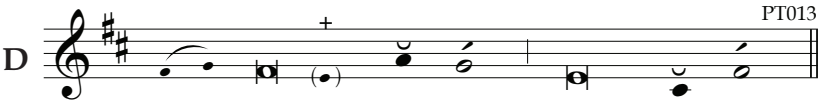

Fifth Mode Tones

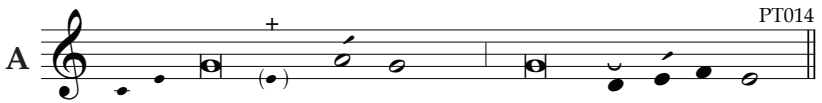

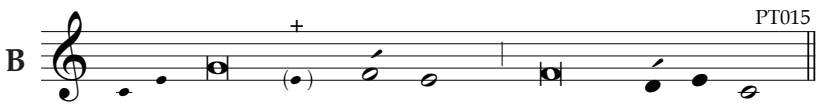

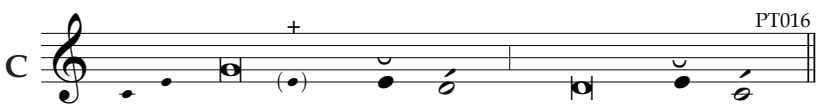

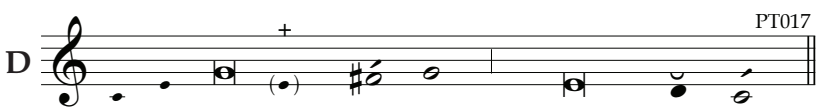

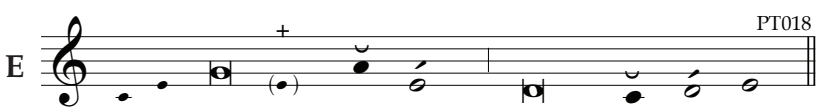

Sixth Mode Tones

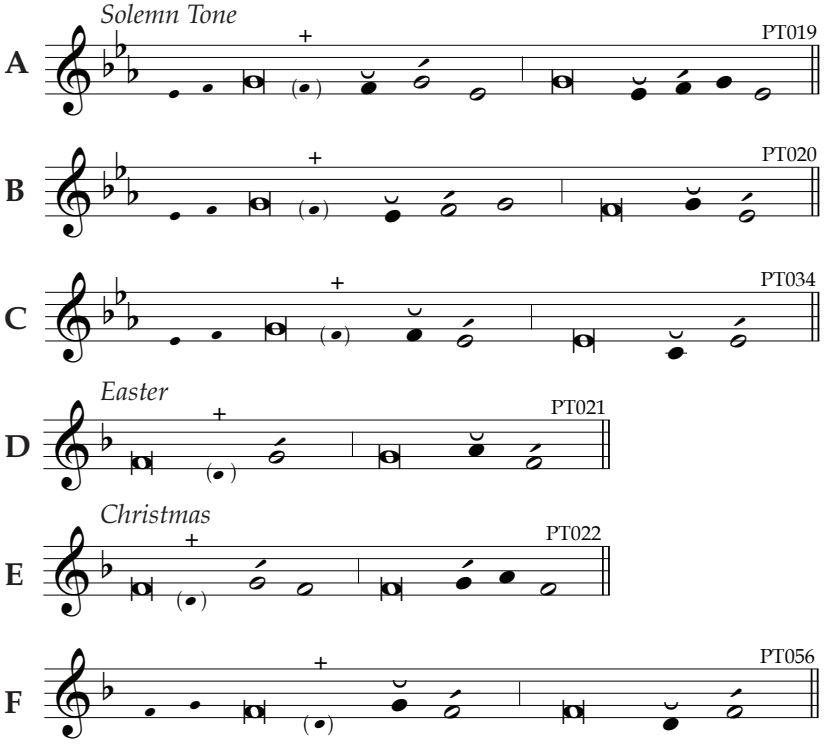

Seventh Mode Tones

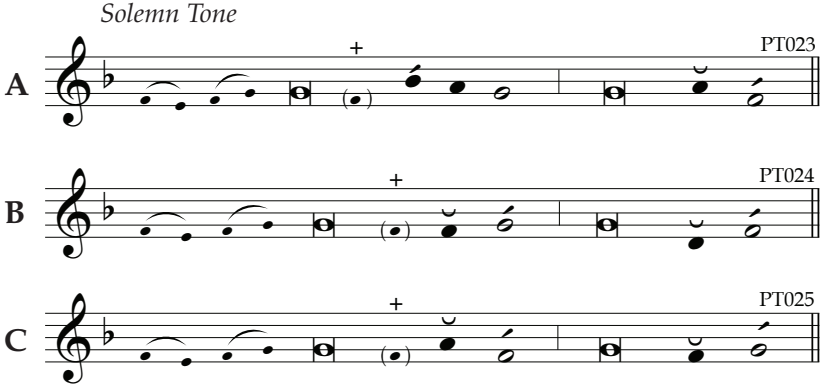

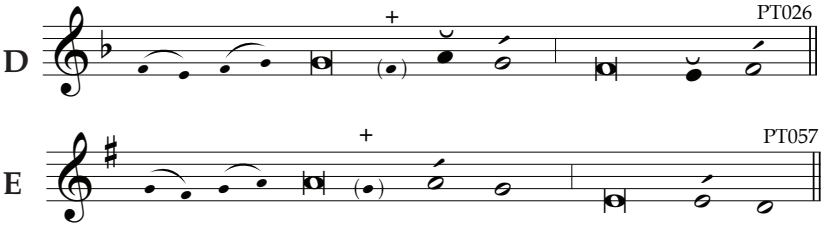

Eighth Mode Tones

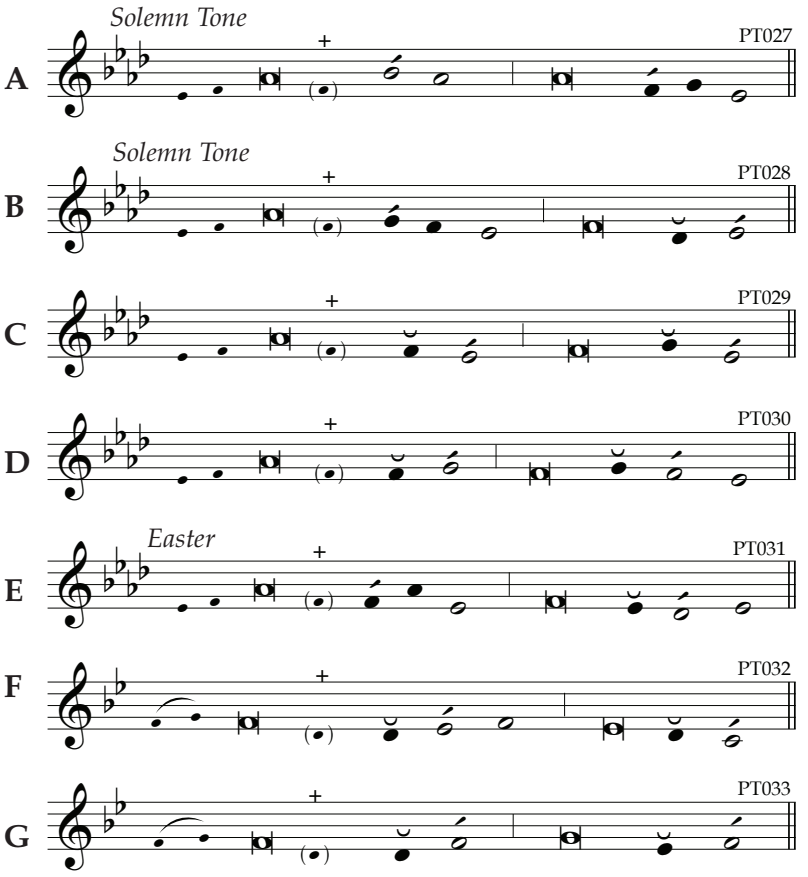

Modal Classification
of Antiphons, Hymns & Responsories

Antiphons throughout this book in traditional ecclesiastical modalities are indicated by mode number 1 through 8. Tonal melodies are indicated with numbers 9, 10 (Aeolian and Hypoaeolian or natural minor) and 13,14 (Ionian and Hypoionian or major). These are followed by the numbers of the psalm tones with which they are most closely associated, for example 9/1. Modal melodies with tonal key signatures are indicated with an asterisk (1*, etc.).

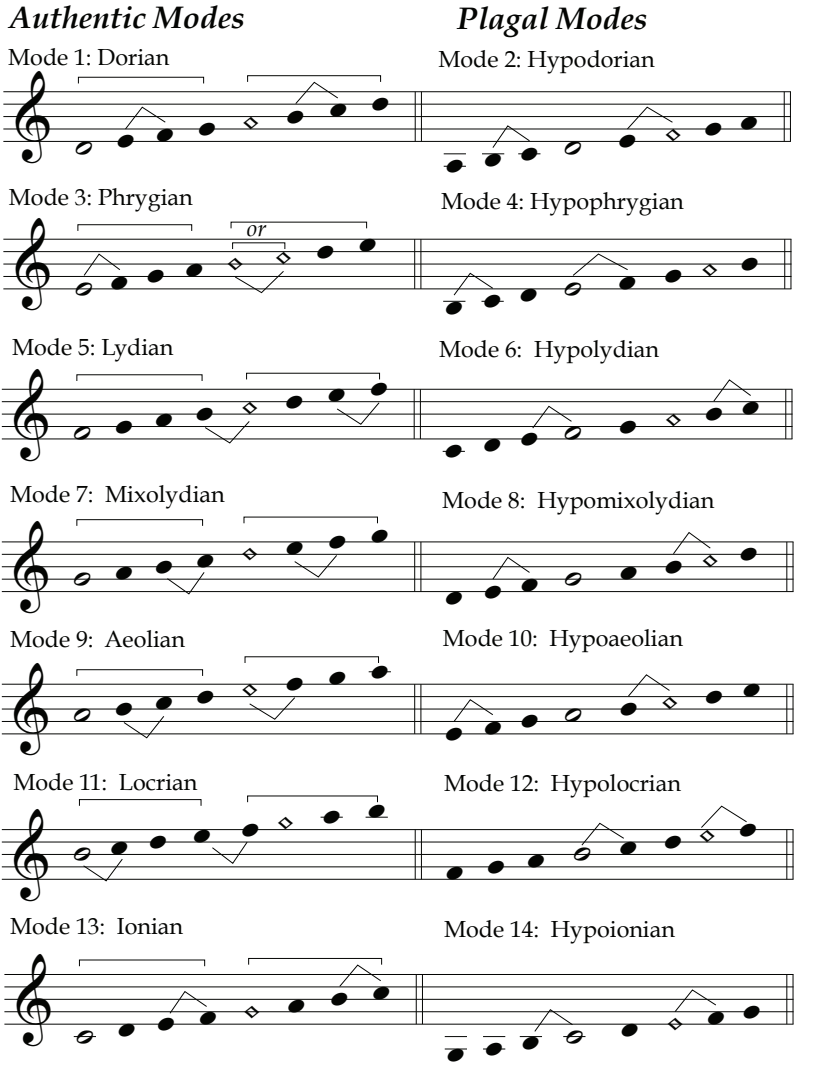

Code: = final, ◇ = dominant, ∧=1/2 step

Indices

PSALMS

5....54
8....171
11....68,375
15....69
16....186
19....56
20....70
21....71
24....376
26....62
27....91
28....63
30....80
32....114
33....94
36....100
38....86
39....64
41....160
42....77
43....79
45....115
47....101
48....103
49....138
51....147,303
53....88
54....109
55....110
57....124
58....133
61....134
62....118
63....26,407
64....135
65....169
70....155
72....140
75....156
77....222
80....125
81....127
82....157
84....242
85....243
86....176
87....224
88....178
90....262
92....325
93....29,368
96....225
97....245,377
98....264
99....265
101....283
108....305
110....42,211,380,420
111....43,360,381,421
112....45
113....212,400
114....214
115....315
116a....317
116b....185
117....149
118....195,415
119:1-8....206
119:9-16....207
119:17-24....207,417
119:25-32....230
119:33-40....230
119:41-48....231
119:49-56....250
119:57-64....250
119:65-72....251
119:73-80....270
119:81-88....270
119:89-96....271
119:97-104....291

119:105-112.....17
119:113-120.....291
119:121-128.....292
119:129-136.....311
119:137-144.....311
119:145-152.....312
119:153-160.....333
119:161-168.....334
119:169-176.....334
120.....37
121.....38
122.....234
123.....38
124.....161
125.....235
126.....236
127.....237
128.....254
129.....162
130.....163
131.....255
132.....256
133.....258
135.....326
136.....274
137.....276
138.....278,361
139.....318
141.....14,184
142.....15
143.....284
144.....295
145.....297
146.....149
147a.....286,401
147b.....306
148.....198
149.....30
150.....200,370,410

CANTICLES

Dn 3:52-57.....197,369
Dn 3:57-88,56.....27,408
Lk 1:46-55.....20,50,74,97
.121,144,166,190,218,239,259,280,
.....300,322,364,384,404,424
Lk 1:68-79.....32,59,83,105,130,
.152,173,202,227,247,267,288,308,
.....330,372,412
Phil 2:6-11.....18,188
Rv 11:17-18c;12:10-12.....362,422
Rv 15:3-4.....402
Rv 19:1-7.....46,215
Eph 1:3-10.....382

ANTIPHONS

All nations will come.....140
All peoples, see.....264
Alleluia (10x).....42,211
Alleluia (3x) DTP Wk 1.....
.....37,62,86,109,133,155,176
Alleluia (3x) DTP Wk 2.....
.....206,230,250,270,291,311,333
Alleluia (3x) E044.....57
Alleluia (3x) E076.....124
Alleluia! Our God is King.....215
Alleluia, our Lord.....46
Alleluia, the Lord.....30,305
Amen, amen (no one).....338
Amen, amen, (whoever).....343
As the Father has.....353
As they looked.....361,381
Blessed indeed.....117
Blessed is the the.....328
Blest are you.....197
By your blood.....163
Christ ascended.....368
Christ became poor.....160
Christ bore our sins.....149

Christ died and rose 352
Christ died for our 225
Christ has risen 69
Christ is the firstborn 95
Christ will baptize you 393
Christ yesterday 254
Come, Holy Spirit 404
Did Christ not have to 18
Every tribe shall 142
Father, I have glorified 389
Father, I have made 364
From Christ, through 115,256
From his fullness 258
From the heights 375
Give glory to the King 369
Go, preach the good 235
God chose us 149
God freed Jesus from 15,186
God planned 276
God sent his Son 346
God so loved the 338
Have courage 68
I am ascending 372
I am the vine 125
I am the first 118
I am the gate 344
I am the good shepherd 345
I am the shepherd 346
I am the true vine 350
I am the way 54,348
I came forth from 370
I give you a new 349
I have said these 350
I know my sheep 319,346
I promise that the 357
I saw the new 306
I shall not die 195
I will create a new 303
I will see you again 80
I, the Lord, am 326
If we have died 14,278
In a little while 354,355
In the darkness 45
Increase our faith 415
It was ordained 341
Jesus Christ died 396
Jesus took bread 339
Keep this day 127
King of all the ages 101,297
Know that I am with you 398
Let all creation serve 198
Let us love God 275
Let us worship our 200
Lifting up his hands 362,382
Like an evening 184
Like the deer 77
May the peace of 234
May your glory shine 17
Men of Galilee 360,380
My sheep hear my 345
Not everyone who 284
Now has the reign 70
Now have power 71
O city of God 286
O Lord, how good 407
O Lord, you have 94,185
O Victor King 384
Our crucified and risen 343
Peace be with you 161,340
Peace I leave with you 350
Praised be the God 91
Receive the Holy Spirit 412
Remember me 147
Seek first the 236
Seek the things 138
Simon Peter said 344
Sing a hymn 242
The apostles spoke 40422
The bread of God 342
The Father has given 274
The Father loves the 339
The glory of God 100,265

The Good Shepherd 347
The Holy Spirit came 410
The Holy Spirit the.....349
The Holy Spirit will 401,421
The Lord has kept 317
The Lord has rescued.....214
The LORD is glorious 29
The Lord watches.....139,296
The night shall be 318
The One who descended.....56
The Son of God 188
The Spirit of the Lord 400,420
The Spirit of truth 354
The Spirit will glorify 355
The splendor of Christ.....79,245
The two disciples.....340
The waters saw you 222
The words I have.....325
The world will persecute.....390
There is no greater.....351
They have pressed 162
This is what God asks.....342
Those who believe 243,342
Those who obey.....352
To the eternal King.....299
To those who ask him.....356
Today the Holy Spirit.....424
We have a great.....43,212
We have been reconciled 114
When the chief Shepherd 347
When the Spirit of truth 395
Whether we live.....170,237
Whoever does.....255,283
Whoever lives in me.....348
Whoever loves me 353
Whoever thirsts.....26
With his right hand.....92
Worship the Lord 27,408
You have come to.....103,224
You have crowned 171,295
You have turned 315
"You know everything" 341
You sent forth.....169
You sweep away.....262
You will receive 392

RESPONSORIES

All were filled with 412
Christ ascended into.....371
Christ, Son of the 201
Christ, the Son 32
The dawn is bright.....25
The disciples rejoiced .....
.....73,96,120,143,165
The Holy Spirit is the .....
..... 73,97,120,143,165,321
The Holy Spirit is (festive) 403,424
The Lord has risen 58,82,105,129,
..... 151,173,226,246,266,287,308,329
The Lord is truly .....
.....238,259,280,300,321
This is the day.....19,49,190,218
You ascended, O Christ.....
.....20,50,364,384

HYMNS

A hymn of glory 367
Again the circle..... 406
Ascended Lord 36,61,85,
..... 108,132,154,175,310,332,374
At the Lamb's high.....
..... 13,41,183,210
Creator Spirit 387,399,419
Doctor celestial 434
Eternal gifts of Christ 428
Father, we praise you 432
Long ago you called 437
Lord God eternal..... 435
New Sion's choir .....
..... 194,221,241,261,282,302,324
O breath of life..... 414
O fathers of our 429

O God, of those 430
Proclaim his triumph.....
..... 233,253,273,294,314
Sons and daugthters 436
That Easter Day 36,61,85,108,
..... 132,154,175,205,229,249,269,
..... 290,310,332
The dawn is bright.....
..... 25,53,76,99,123,146,168
The Lord goes up 359,379
The martyrs living 431
The morn has dawned 388
We praise those shepherds ... 433
Who is this who comes .....
..... 67,90,113,137,159

INTERCESSIONS

Create us anew 405,413,426
King of glory 373
Victorious Lord 366,386

MISCELLANEOUS

O God, come 12,24,40,182,193,209
Our Father.....22,34,52,192,204,220

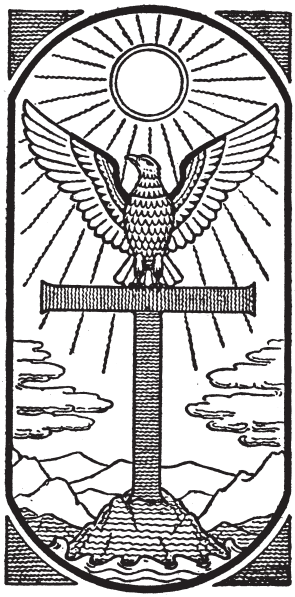

Acknowledgments

All musical compositions and all translations are the work of the monks of Conception Abbey unless otherwise indicated below. © 2012, Conception Abbey, Conception, MO, 64433. All rights reserved.

Codes:
CA= Conception Abbey
CW= Chrysogonus Waddell, OCSO, Gethsemani Abbey

E003 Text: *Aurora lucis rutilat,* (?) 5th cent, tr CA 2001
Tune: DU HIMMEL DROBEN, LM; Antiphonale zum Stundengebet, © 1979, Vier-Türme-Verlag, Münsterschwarzach, p. 360

E005 Text: *Adorate Dominum, qui* [Rv 14:7b], tr ICEL 1975 alt
Melody: CA 2001

E006 Text: *Alleluia, resurrexit Dominus* [*cf* Mt 28:6a], tr ICEL 1975
Melody: CA 2001

E008 Text: *Haec dies* [Ps 118:24], tr RG 2010
Melody: *Haec dies, Ant. Mon.* 2010, adapt CA 2012

E012 Text: (Easter) *Claro paschali,* 11th cent; tr Hymnal 1940, abr & alt; (Ascension) CA 2000
Tune: AURORA LUCIS, LM (*Lib. Hymn.* 1983)

E014 Text: *Ad regias Agni dapes,* attr Maffeo Barberini (Pope Urban VIII),1568-1644 (after *Ad coenam Agni providi*), tr Robert Campbell (1814-1868) alt
Tune: AD COENAM AGNI, LM (*Ant. Mon.* 1934), adapt CA 1965

E015 Melody: CW *c*1970, after 9-fold *Alleluia* (*Ant. Mon.* 1934)

E016 Text: *Eripuit nos de* [*cf* Col 1:13], tr ICEL 1975 alt
Melody: CA *c*1990 (after *Nos qui vivimus*) alt

E021 Text: *Surrexit Christus et illuxit populo,* tr ICEL 1975 alt
Melody: CA 2001

E023 Text: *Agite dies laetitiae* [Tob 13:8c], tr ICEL 1975 alt
Melody: CA 2001

E027 Text: *Si mortui sumus* [Rm 6:8], tr RSV/NT2 1971 alt
Melody: CA 1975

E028 Text: *Non moriar, sed* [Ps 118:17], tr ICEL 1975 alt
Melody: CA 2001

E029 Text: *Benedictus es in firmamento* [*cf* Dn 3:56, 52a], tr ICEL 1975 abr
Melody: CA 2001

E030 Text: 1 Pt 1:3abcd, tr NAB 1970 alt
Melody: CA 1985 alt 2001

E031 Text: *Intravit Iesus cum* [Lk 24:30], tr ICEL 1975 abr
Melody: CA 1985

E033 Text: *Solutis doloribus inferni* [*cf* Acts 2:24a], tr ICEL 1975
Melody: CA 2001

E034 Text: *Elevatio manuum mearum* [Ps 141:2b], tr ICEL 1975 alt
Melody: CA 2012

E035 Text: *Dirupisti, Domine, vincula,* alt [Ps 116B:16c-17], *cf* ICEL 1975 & RG 2010
Melody: CA 2012

E036 Text: *Anni nostri sicut* [Ps 90:4a,6a,2b], tr ICEL 1975 alt
Melody: CA 2012

E037 Text: *Regi saeculorum, immortali* [1 Tm 1:17], tr ICEL 1975 alt
Melody: CA 2012

E038 Text: *Redemisti nos Deo* [Rv 5:9c], tr ICEL 1975 alt
Melody: CA 2012

E039 Text: *cf Nox sicut dies* [Ps 139:12bc], tr RG 2010
Melody: CA 2012

E040 Text: *Ego cognosco oves meas et cognoscunt* [Jn 10:14b], tr ICEL 1975 alt
Melody: CA 2012

E041 Text: *Gavisi sunt discipuli* [Jn 20:20b], tr ICEL 1975
Melody: *Gavisi sunt discipuli, Ant. Mon.* 2005, adapt CA 2012

E042 Text: *Hunc principem et* [Acts 5:31a], tr ICEL 1975 alt
Melody: CA 2012

E043 Text: *Exortum est in* [Ps 112:4a], tr ICEL 1975 alt
Melody: CA 2012

E044 Melody: CA 2012

E045 Text: *Filius Dei didicit* [Heb 5:8-9], tr NABRE 2011
Melody: CA 2012

E046 Text: *Pax vobis ego…nolite* [Lk 24:36c; Jn 20:19c,21b,26c; Mt 14:27b], tr ICEL 1975
Melody: CA 2012

E047 Text: Ps 129:2, RG 2010
Melody: CA 2012

E048 Melody: CA 2012

E049 Text: *cf Adorate Deum sedentem* [Rv 7:10b, Ps 150:6], tr ICEL 1975 alt & RG 2010
Melody: CA 2012

E050 Text: CW *c*1970 [*cf* Ps 139:12; Lk 20:36] alt
Melody: CA 1975 alt 2001

E051 Text: *Nonne haec oportuit* [*cf* Lk 24:26], tr ICEL 1975 alt
Melody: CA 2001

E052 Text: *Qui sitit accipiet* [*cf* Rv 21:6b], tr ICEL 1975
Melody: CA 2001

E053 Text: *Christe, Fili … Qui attritus,* tr ICEL 1975 alt
Melody: *Responsorium breve (Tempore Paschali), Ant. Mon.* 2005, adapt CA 2012

E054 Text: *cf* Heb 4:14a
Melody: CA 1985 alt 2001

E055 Text: *Alleluia, regnavit Dominus* [*cf* Rv 19:6b-7a], tr ICEL 1975 alt
Melody: CA 2001

E056 Text: *Ego sum via* [Jn 14:6a], tr ICEL 1975
Melody: CA 2001

E057 Text: *Qui descendit, ipse* [Eph 4:10a], tr ICEL 1975 alt
Melody: CA 2001

E058 Text: *Surrexit Dominus de sepulchro* [*cf* Lk 24:34a, Gal 3:13b (Dt 21:23a)], tr ICEL 1975 alt
Melody: *Surrexit Dominus de sepulchro, Ant. Mon.* 2005, adapt CA 2012

E059 Text: © 1974, Stanbrook Abbey, Wass, York, YO61 4A,Y England; alt
Tune: ROYAL GARMENTS, 10.9.10.9; CA 1975

E060 Text: *Confidite, ego vici* [Jn 16:33c], tr ICEL 1975
Melody: CA 2001

E061 Text: *Surrexit Christus et illuxit nobis,* tr ICEL 1969 alt
Melody: CA 1975

E062 Text: *Nunc factum est* [*cf* Rv 12:10b], tr ICEL 1975 alt
Melody: CA 2001

E063 Text: *Nunc facta est* [Rv 12:10a], tr ICEL 1975 alt
Melody: CA 1999, alt 2012

E065 Text: *Quemadmodum desiderat cervus* [Ps 42:2], tr RG 2010
Melody: CA 2012

E066 Text: *Iterum videbo vos* [Jn 16:22b], tr ICEL 1975
Melody: CA 2001

E067 Text: Rv 4:11cd, tr NAB 1970 alt
Melody: CA 1974, 2012

E068 Text: *Ipse primogenitus omnis* [Col 1:15b,18c], tr ICEL 1975 alt
Melody: CA 1999, 2012

E069 Text: *Regem in decore,* tr ICEL 1975
Melody: CA 2001

E070 Text: *Iuste et verae sunt* [*cf* Rv 15:3c], tr ICEL 1975 alt
Melody: CA 1999, 2012

E071 Text: *Accessistis ad Sion* [Heb 12:22a], tr ICEL 1975 alt
Melody: CA 2001

E072 Text: *Reconciliati sumus Deo* [Rom 5:10b], tr ICEL 1975 alt
Melody: CA 2012

E073 Text: *Ex ipso et per ipsum* [Rom 11:36], tr ICEL 1975 alt
Melody: CA 2001

E074 Text: *Beati qui ad cenam* [Rv 19:9b], tr ICEL 1975 alt
Melody: CA 2012

E075 Text: *cf* Rv 1:17c-18b
Melody: CW *c*1970 alt

E076 Melody: *Antiphonale zum Stundengebet* (Muensterschwarzach) 1979

E077 Text: Jn 15:5a, 4a, tr NAB 1970
Melody: CA 1985 alt 2001

E078 Text: *Quae sursum sunt … non* [Col 3:1b, 2b], tr ICEL 1975
Melody: CA 2001

E079 Text: *Quasi pupillam oculi* [Dt 32:10d; *cf* Ps 121:4b], tr ICEL 1975 alt
Melody: CA 2001

E080 Text: *Omnes gentes venient* [*cf* Rv 15:4de], tr ICEL 1975 alt
Melody: CA 1999, 2012

E081 Text: *cf Benedicentur in ipso* [Ps 72:17cd], tr RG 2010
Melody: CA 2012

E082 Text: *Memento mei, Domine* [*cf* Lk 23:42b], tr ICEL 1975
Melody: CA 2001

E083 Text: *In Filio suo elegit* [Eph 1:4a,5a], tr ICEL 1975
Melody: CW 1977, alt CA 2012

E084 Text: *Christus peccata nostra* [*cf* 1 Pt 2:24a], tr ICEL 1975
Melody: CA 2001

E085 Text: *Christus propter nos* [*cf* 2 Cor 8:9b], tr ICEL 1975
Melody: CA 2001

E086 Text: *Misisti Spiritum tuum* [Jdt 16:14c], tr ICEL 1975
Melody: CA 2001

E087 Text: *Sive vivimus sive* [Rom 14:8b], tr ICEL 1975
Melody: CA 2001

E088 Text: *Gloria et honore* [Ps 8:6b; *cf* Ps 2:2c], tr ICEL 1975
Melody: CA 2001

E089 Text: *Tibi serviat omnis* [Jdt 16:14ab], tr ICEL 1975 alt
Melody: CA 2001

E090 Melody: *Antiphonale zum Stundengebet* (Muensterschwarzach) 1979

E091 Text: *Alleluia, quoniam regnavit Dominus* [Rv 19:6b,7b], tr ICEL 1975
Melody: CA 2012

E092 Text: *Chorus novae Ierusalem,* Fulbertus carnotensis (*c* 952-*c*1029), tr CA 2001, after Kenneth Tomkins 1987 and Robert Campbell (1814-1868)
Tune: CHORUS NOVAE, LM; *Lib. Hymn.* 1983, alt CA 2001

E093 Text: *Viderunt te aquae* [Ps 77:17a,21a,20a], tr ICEL 1975 alt
Melody: CA 2012

E094 Text: CW *c*1970 [*cf* 1 Cor 15:3b, 4b]
Melody: CA 1975

E095 Text: © 1974, Stanbrook Abbey, Wass, York, YO61 4A,Y England; alt CA & CA 2001, 2009
Tune: LAETARE CAELUM, LM; *Lib. Hymn.* 1983, alt CA & CA 2001

E096 Text: *cf* Col 3:15ab (*cf Pax Christi exsultet)*
Melody: CA 1975 alt 1999

E097 Text: *Surrexit Dominus vere* [*cf* Lk 24:34b], tr ICEL 1975 alt
Melody: *Surrexit Dominus vere, Ant. Mon.* 2005, adapt CA 2012

E098 Text: *cf* Ps 47:8b, tr NAB 1970 alt; *cf Surrexit Dominus de* [*cf* Lk 24:34a], tr ICEL 1975 alt
Melody: CA 1985 alt 2001

E099 Text: *Omnis qui videt* [*cf* Jn 6:40b], tr ICEL 1975 alt
Melody: CA 1978 alt CA 2001

E100 Text: *Iesus Christus heri* [Heb 13:8], tr ICEL 1975
Melody: CA 2001

E101 Text: *Qui facit voluntatem* [*cf* Mt 7:21b], tr ICEL 1975
Melody: CA 2001

E102 Text: *De plenitudine eius* [Jn 1:16], tr ICEL 1975
Melody: CA 2001

E103 Text: *cf* Rv 1:6b-7a
Melody: CW *c*1970 alt

E104 Text: *Victor Rex* [*cf Victimae paschali;* Pss 20:10b, 65:6b], tr ICEL 1975 alt
Melody: CA 2001

E106 Text: *Dedit ei Dominus…populi ipsi servient* [Dn 7:14ab], tr ICEL 1975 alt
Melody: CA 1999, 2012

E107 Text: *Nos diligamus Deum* [1 Jn 4:19], tr ICEL 1975
Melody: CA 2012

E108 Text: *Proposuit Deus in plenitudine* [Eph 1:10ab], tr ICEL 1975 alt
Melody: CA 1999, 2012

E109 Text: CA 2001 [*cf* Ps 87:3b, 5b; Tb 13:14e]
Melody: CA 2001

E110 Text: *Dabo vobis cor* [Ez 36:26ab], tr ICEL 1975 alt
Melody: CA 1999, 2012

E111 Text: *Vidi Ierusalem novam* [*cf* Rv 21:2a], tr ICEL 1975
Melody: CA 2001

E112 Text: *A simulacris conversi* [1 Thes 1:9b], tr ICEL 1975 alt
Melody: CA 2012

E113 Text: *cf De angustiis inferni* [Ps 116A:8a,9], tr RG 2012
Melody: CA 2012

E114 Text: *Verba quae ego* [Jn 6:64b], tr ICEL 1975
Melody: CA 2001

E115 Text: *Ego Dominus salvans* [Is 49:26ef], tr ICEL 1975
Melody: CA 2012

E116 Text: *Benedictum quod venit* [Mk 11:10a], tr ICEL 1975
Melody: CA 2012

E117 Text: Jn 3:3b, tr RNAB 1986 [*Amen, amen dico … Nisi quis*]
Melody: CA 1985

E118 Text: *Sic Deus dilexit … ut omnis* [Jn 3:16], tr ICEL 1975 alt
Melody: CA 1978 alt CA 1985 & CA 2001

E119 Text: *Pater diligit Filium* [Jn 3:35], tr ICEL 1975
Melody: CA 1978 alt CA 1985

E120 Text: *Pax vobis, ego … alleluia; nolite* [Jn 20:19b, 21a; 6:20b], tr ICEL 1975
Melody: CA 1978 & 1982 alt CA 1985 & CA 2001

E121 Text: Lk 24:35, tr NAB 1970 alt
Melody: CA 1975

E122 Text: *Oportebat Christum pati* [Lk 24:46b], tr ICEL 1975
Melody: CW 1977 (© 1984, Dominican Monastery of the Blessed Sacrament, Farmington Hills, MI)

E123 Text: Jn 21:17b, tr NAB 1970 alt
Melody: CA 1975 alt 2001

E124 Text: *Hoc est opus* [Jn 6:29b], tr ICEL 1975
Melody: CA 1978 alt CA 2001

E125 Text: *Panis Dei est* [Jn 6:33], tr ICEL 1975
Melody: CA 1978 & 1982 alt CA 1985 & CA 2001

E126 Text: *Amen, amen dico … qui* [Jn 6:47], tr ICEL 1975
Melody: CA 1978 alt 1982, alt CA 2001

E127 Text: *Ego sum ostium* [*cf* Jn 10:9], tr ICEL 1975
Melody: CW 1977 (© 1984, Dominican Monastery of the Blessed Sacrament, Farmington Hills, MI)

E128 Text: *Oves meae vocem … et ego* [*cf* Jn 10:27], tr ICEL 1975 alt
Melody: CA 2001

E129 Text: *Ego sum pastor … qui pasco* [*cf* Ez 34:15a; Jn 10:11, 14a, 15b], tr ICEL 1975
Melody: CA 1978 alt CA 2001

E130 Text: *Ego cognosco … et sequuntur* [*cf* Jn 10:27b-28a], tr ICEL 1975
Melody: CA 1978 alt CA 1985 & CA 2001

E131 Text: *Non misit Deus* [Jn 3:17], tr ICEL 1975
Melody: CA 1978 & 1982, alt CA & CA 2001

E132 Text: *Ego sum pastor … veni* [*cf* Jn 10:2b, 7b, 10b], tr ICEL 1975
Melody: CA 1978 & 1982, alt CA 1985

E133 Text: *Pastor bonus animam* [*cf* Jn 10:11b, 15b], tr ICEL 1975
Melody: CA 1978, alt CA 1985

E134 Text: *Cum apparuerit princeps* [1 Pt 5:4], tr ICEL 1975 alt
Melody: CA 1978, alt CA 1985 & CA 2001

E135 Text: *Ego sum via … nemo* [*cf* Jn 14:6], tr ICEL 1975
Melody: CA 1975 alt 2001

E136 Text: *Qui manet in* [*cf* Jn 15:5b], tr ICEL 1975
Melody: CW 1977 (© 1984, Dominican Monastery of the Blessed Sacrament, Farmington Hills, MI)

E137 Text: *Mandatum novum do* [*cf* Jn 13:34], tr ICEL 1975
Melody: CW 1977 (© 1984, Dominican Monastery of the Blessed Sacrament, Farmington Hills, MI)

E138 Text: *Paraclitus Spiritus Sanctus* [*cf* Jn 14:26], tr ICEL 1975
Melody: CA 1978, alt CA 2001

E139 Text: *Pacem relinquo vobis, alleluia* [Jn 14:27a], tr ICEL 1975
Melody: CA 1978, alt CA 2001

E140 Text: *Ego sum vitis … et vos* [Jn 15:1a, 5a], tr ICEL 1975
Melody: CA 1978 alt CA 1985

E141 Text: *Haec locutus sum* [Jn 15:11], tr ICEL 1975
Melody: CA 1978 alt CA 2001

E142 Text: *Maiorem caritatem nemo* [*cf* Jn 15:13], tr ICEL 1975
Melody: CA 1978 alt CA 1985

E143 Text: *In hoc Christus* [Rom 14:9], tr ICEL 1975
Melody: CA 1978 & 1982 alt CA 1985 & 2001

E144 Text: Jn 14:21a, tr NAB 1970 alt
Melody: CA 1975 alt 2001

E145 Text: *Sicut dilexit me* [Jn 15:9], tr ICEL 1975
Melody: CW 1977 (© 1984, Dominican Monastery of the Blessed Sacrament, Farmington Hills, MI)

E146 Text: *Si quis diligit* [Jn 14:23bc], tr RNAB 1986
Melody: CA 2001

E147 Text: *Spiritus veritatis qui* [*cf* Jn 15:26b-27a], tr ICEL 1975
Melody: CA 1978 alt CA 1985

E148 Text: *Adhuc modicum, et* [Jn 14:19], tr ICEL 1975
Melody: CA 1978 & 1982 alt CA 1985 & CA 2001

E149 Text: *Spiritus me clarificabit* [Jn 16:14], tr ICEL 1975 alt
Melody: CA 1978 & 1982 alt CA 1985

E150 Text: *Pater vester de* [*cf* Lk 11:13b], tr ICEL 1975
Melody: CA 1978 & 1982 alt CA 1985 & CA 2001

E151 Text: *Amen, amen dico … Si* [Jn 16:23b], tr ICEL 1975
Melody: CA 1978 & 1982 alt CA 1985

E152 Text: © 1974 & 1995, Stanbrook Abbey, Wass, York, YO61 4A,Y England
Tune: CA 1975

E153 Text: *Viri Galilaei, quid* [*cf* Acts 2:11], tr *The Hours of the Divine Office in English and Latin* (Collegeville) 1963
Melody: *Viri Galilaei* (*Ant. Mon.* 1934), adapt CA 1965 & CA *c*1990

E154 Text: *Videntibus illis, elevatus* [*cf* Acts 1:9], tr *The Hours of the Divine Office in English and Latin* (Collegeville) 1963 alt
Melody: *Videntibus illis* (*Ant. Mon.* 1934), adapt CA 1965

E155 Text: *Elevatis manibus benedixit* [Lk 24:50b, 51b], tr *The Hours of the Divine Office in English and Latin* (Collegeville) 1963 alt
Melody: *Elevatis manibus* (*Ant. Mon.* 1934), adapt CA 1965

E156 Text: Ps 68:33-34a, tr Grail 1963 alt
Melody: *Ant. Mon.* 1934 *(toni versiculorum, tonus communis)* alt

E157 Text: *Ascendens Christus* [*cf* Eph 4:8b (Ps 68:19a)], tr CA 1975
Melody: *Ascendens Christus (solemnis), Ant. Mon.* 2005, adapt CA 2012

E158 Text: *Pater manifestavi nomen* [*cf* Jn 20:6a, 9a, 11c], tr ICEL 1975
Melody: CA *c*1990 (after CA 1975)

E159 Text: *Hymnum canamus gloriae,* Beda venerabilis (673-735), tr Benjamin Webb (1820-1885) 1854, alt CA 1975
Tune: A ROAD UNTROD, LM; CA *c*1990

E160 Text: *Ascendit in caelos* [*cf Symbolum Nicaenum*], tr ICEL 1975 alt
Melody: CA *c*1990, after *Preist den König der Könige* (*Antiphonale zum Stundengebet* 488, © 1979 Münsterschwarzach)

E161 Text: *Exaltate regem regum*, tr ICEL 1975
Melody: CA 2001

E162 Text: *Exivi a Patre* [Jn 16:28], tr ICEL 1975
Melody CA 2001

E163 Text: *Ascendo ad Patrem* [Jn 20:17c], tr ICEL 1975
Melody: CA 2001

E164 Text: *In mundo pressuram* [Jn 16:33b], tr ICEL 1975
Melody: CA 1978 alt CA 1985

E165 Text: *cf* Ps 24:7ff.
Melody: CA 2012

E166 Text: CA 2000
Tune: AURORA LUCIS, LM (*Lib. Hymn.* 1983)

E167 Text: *A summo caelo* [*cf* Ps 19:7ab], tr ICEL 1975 alt
Melody: CA 2000

E168 Text: *O rex gloriae* [*cf* Hesychius, WS III (1981), 17-18], tr ICEL 1975 alt
Melody: CA 2012

E169 Text: *Accipietis virtutem Spiritus* [*cf* Acts 1:8], tr ICEL 1975
Melody: CA 1985

E170 Text: *Christus vos baptizabit* [Lk 3:16c], tr ICEL 1975
Melody: CA 1985

E171 Text: *Cum venerit Paraclitus* [Jn 16:13ac], tr ICEL 1975
Melody: CA 1978 alt CA 1985

E172 Text: *Christus Iesus mortuus* [*cf* Rom 8:34, Heb 7:25b], tr ICEL 1975
Melody: CA 1978 alt CA 1985

E173 Text: *Ecce ego vobiscum* [Mt 28:20b], tr ICEL 1975 alt
Melody: CA 1978 alt CA 1985

E174 Text: *Veni, creator,* attr Rabanus Maurus (776/784? - 856), tr © 1995 Saint Mary's Abbey, West Malling, Kent ME19 6JX, alt CA 2001
Tune: VENI CREATOR, LM (*Ant. Rom.* 1924)

E175 Text: *Spiritus Domini replevit* [*cf* Wis 1:7a], tr *The Hours of the Divine Office in English and Latin* (Collegeville) 1963
Melody: CA 1975 alt *c*1990

E176 Text: *cf* Jn 14:26a, tr RSV/NT2 1971 alt
Melody: CA 1975 alt

E177 Text: *Loquebantur variis linguis* [*cf* Acts 2:4b, 11b], tr *Roman Breviary in English* (Benziger) 1950 alt
Melody: CA 1975 alt *c*1990

E178 Text: *Emitte Spiritum tuum* [*cf* Ps 104:30] adapt, tr ICEL 1975 alt
Melody: *Ant. Mon.* 1934 *(toni versiculorum, tonus communis)*

E179 Text: *Spiritus Paraclitus* [*cf* Jn 14:26a], tr ICEL 1975
Melody: *Spiritus Paraclitus (simplex), Ant. Mon.* 2005, adapt CA 2012

E180 Text: *Veni, Sancte Spiritus,* tr ICEL 1975 alt
Melody: CA 2012

E181 Text: *Renova, Domine* [*cf* Ps 104:30b], tr CA 2001
Melody: CA 2001

E182 Text: *Beata nobis gaudia,* (?) 6th cent, tr CA 2001
Tune: DU HIMMEL DROBEN, LM; Antiphonale zum Stundengebet, © 1979, Vier-Türme-Verlag, Münsterschwarzach, p. 360

E183 Text: *O quam bonus* [*cf* Wis 12:1], tr ICEL 1975
Melody: CA *c*1990 alt CA 2001, after *Wie gut und freundlich* (*Antiphonale zum Stundengebet* 515, © 1979 Münsterschwarzach)

E184 Text: *Spiritus Sanctus, procedens*, tr ICEL 1975 alt
Melody: CA 2001

E185 Text: *Repleti sunt omnes* [Acts 2:4ab,6c] tr ICEL 1975
Melody: *Responsorium breve (Tempore Paschali), Ant. Mon.* 2005, adapt CA 2012

E186 Text: *Accipite Spiritum Sanctum* [Jn 20:22b-23a], tr ICEL 1975
Melody: CA *c*1990, after *Preist den König der Könige* (*Antiphonale zum Stundengebet* 488, © 1979 Münsterschwarzach)

E187 Text: Bessie Porter Head (1850-1936), *Hymns for Prayer and Praise* 177, alt CA 2000
Tune: AURORA LUCIS, LM (*Lib. Hymn.* 1983)

E188 Text: *Auge in nobis,* tr ICEL 1975 alt
Melody: CA 2012

E189 Text: *Hodie completi sunt* [*cf* Acts 2:1a, 3-4, Mk 16:15b-16a], tr *Roman Breviary in English* (Benziger) 1950 alt & abr
Melody: *Hodie completi sunt*.(*Ant. Mon.* 1934), adapt CA 1965 abr 1975

E190 Text: *Pater, ego te* [Jn 17:4], tr ICEL 1975 alt
Melody: CW 1977 (© 1984, Dominican Monastery of the Blessed Sacrament, Farmington Hills, MI)

E191 Text: *Ascendens Christus* [*cf* Eph 4:8b (Ps 68:19a)], tr CA 1975
Melody: *Ascendens Christus (simplex), Ant. Mon.* 2005, adapt CA 2012

E220 Text: *Optatis votis omnium,* Anon, *c*10th cent. tr Daniel Joseph Donahoe, St. Basil Seminary, Toronto, Canada 1911, abr
Melody: CA 2012

E221 Text: *Spiritus Paraclitus* [*cf* Jn 14:26a], tr ICEL 1975
Melody: *Spiritus Paraclitus, Ant. Mon*. 2010, adapt CA 2012

OT001 Text: *Deus in adiutorium* [Ps 70:2], tr ICEL 1975 alt
Tune: *Ant. Mon.* 1934, *alter tonus communis*

OT007 Text: *Christus Iesus, cum in forma Dei esset* [Phil 2:6-11], tr RG 2010
Melody: CA 1974

OT009 Text: *Et nunc orationem ... Pater noster* [*cf* Mt 6:9-13], tr ICEL 1975 alt
Tune: *cf Ant. Mon.* 1934, *Oratio Dominica, tonus solemnis*

OT018 Text: Ps 93:4c-5a, tr RG 2010 alt

OT218 Text: *Aeterna Christi munera*, (?) Aurelius Ambrosius (c340-397); tr Hymnal 1940, abr & alt 1975, 1999
Tune: EXSULTET CAELUM LAUDIBUS, LM; Ant. Monast. 1934 (Lib. Hymn. 1983), alt CA 1975

OT219 Text: Stanbrook Abbey 1995, alt 1999
Tune: DE APOSTOLIS TEMPORE PASCHALI, LM; Ant. Monast. 1934 (Lib. Hymn. 1983), alt CA 1975

OT220 Text: *Deus tuorum militum*, 5th-7th cent, tr Alan G McDougall (1895-1964), alt 1975, 1999
Tune: DEUS TUORUM, LM; *Hymnarium Cist*., adapt. Gethsemani Abbey

OT221 Text: © 1974 & 1995, Stanbrook Abbey, Wass, York, YO61 4A,Y England; alt CA 1975 & 1999
Tune: AD LAUDES UNIUS MARTYRIS / AUDIT TYRANNUS, LM; (Lib. Hymn. 1983), adapt. CA 1992

OT222 Text: © 1995, Sisters of the Love of God, Fairacres Road, Oxford OX4 1TB; alt CA 2000
Tune: ISTE CONFESSOR (CONFESSORIS PONTIFICIS), 11.11.11.5., *Hymnarium Cist*., adapt. Gethsemani Abbey

OT223 Text: Stanbrook Abbey 1974, abr © Stanbrook Abbey, Wass, York, YO61 4A,Y England)
Tune: MARGAM, 10.10.10.10., Mount Saint Bernard Abbey 1995 (© Mount Saint Bernard Abbey, Coalville, Leicester LE67 5UL)

OT224 Text: *Doctor aeternus*, Anselmo Lentini (1901-1989), tr CA 2000 (after Kenneth Tomkins 1990)
Tune: ISTE CONFESSOR (CONFESSORIS PONTIFICIS), 11.11.11.5., *Hymnarium Cist*., adapt. Gethsemani Abbey

OT225 Text: *Aeterne sol*, Anselmo Lentini (1901-1989), para. CA 2000
Tune: AD VESPERAS PRO DOCTORIBUS, 11.11.11.5. (*Ant. Monast*. 1934 alt)

OT226 Text: Augustine Morris OSB, © 1995, Elmore Abbey, Church Lane, Speen, Newbury, Berkshire RG13 1SA, by permission of the abbot and community
Tune: GALLI CANTU, 87.87.87. (*Lib. Hymn*. 1983)

OT227 Text: © 1995, Mount Saint Bernard Abbey, Coalville, Leicester LE67 5UL, alt
Tune: GALLI CANTU, 87.87.87. (*Lib. Hymn*. 1983)

OT240 Text: *Quaerite primum regnum* [Mt 6:33], tr ICEL 1975
Melody: CW, 1977 (© 1979, Dominican Monastery of the Blessed Sacrament, Farmington Hills, MI)

OT243 Text: *Euntes praedicate Evangelium* [*cf* Mt 10:7,8b], tr ICEL 1975
Melody: CW, *c*1990, alt CA 1999

OT258 Text: *Non omnis qui…alleluia* [Mt 7:21], tr ICEL 1975
Melody: CW, *c*1990, alt

OT285 Text: Jn 6:68, tr NAB 1970 alt (*cf Domine, ad quem...allelúia*)
Melody: CA 1992 alt 1999

S3027 Text: *Crucifixus surrexit a mortuis,* tr ICEL 1975
Melody: CA 1978 alt CA 2001